

# 产品图册

PARTS BOOK



## SY215C8M2K液压挖掘机 主体

---

SY215C8M2K hydraulic excavator  
body

设备编号 Equipment No

10SY021282508



## 目录 INDEX

<b>第1章 SY215C8M2K液压挖掘机主体 SY215C8M2K hydraulic excavator body</b> .....	1-1
10124877 SY215C8M2K液压挖掘机主体 SY215C8M2K hydraulic excavator body .....	1-3
<b>第2章 回转装置 Slewing Device</b> .....	2-1
<b>10950141 回转装置 Slewing Device</b> .....	2-3
10949404 回转平台 Revolving Frame .....	2-4
10124624 液压主管路 Hydraulic main pipeline .....	2-7
A810201060419 回油管路 Oil return pipeline .....	2-15
A810201062464 回油阀总成 Oil return valve assembly .....	2-19
A810201062465 R2回油阀总成 R2 oil return valve assembly .....	2-21
A810201066451 动臂油缸硬管 Hard-tube of movable boom oil cylinder .....	2-23
A810201010243 液压油箱总成 Hydraulic Fuel Tank Assy. ....	2-25
B220301000554 柱塞泵awasaki Plunger Pump .....	2-27
B220304000085 齿轮泵 Gear Pump ZX10LGRZ1-07A.B.C.F-V .....	2-35
60000733 20T主泵调节器KR3G-9T8L-V Adjuster for main pump .....	2-37
10473822 回转支承总成 Rotary Bearing Assy .....	2-45
10123994 先导管路 Pilot Pipeline .....	2-47
10121206 PPC管路 PPC Pipeline .....	2-49
60004101 脚踏阀PVD8PC5020A Foot-Operated Valve .....	2-55
10121209 主泵管路 Main pump pipeline .....	2-59
10121256 主阀管路 Main valve pipeline .....	2-61
10123992 电磁阀管路 Electromagnetic valve pipeline .....	2-65



10437916 驾驶室 cab ..... 2-69

    10190853 遮阳罩 Sun shield ..... 2-73

    A810201073014 行走操纵机构 Running control mechanism ..... 2-75

    10458174 座椅及操纵箱 seat and control cabinet ..... 2-77

    10437915 底板架 Bottom board rack of cab ..... 2-81

10476447 空调系统 Air Conditioning System ..... 2-85

    10473304 空调电气系统 Electric system of air conditioner ..... 2-91

A810502000709 覆盖件总装 General assembly of covering parts ..... 2-93

    A810502015338 托架 SUPPORTING BRACKET ..... 2-99

    11120781 机顶罩总成 Bonnet Assy ..... 2-101

    11120051 机顶罩主体 Main body of top cover of machine ..... 2-103

    A810502010371 左门总成 Left Door Assy ..... 2-105

    A810599000260 扶手 hand rail ..... 2-107

    A810502990126 装饰盖 Trim cover ..... 2-109

    A810502017020 电瓶箱总成 Battery Box Assy ..... 2-111

    A810502010645 空滤隔板 Air Cleaner Clapboard ..... 2-113

    A810502010196 右门总成 Right Door Assy ..... 2-115

    A810502010655 柴油机右隔板 Right clapboard of diesel engine ..... 2-117

    A810502012314 柴油机左隔板 Diesel Engine Left Clapboard ..... 2-119

A810501000168 配重 counterweight ..... 2-121

10139935 动力系统 Power system ..... 2-123

    A810102060152 减震及传动系统 Damping and transmission system ..... 2-125

    A810102070274 排气系统 Exhaust system ..... 2-129

    A810102090182 冷却系统 Cooling system ..... 2-131

    A810102070275 进气系统 Intake System ..... 2-137

    A810102020228 燃油系统 Fuel System ..... 2-139

    10667238 燃油箱总成 Feul Tank Assy ..... 2-143

    10139932 油门控制机构 Control mechanism of throttle ..... 2-145

60028482 缸体6D34TL-20 cylinder	2-147
60028480 缸盖6D34TL-20 Cylinder cover	2-149
60028481 缸盖罩6D34TL-20 cylinder cover hood	2-151
60028504 发动机衬垫检查工具包6D34TL-20 tool box	2-153
60028490 曲轴总成6D34TL-20 crankshaft assembly	2-155
60028496 四配套6D34TL-20 4-allocation	2-157
60028488 气缸总成6D34TL-20 Air cylinder assembly	2-159
60028487 气缸盖总成6D34TL-20 Air cylinder cover assembly	2-161
60028464 柴油机主体6D34TL-20 Main body of diesel engine	2-163
60028476 油底壳及过滤器6D34TL-20 Oil sump and filter	2-165
60028478 飞轮组件6D34TL-20 Flywheel component	2-167
60028489 曲轴活塞组6D34TL-20 crankshaft piston group	2-169
60028497 凸轮轴与气门6D34TL-20 Cam shaft and valve	2-171
60028472 正时齿轮6D34TL-20 Timing gears	2-175
60028479 附件6D34TL-20 accessory	2-177
60028463 柴油机安装6D34TL-20 Diesel engine installation	2-179
60028473 机油泵及过滤器6D34TL-20 Engine oil pump and filter	2-181
60028474 机油滤清器6D34TL-20 Oil filter	2-183
60028469 油冷却器6D34TL-20 Oil Cooler	2-187
60028483 机油管路6D34TL-20 Oil pipeline	2-191
60028477 油水分离器6D34TL-20 Oil water separator	2-193
60028492 燃油滤器及油管6D34TL-20 Fuel filter and pipeline	2-195
60028468 喷油泵6D34TL-20 Injection pump	2-197
60028486 喷油管及喷油器6D34TL-20 Oil spray tube and Injector	2-199
60028491 燃油回油管6D34TL-20 Fuel return tube	2-201
60028465 散热器6D34TL-20 radiator	2-203
60028493 散热器水管6D34TL-20 radiator pipe	2-205
60028494 水泵及风扇6D34TL-20 water pump and fan	2-207

60028495 水管及节温器6D34TL-20 pipeline and thermostat .....	2-209
60028475 空滤器6D34TL-20 air filter .....	2-211
60028499 中冷器6D34TL-20 inter-cooler .....	2-213
60028484 进气管6D34TL-20 Air intake tube .....	2-215
60028500 排气管6D34TL-20 exhaust tube .....	2-217
60028467 涡轮增压器6D34TL-20 Turbocharger .....	2-219
60028485 排气管路6D34TL-20 exhaust pipeline .....	2-221
60028466 消声器6D34TL-20 muffler .....	2-223
60028471 起动机6D34TL-20 Electric starting motor .....	2-225
60028470 发电机6D34TL-20 generator .....	2-227
60028498 油泵座6D34TL-20 Oil pump seat .....	2-229
60028503 电源开关6D34TL-20 Power Supply Switch .....	2-231
60028501 保险丝及继电器6D34TL-20 fuse and relay .....	2-233
60028502 电线护套6D34TL-20 Protective sleeve for wire .....	2-235
<b>第3章 行走装置 Travel device .....</b>	<b>3-1</b>
<b>10713974 行走装置 Travel device .....</b>	<b>3-3</b>
A810302082000 密封组件 Seal Component .....	3-13
A229900001758 回转接头 Swivel joint .....	3-15
<b>第4章 工作装置 Work device .....</b>	<b>4-1</b>
<b>A810312000126 工作装置 Work device .....</b>	<b>4-3</b>
A810312060006 工作装置管路 Work device Tube .....	4-13
A810201064268 铲斗油缸总成 Bucket cylinder assembly .....	4-17
A810201064265 斗杆油缸总成 arm oil cylinder assembly .....	4-19
A810201064267 右动臂油缸总成 Right boom oil cylinder assembly .....	4-21
A810201064266 左动臂油缸总成 Left boom oil cylinder assembly .....	4-23

11039661 改进普通铲斗(0.9) Improved common bucket .....	4-25
10143975 齿销 Tooth Pin .....	4-27
<b>第5章 电气系统 Electric system .....</b>	<b>5-1</b>
<b>10123868 电气系统 Electric system .....</b>	<b>5-3</b>
A24220000027 蓄电池 Storage battery .....	5-8
<b>第6章 涂装 Coating .....</b>	<b>6-1</b>
<b>10218422 涂装 Coating .....</b>	<b>6-3</b>
<b>第7章 随机工具及配件 Attached tools and parts .....</b>	<b>7-1</b>
<b>10135516 随机工具及配件 Attached tools and parts .....</b>	<b>7-2</b>
10442741 随机工具 Accompanying tools .....	7-4





## 第1章

# SY215C8M2K液压挖掘机主体 SY215C8M2K hydraulic excavator body

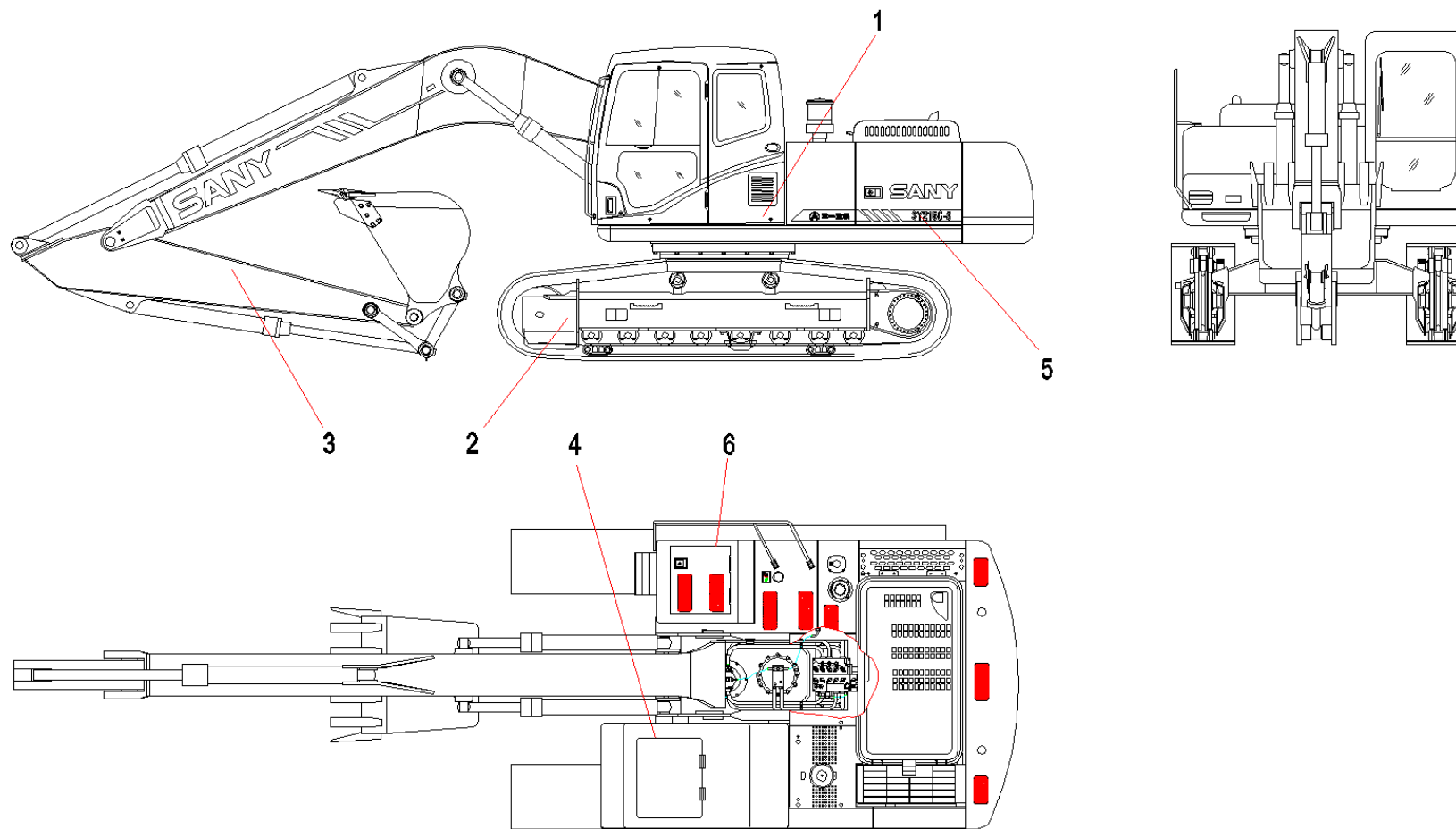

识别码Code	序号Index	代码PartsCode	数量Quantity	名称PartsName
1-3-1	1	10950141	1	回转装置 Slewing Device
1-3-2	2	10713974	1	行走装置 Travel device
1-3-3	3	A810312000126	1	工作装置 Work device
1-3-4	4	10123868	1	电气系统 Electric system
1-3-5	5	10218422	1	涂装 Coating
1-3-6	6	10135516	1	随机工具及配件 Attached tools and parts



## 第2章

# 回转装置 Slewing Device

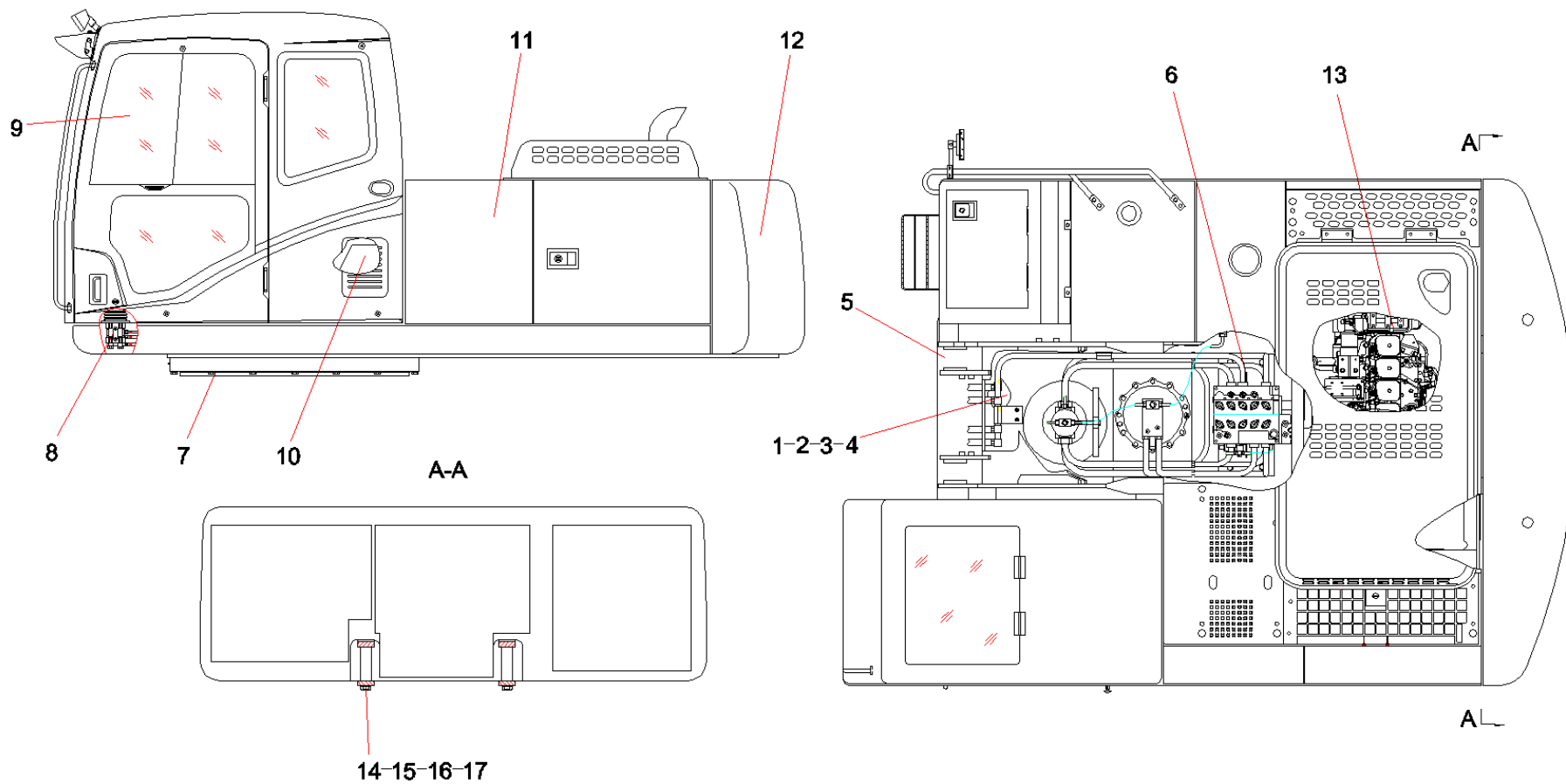

识别码Code	序号Index	代码PartsCode	数量Quantity	名称PartsName
2-3-1	1	A820606030364	1	密封垫 Combined seal pad
2-3-2	2	A820101117871	1	盖 Cover
2-3-3	3	A210111000202	2	螺栓 Bolt
2-3-4	4	A210405000001	2	垫圈12GB97.1 Plain washer
2-3-5	5	10949404	1	回转平台 Revolving Frame
2-3-6	6	10124624	1	液压主管路 Hydraulic main pipeline
2-3-7	7	10473822	1	回转支承总成 Rotary Bearing Assy
2-3-8	8	10123994	1	先导管路 Pilot Pipeline
2-3-9	9	10437916	1	驾驶室 cab
2-3-10	10	10476447	1	空调系统 Air Conditioning System
2-3-11	11	A810502000709	1	覆盖件总装 General assembly of covering parts
2-3-12	12	A810501000168	1	配重 counterweight
2-3-13	13	10139935	1	动力系统 Power system
2-3-14	14	A229900001294	4	螺栓(GB5782) 10.9级 Bolt
2-3-15	15	A210444000004	4	垫圈27GB1230 High-strength steel washer
2-3-16	16	A820101327187	8	垫片 Spacer
2-3-17	17	A820101327188	8	配重调整垫片 Counterweight Adjusting Spacer

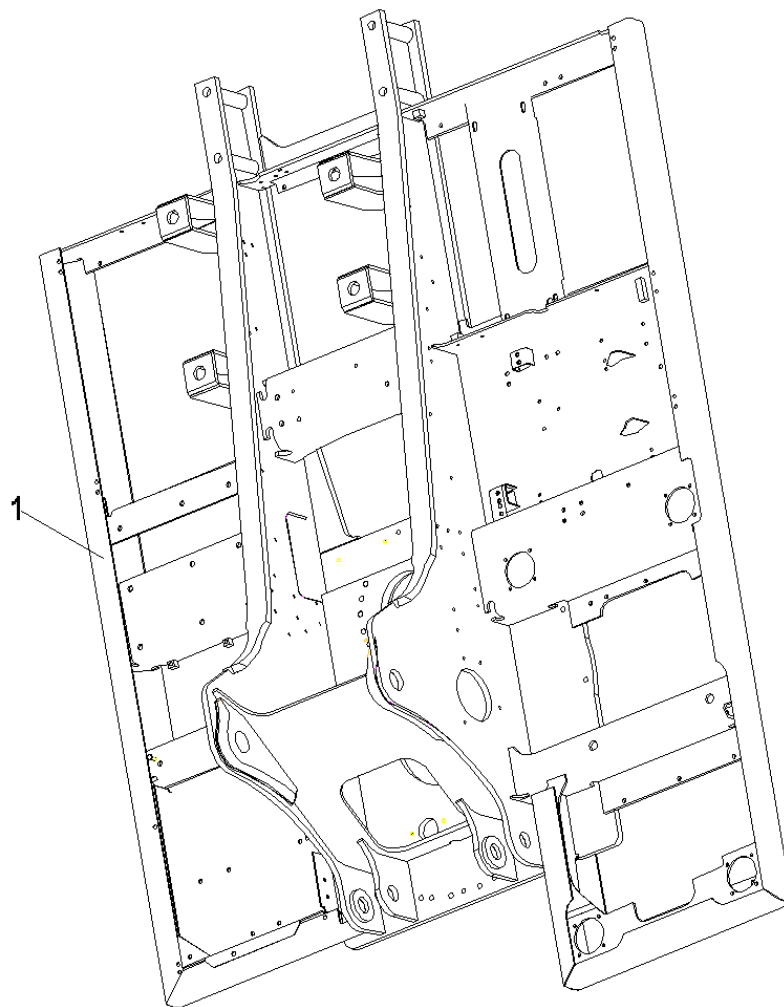

10949404 回转平台 Revolving Frame





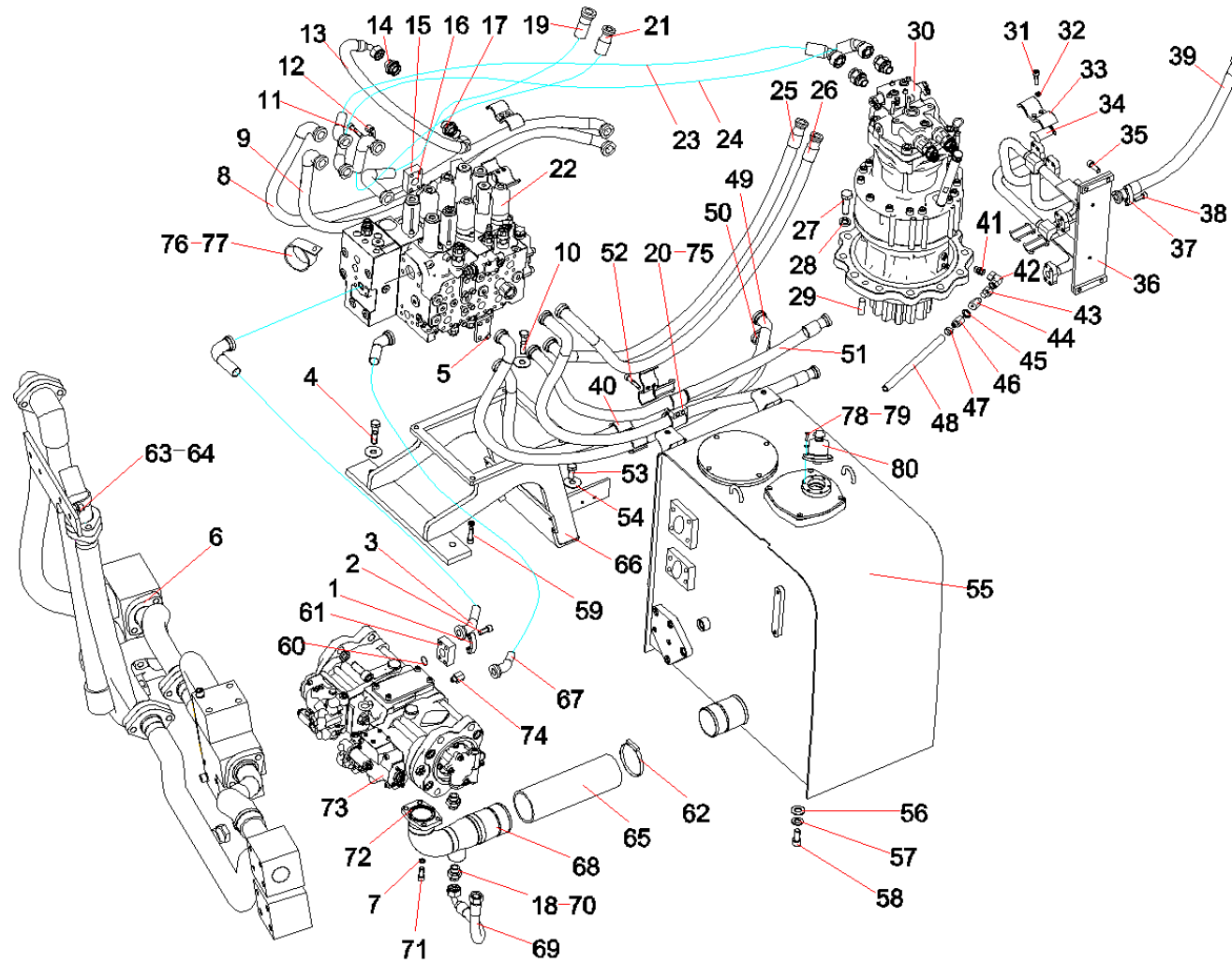

10124624 液压主管路 Hydraulic main pipeline (1/4)

识别码Code	序号Index	代码PartsCode	数量Quantity	名称PartsName
2-7-1	1	B210780000007	4	SAE法兰片 Parker SAE flange split
2-7-2	2	A210204000364	4	螺钉M10×45GB70.1 10.9级 Screw M10×45GB70.1-00
2-7-3	3	B230103002692	1	胶管1000-V180Q/SY1 Rubber Hose
2-7-4	4	A210110000324	2	螺栓M16×65GB5782 10.9级 bolt
2-7-5	5	A210204000215	8	螺钉GB70.1 10.9级 Screw
2-7-6	6	A810201060419	1	回油管路 Oil return pipeline
2-7-7	7	A210401000002	11	垫圈12GB93 -
2-7-8	8	B230103002317	1	胶管25)-1400-V0Q/S Rubber hose
2-7-9	9	B230103002316	1	胶管25)(H130)-150 Rubber hose
2-7-10	10	A210204000338	7	螺钉M12×40GB70.1 10.9级 Screw
2-7-11	11	A210204000356	4	螺钉M10×50GB70.1 10.9级 Screw
2-7-12	12	B210780000244	36	法兰片 Parker Flange split
2-7-13	13	B230103003015	1	胶管Q/SY1102 Rubber hose
2-7-14	14	A820205001175	3	管嘴 Nozzle
2-7-15	15	A820201000696	1	过渡块 Transitional block
2-7-16	16	B230101000456	1	O形圈 O-ring
2-7-17	17	A820205001351	1	G3/4-M36接头(L78) G3/4-M36 Adaptor
2-7-18	18	B230101000356	3	O形圈 O-ring
2-7-19	19	B230103002690	1	胶管1450Q/SY1102 Rubber Hose
2-7-20	20	A810406012423	3	上板 Upper plate
2-7-21	21	B230103002688	1	胶管50Q/SY1102 Rubber hose
2-7-22	22	B220400000419	1	多路阀 Multi-port valve

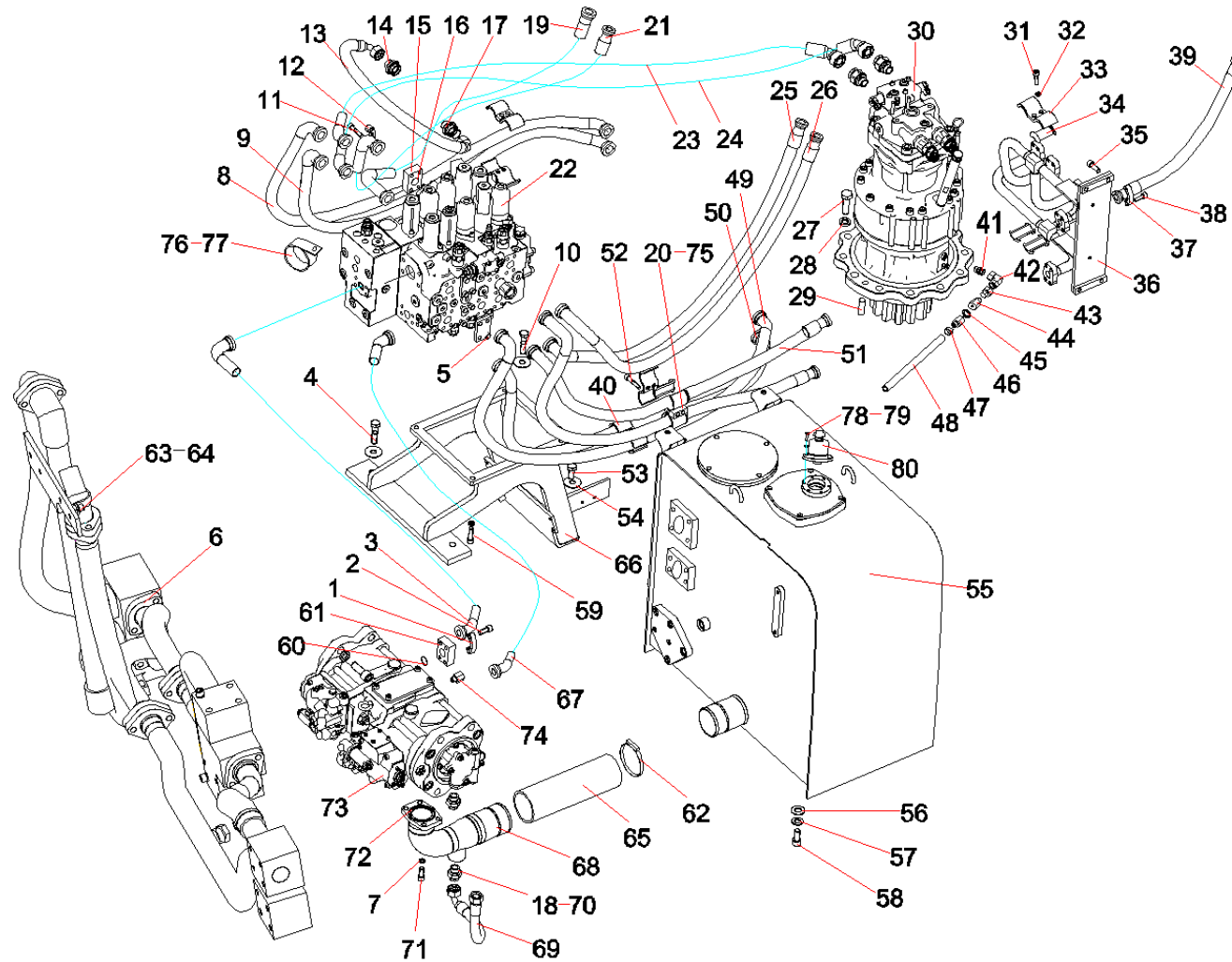

10124624 液压主管路 Hydraulic main pipeline (2/4)

识别码Code	序号Index	代码PartsCode	数量Quantity	名称PartsName
2-9-23	23	B230103002517	1	胶管-650-V0Q/SY110 Rubber hose
2-9-24	24	B230103002518	1	胶管-700-V0Q/SY110 Rubber hose
2-9-25	25	B230103002519	2	胶管30)-1350Q/SY11 Rubber Hose
2-9-26	26	B230103002689	1	胶管00Q/SY1102 Rubber hose
2-9-27	27	A210111000062	11	螺栓M20 × 60GB5783 10.9级 Bolt
2-9-28	28	A210422000003	15	垫圈20GB7244 Spring washer
2-9-29	29	A820301012852	1	回转机构定位销 Slewing Mechanism
2-9-30	30	B229900006314	1	减速机总成-RG11D20 Reducer assembly
2-9-31	31	A210204000355	4	螺钉M10 × 40GB70.1 10.9级 Screw
2-9-32	32	A210401000001	4	垫圈10GB93 Spring washer
2-9-33	33	A820101118573	2	管夹 Clamp
2-9-34	34	A820606010353	8	衬垫 Rubber
2-9-35	35	A210204000206	4	螺钉M12 × 35GB70.1 10.9级 Screw
2-9-36	36	A810201066451	1	动臂油缸硬管 Hard-tube of movable boom oil cylinder
2-9-37	37	B210780000696	10	法兰片 Parker Flange split
2-9-38	38	A210204000354	110	螺钉M10 × 30GB70.1 10.9级 Screw
2-9-39	39	B230103002294	4	胶管Q/SY1102 Hose 4SP20-DKOS-SFL-680(Excavator)
2-9-40	40	A810406012424	3	下板 Lower plate
2-9-41	41	A820205002283	1	Rc1/2-M18接头 Rc1/2-M18 adaptor
2-9-42	42	B210780000024	1	管接头 Pipe joint
2-9-43	43	B210780001426	1	管接头 Pipe connector
2-9-44	44	10137010	1	M14-内M18接头 M14-inner M18 Adaptor

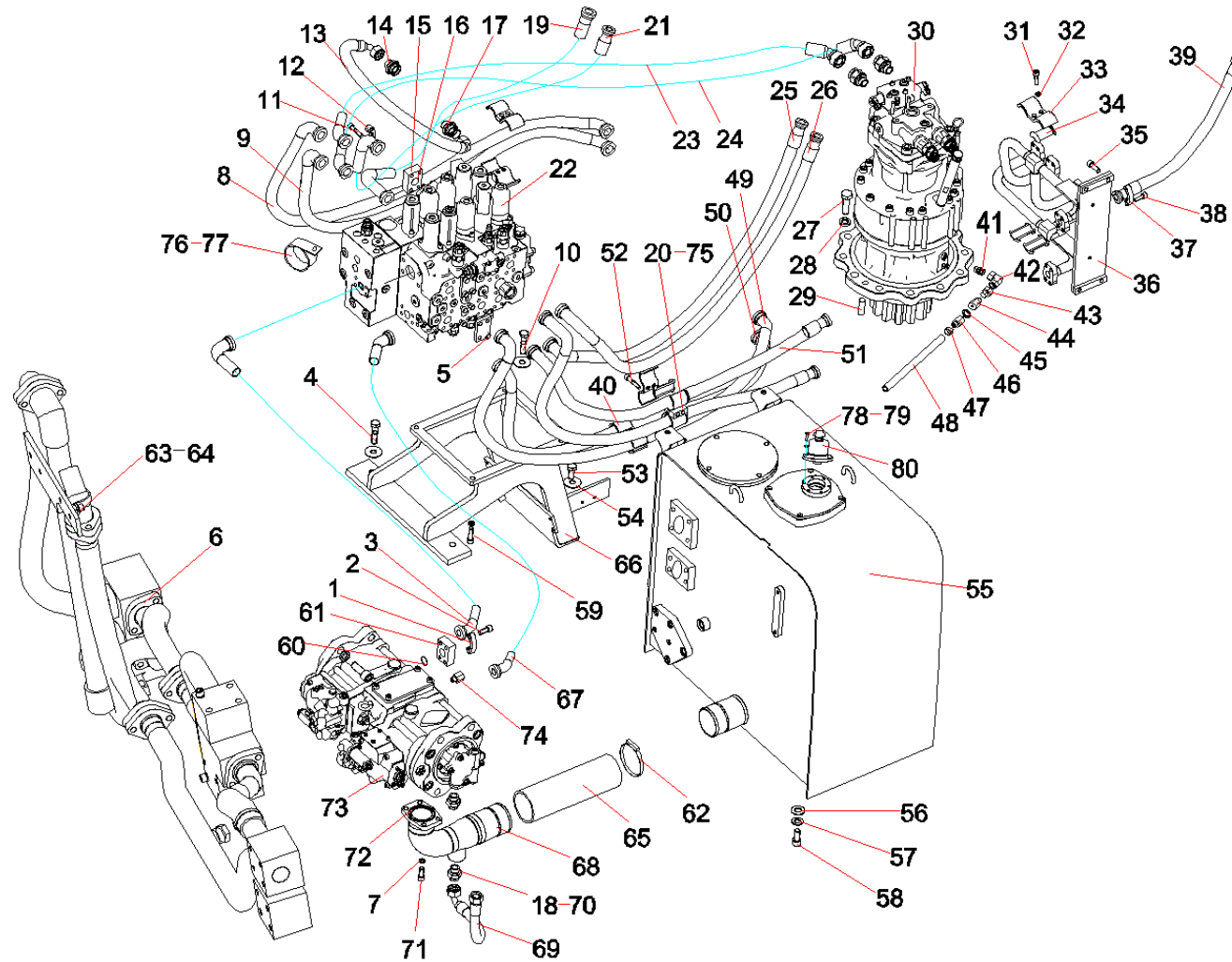

10124624 液压主管路 Hydraulic main pipeline (3/4)

识别码Code	序号Index	代码PartsCode	数量Quantity	名称PartsName
2-11-45	45	60006360	1	铜垫圈18 × 28 × 1.5 Washer
2-11-46	46	B220401000916	1	放油阀 三菱 Oil drain valve
2-11-47	47	A229900001347	1	软管环箍 φ 16- φ 25QC619 Hose ring hoop
2-11-48	48	10192981	1	放油软管 pipe joint
2-11-49	49	B230103002318	1	胶管25)(H130)-162 Rubber hose
2-11-50	50	B230103002320	1	胶管25)-1420-V0Q/S Rubber hose
2-11-51	51	B230103002324	1	胶管60Q/SY1102 Rubber hose
2-11-52	52	A210204000335	6	螺钉M10 × 55GB70.1 10.9级 Screw
2-11-53	53	A210111000212	1	螺栓M16 × 35GB5783 10.9级 bolt
2-11-54	54	A210404000008	3	垫圈16GB96.1 Washer
2-11-55	55	A810201010243	1	液压油箱总成 Hydraulic Fuel Tank Assy.
2-11-56	56	A820101118172	12	垫片 Spacer
2-11-57	57	A210491000118	6	垫圈16GB1230 High-strength steel washer
2-11-58	58	A210204000198	6	螺钉M16 × 35GB70.1 10.9级 Screw
2-11-59	59	A210204000300	4	螺钉GB70.1 10.9级 Screw
2-11-60	60	A210609000136	1	O形圈 O-ring
2-11-61	61	A820205001221	1	过渡块 Transitional block
2-11-62	62	A210855000001	4	喉箍JB8870 Throat collar
2-11-63	63	A210307000031	2	螺母M12GB6170 10级 Nut
2-11-64	64	A829900000458	1	U形螺栓 U type bolt
2-11-65	65	A230103000730	1	吸油胶管 Oil suction hose
2-11-66	66	A820101346109	1	主阀架 Main Valve Frame

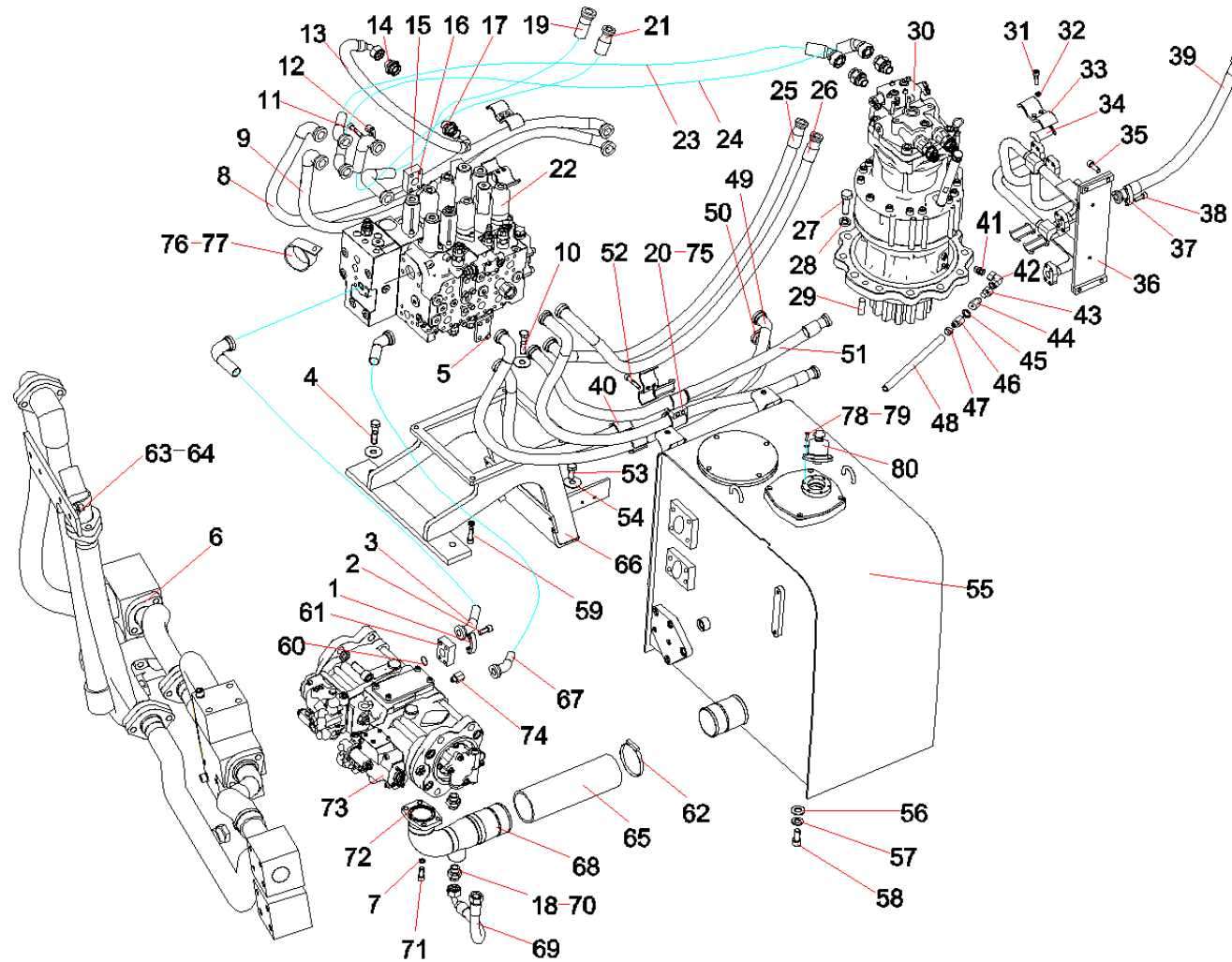

10124624 液压主管路 Hydraulic main pipeline (4/4)



识别码Code	序号Index	代码PartsCode	数量Quantity	名称PartsName
2-13-67	67	B230103002681	1	胶管1020-V180Q/SY1 Hose 4SH25-SFL90-
2-13-68	68	10096836	1	吸油钢管 Oil suction steel tube
2-13-69	69	B230103001168	1	胶管Q/SY1102 Rubber hose
2-13-70	70	A820205000187	1	管接头3/4 Pipe connector
2-13-71	71	A210204000337	16	螺钉M12 × 30GB70.1 10.9级 Screw
2-13-72	72	B230101000038	1	O形圈 O-ring
2-13-73	73	B220301000554	1	柱塞泵awasaki Plunger Pump
2-13-74	74	60014940	2	压力传感器 Pressure Sensor
2-13-75	75	A820606010360	12	衬垫 Rubber
2-13-76	76	A230200000169	3	线夹 Wire clip
2-13-77	77	A210405000007	2	垫圈8GB97.1 Plain washer
2-13-78	78	A210204000130	4	螺钉M6 × 16GB70.1 Screw
2-13-79	79	A210405000006	4	垫圈6GB97.1 Plain washer
2-13-80	80	B220401001027	1	呼吸阀AB0210BA008A Breather valve

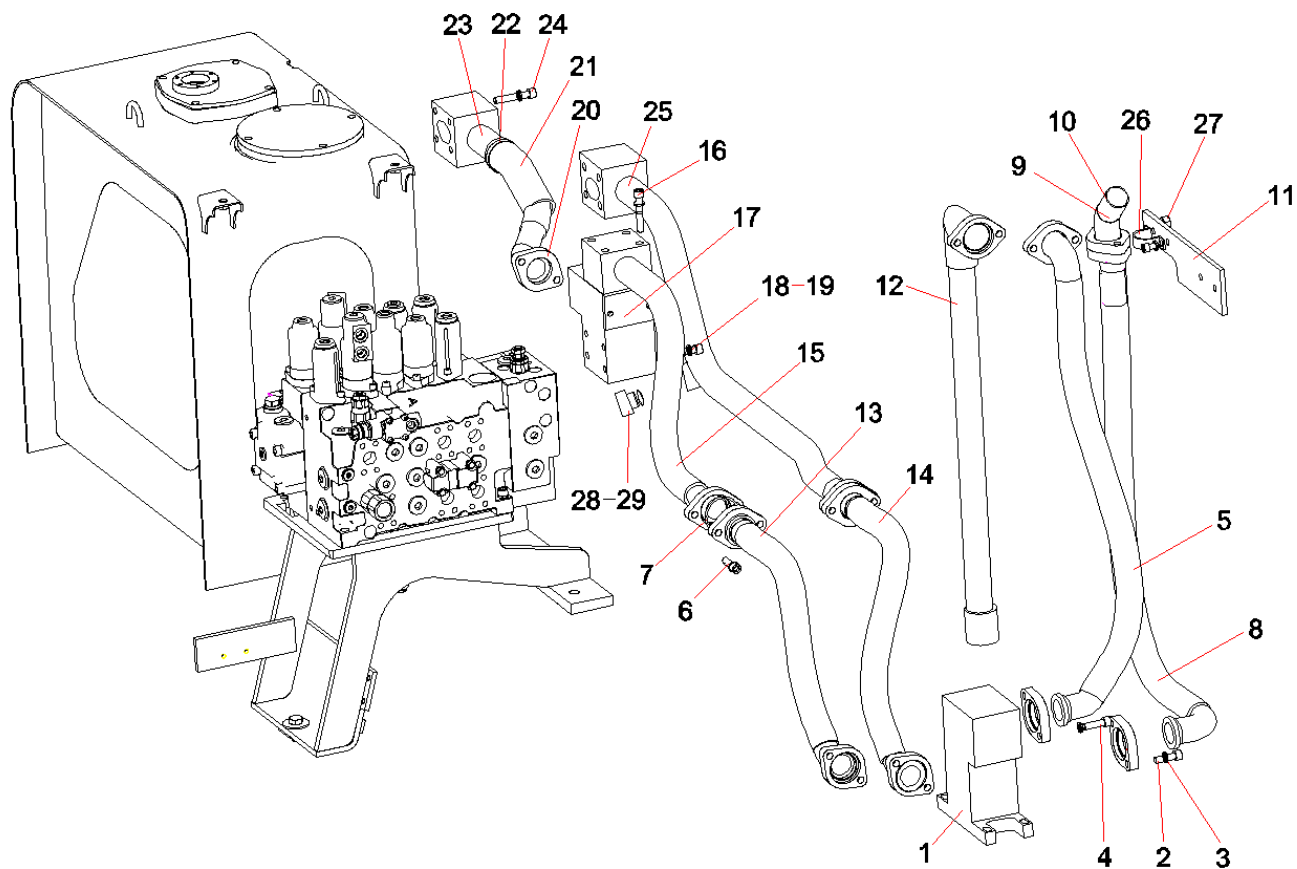

A810201060419 回油管路 Oil return pipeline (1/2)

识别码Code	序号Index	代码PartsCode	数量Quantity	名称PartsName
2-15-1	1	A810201062464	1	回油阀总成 Oil return valve assembly
2-15-2	2	A210111000120	28	螺栓M10 × 45GB5783 10.9级 Bolt
2-15-3	3	A210401000001	18	垫圈10GB93 Spring washer
2-15-4	4	A210204000206	8	螺钉M12 × 35GB70.1 10.9级 Screw
2-15-5	5	A810201068208	1	胶管总成 Hose Assembly
2-15-6	6	A210204000338	8	螺钉M12 × 40GB70.1 10.9级 Screw
2-15-7	7	B230101000244	4	O形圈 O-ring
2-15-8	8	A810201023662	1	胶管总成 Hose Assembly
2-15-9	9	A810201024254	1	钢管总成 Steel Pipe Assy.
2-15-10	10	A229900004566	2	管夹 pipe nip
2-15-11	11	10131829	1	支撑板总成 Supporting Plate Assy.
2-15-12	12	A810201024253	1	钢管总成 Steel Pipe Assy.
2-15-13	13	A810201023542	1	胶管总成 Hose Assembly
2-15-14	14	A810201023543	1	胶管总成 Hose Assembly
2-15-15	15	A810299000174	1	回油管 Return Tube
2-15-16	16	A210204000361	4	螺钉M10 × 100GB70.1 10.9级 Screw
2-15-17	17	A810201062465	1	R2回油阀总成 R2 oil return valve assembly
2-15-18	18	A210204000360	4	螺钉M12 × 80GB70.1 10.9级 Screw
2-15-19	19	A210401000002	4	垫圈12GB93 -
2-15-20	20	A819700001090	1	接头 Connector
2-15-21	21	10651280	1	回油橡胶管 Oil return rubber hose
2-15-22	22	A210855000012	4	喉箍 φ 51- φ 70JB8870 Throat collar

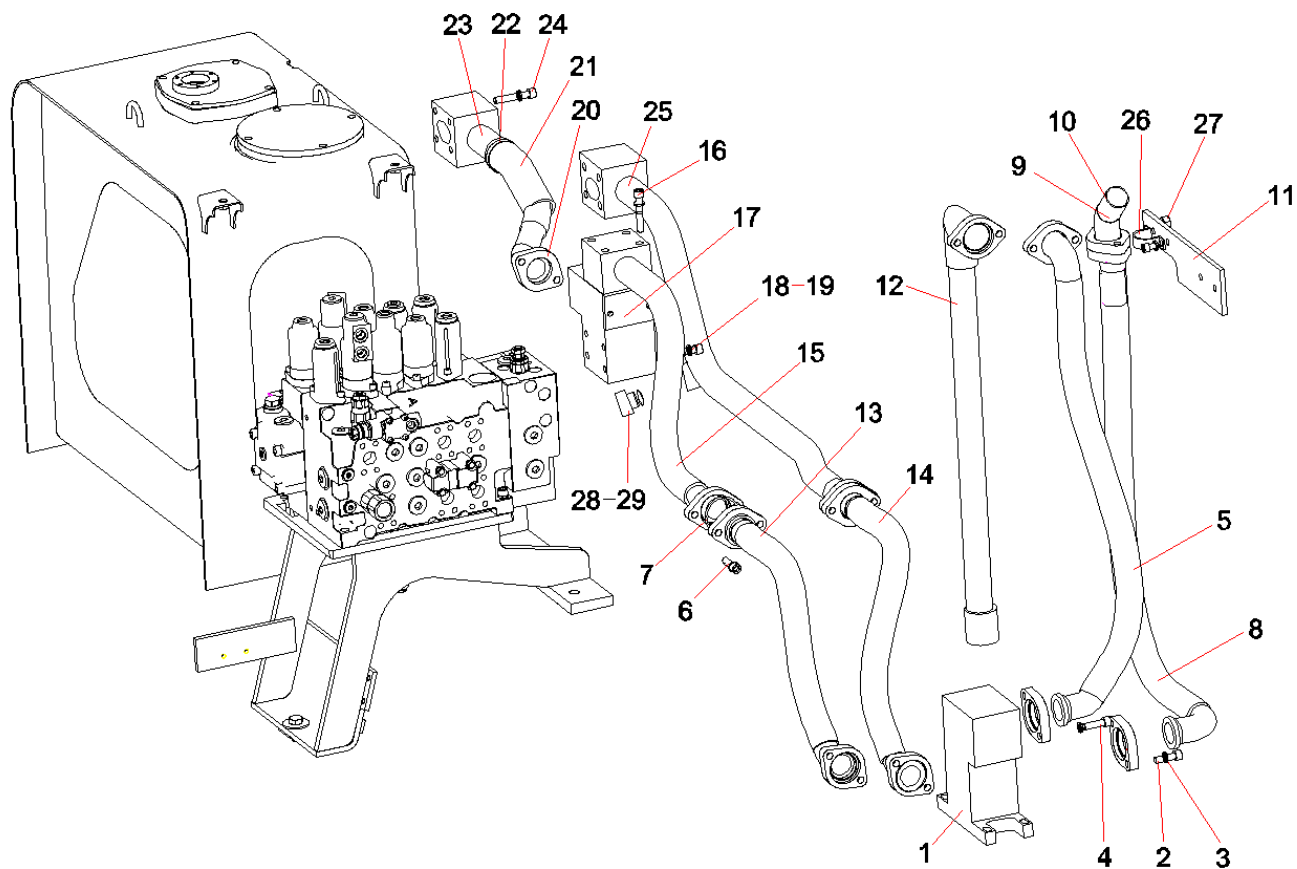

A810201060419 回油管路 Oil return pipeline (2/2)

识别码Code	序号Index	代码PartsCode	数量Quantity	名称PartsName
2-17-23	23	A819700001089	1	接头 Connector
2-17-24	24	A210204000358	8	螺钉M10×80GB70.1 10.9级 Screw
2-17-25	25	A810201024740	1	钢管总成 Steel Pipe Assy.
2-17-26	26	A829900000458	2	U形螺栓 U type bolt
2-17-27	27	A210307000031	8	螺母M12GB6170 10级 Nut
2-17-28	28	A820205002644	1	G1堵头 G1 plug
2-17-29	29	B230101000050	1	O形圈 O-ring

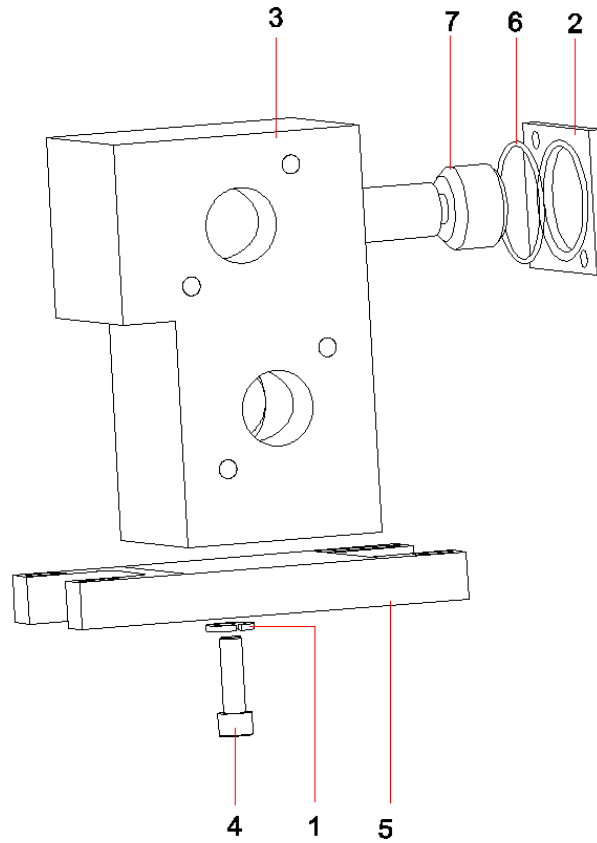

识别码Code	序号Index	代码PartsCode	数量Quantity	名称PartsName
2-19-1	1	B220401000589	1	单向阀 One-Way Valve
2-19-2	2	A820101990501	1	过渡板 Transitional Plate
2-19-3	3	B230101000366	1	O形圈 O-ring
2-19-4	4	A829900002539	1	阀体 Body of valve
2-19-5	5	A820101334129	1	垫板 Cushion
2-19-6	6	A210204000196	3	螺钉M10×20GB70.1 Screw
2-19-7	7	A210401000001	3	垫圈10GB93 Spring washer

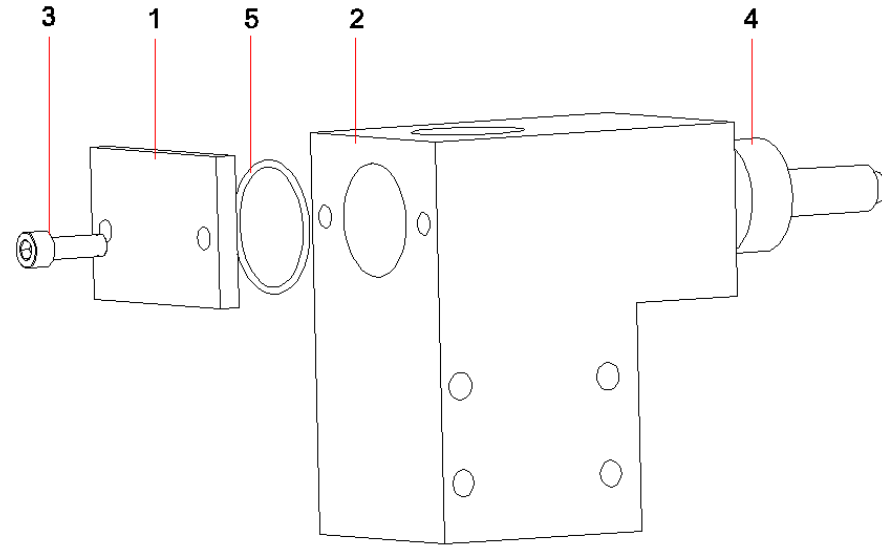



识别码Code	序号Index	代码PartsCode	数量Quantity	名称PartsName
2-21-1	1	A820201001260	1	R2阀盖板 R2 Cover Plate
2-21-2	2	A829900002540	1	R2阀体 R2 valve body
2-21-3	3	A210204000161	2	螺钉M10×25GB70.1 Screw
2-21-4	4	B220401000590	1	单向阀 One-Way Valve
2-21-5	5	B230101000366	1	O形圈 O-ring

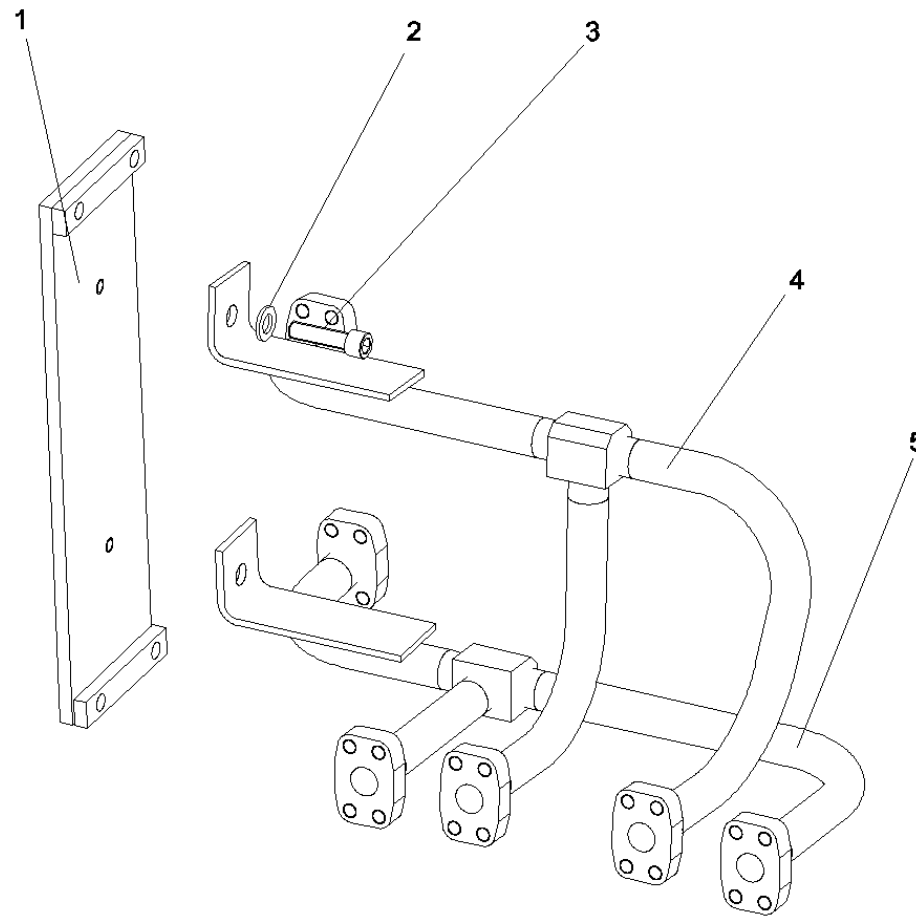

A810201066451 动臂油缸硬管 Hard-tube of movable boom oil cylinder

识别码Code	序号Index	代码PartsCode	数量Quantity	名称PartsName
2-23-1	1	A810410990022	1	板 plate
2-23-2	2	A210404000003	2	垫圈10GB96.1 Plain washer
2-23-3	3	A210204000334	2	螺钉(GB70.1) 10.9级 Screw
2-23-4	4	A810201066381	1	小腔管 Tube
2-23-5	5	A810201066455	1	大腔管 Tube

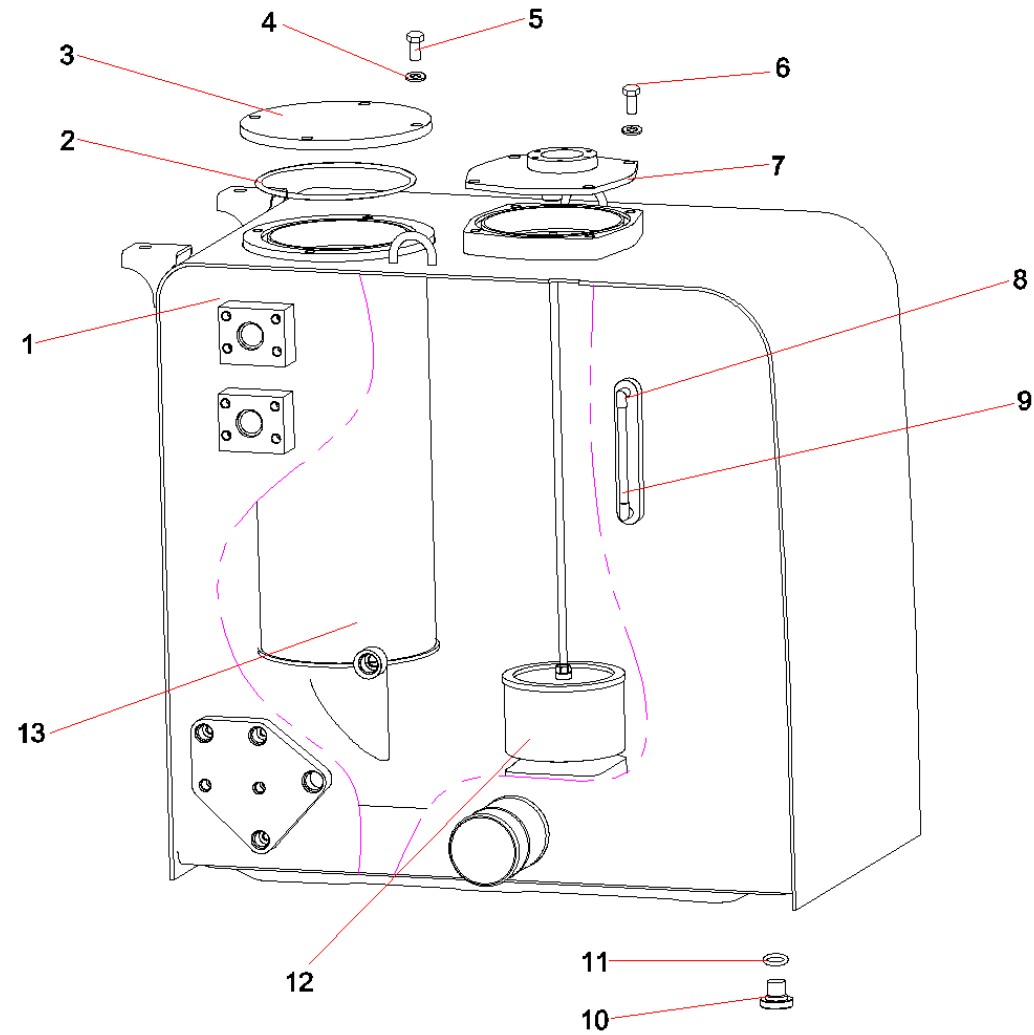

识别码Code	序号Index	代码PartsCode	数量Quantity	名称PartsName
2-25-1	1	A810201015035	1	工作油箱 hydraulic tank
2-25-2	2	B230101000588	2	O形圈 O-ring
2-25-3	3	A820201000692	1	回油盖 Oil return cover
2-25-4	4	A210405000001	8	垫圈12GB97.1 Plain washer
2-25-5	5	A210111000038	4	螺栓M12 × 30GB5783 Bolt
2-25-6	6	A210111000037	4	螺栓M12 × 25GB5783 Bolt
2-25-7	7	10179460	1	吸油盖 Suction Cover
2-25-8	8	A229900001010	2	弯头 Bender
2-25-9	9	A229900001011	1	管 Pipe
2-25-10	10	10514225	1	G3/4堵头 G3/4plug
2-25-11	11	B230101000356	0	O形圈 O-ring
2-25-12	12	B222100000235	1	吸油滤芯 Oil suction filter core EF-080
2-25-13	13	B222100000379	1	回油滤芯 Oil Return Filter Element

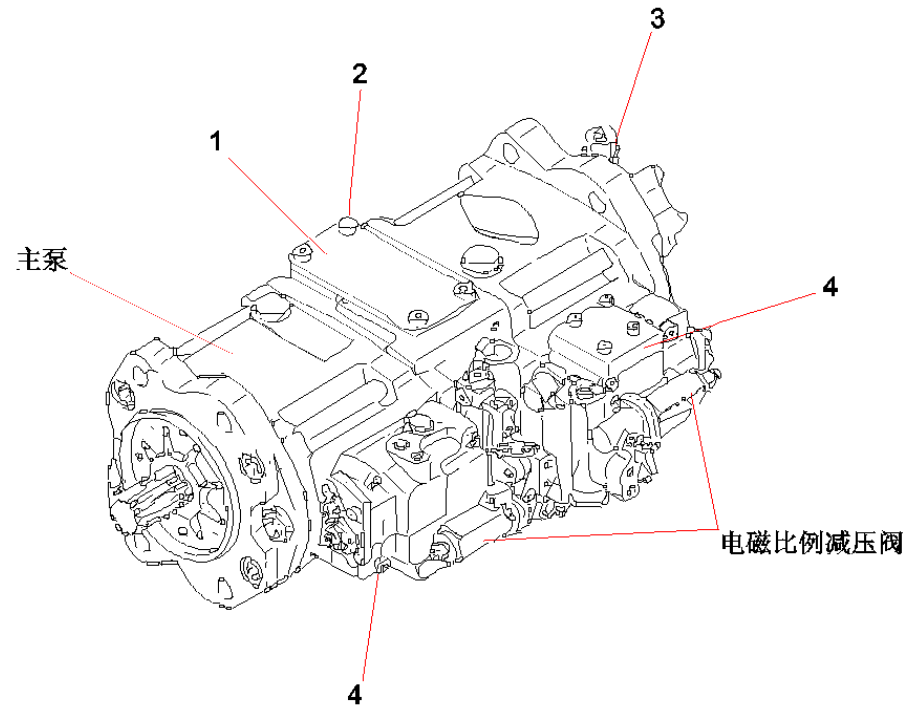

识别码Code	序号Index	代码PartsCode	数量Quantity	名称PartsName
2-27-1	1	60008511	1	盖2923150-0860 Cover
2-27-2	2	60008836	4	内六角螺栓M10×20JISB1176 Screw
2-27-3	3	B220304000085	1	齿轮泵 Gear Pump ZX10LGRZ1-07A.B.C.F-V
2-27-4	4	60000733	2	20T主泵调节器KR3G-9T8L-V Adjuster for main pump

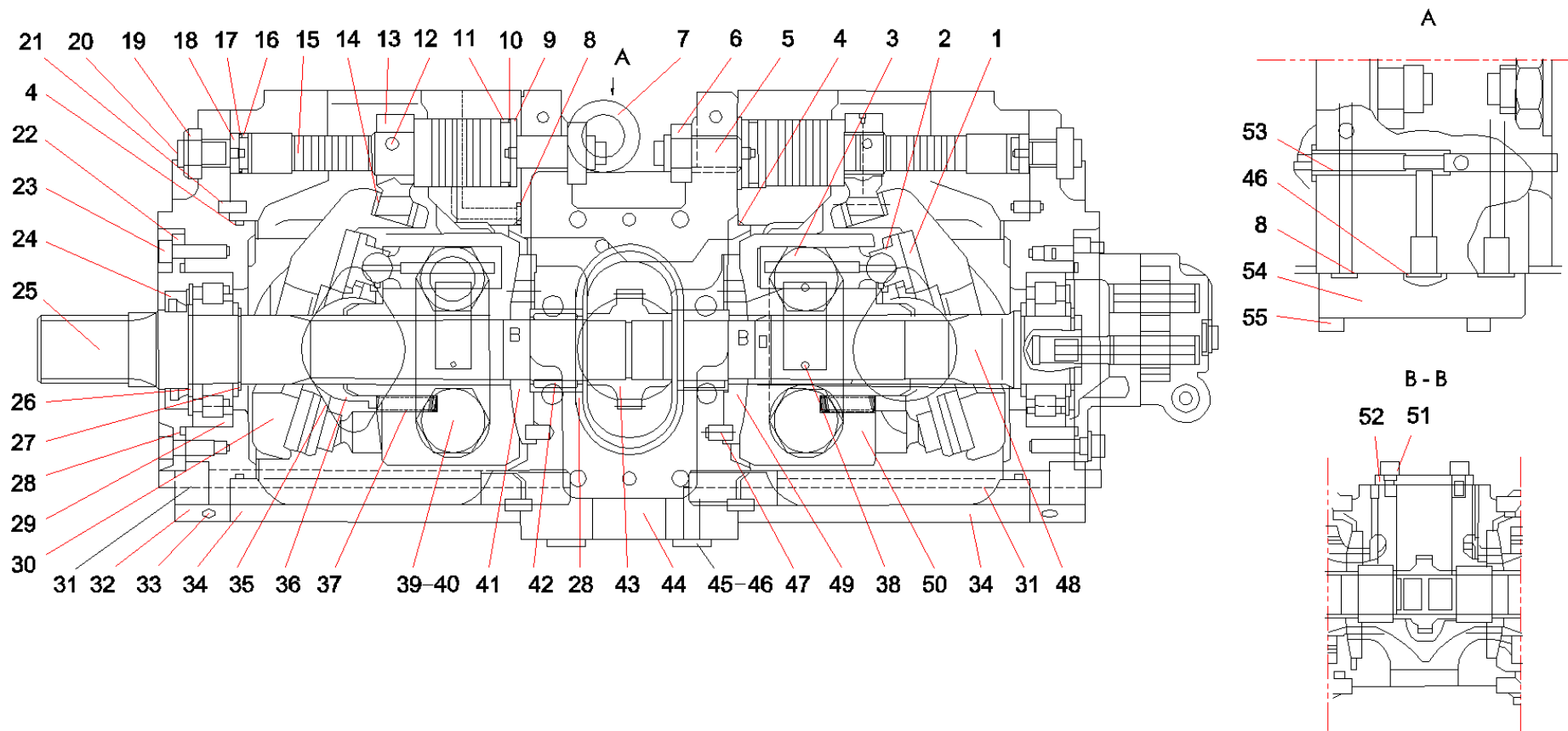



识别码Code	序号Index	代码PartsCode	数量Quantity	名称PartsName
2-29-1	1	B229900005449	2	滑靴盘 Slide shoe disc
2-29-2	2	60008517	18	滑靴2924330-0341 Shoe
2-29-3	3	60008519	18	柱塞2924530-0441 Piston
2-29-4	4	60008691	4	O形圈OORBG145W O-ring
2-29-5	5	60008544	2	螺柱2953801768 Screw
2-29-6	6	60008856	2	六角螺母RN-M20JISB1181 Nut
2-29-7	7	60008834	2	吊环螺栓EB-M10JISB1168 Bolt
2-29-8	8	60008708	18	O形圈OORBP8W O-ring
2-29-9	9	60008521	2	挡板L2925110-0318
2-29-10	10	60008867	2	密封挡圈G35JISB2407 Ring-back
2-29-11	11	60008693	2	O形圈OORBG35W O-ring
2-29-12	12	60008549	2	销2953802202 Pin
2-29-13	13	60008530	2	销2943800517 Pin
2-29-14	14	60008732	2	衬套PIR2025125 Bush
2-29-15	15	60008518	2	活塞2924490-0050 Piston
2-29-16	16	60008702	2	O形圈OORBP18W O-ring
2-29-17	17	60008869	2	密封挡圈P18JISB2407 Ring-back
2-29-18	18	60008542	2	挡板S2953801762 Stopper(S)
2-29-19	19	60008855	2	六角螺母RN-M16JISB1181 Nut
2-29-20	20	60008742	2	螺柱PSSSM1630 Screw
2-29-21	21	60008878	4	销OSPV614JISB2808 Pin
2-29-22	22	60008531	1	轴承盖板2943800572 Cover(f)

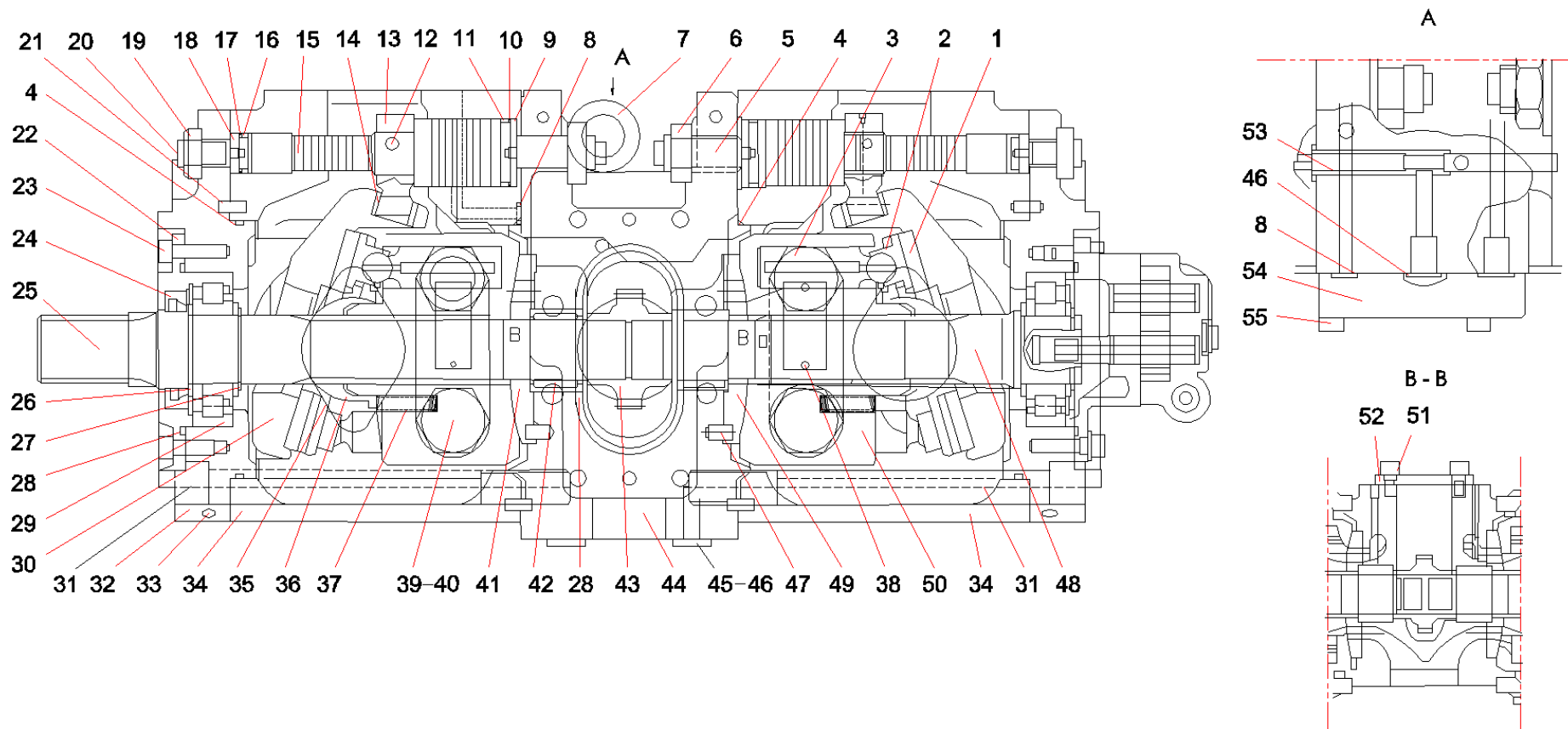

识别码Code	序号Index	代码PartsCode	数量Quantity	名称PartsName
2-31-23	23	60008846	4	内六角螺栓M8 × 20JISB1176 Screw
2-31-24	24	B230101000629	1	密封圈 Seal Ring P15Z456812F
2-31-25	25	60008528	1	驱动轴(F)2933800982 Shaft(F)
2-31-26	26	60008582	4	垫片38800-127 Spacer
2-31-27	27	60008723	2	挡圈OSR40 Ring-snap
2-31-28	28	60008695	2	O形圈OORBG95W O-ring
2-31-29	29	60008741	2	轴承PNUP308R1CS50 Bearing
2-31-30	30	B229900005455	2	斜盘 Swashplate
2-31-31	31	60008543	8	内六角螺栓2953801767 Screw
2-31-32	32	B229900005456	2	斜盘支撑台 Swashplate supporting stage
2-31-33	33	60008728	32	紧定螺钉PBP116-2403 Plug
2-31-34	34	60008515	2	泵壳体2923800807 Casing
2-31-35	35	60008516	2	架体2924110-0056 Plate
2-31-36	36	B229900005452	2	球面衬套 Spherical liner sleeve
2-31-37	37	60008545	18	弹簧2953801769 Spring
2-31-39	39	60008725	4	堵OVP34 Plug
2-31-40	40	60008705	4	O形圈OORBP24W O-ring
2-31-41	41	B229900005451	1	配油盘(R) Distributing Oil Disc
2-31-42	42	60008726	2	轴承PAJ503518 Bearing
2-31-43	43	60008492	1	1号齿轮2903190-0083 Gear
2-31-44	44	60008514	1	中间体2923370-0080 Block
2-31-45	45	60008724	2	堵OVP14 Plug

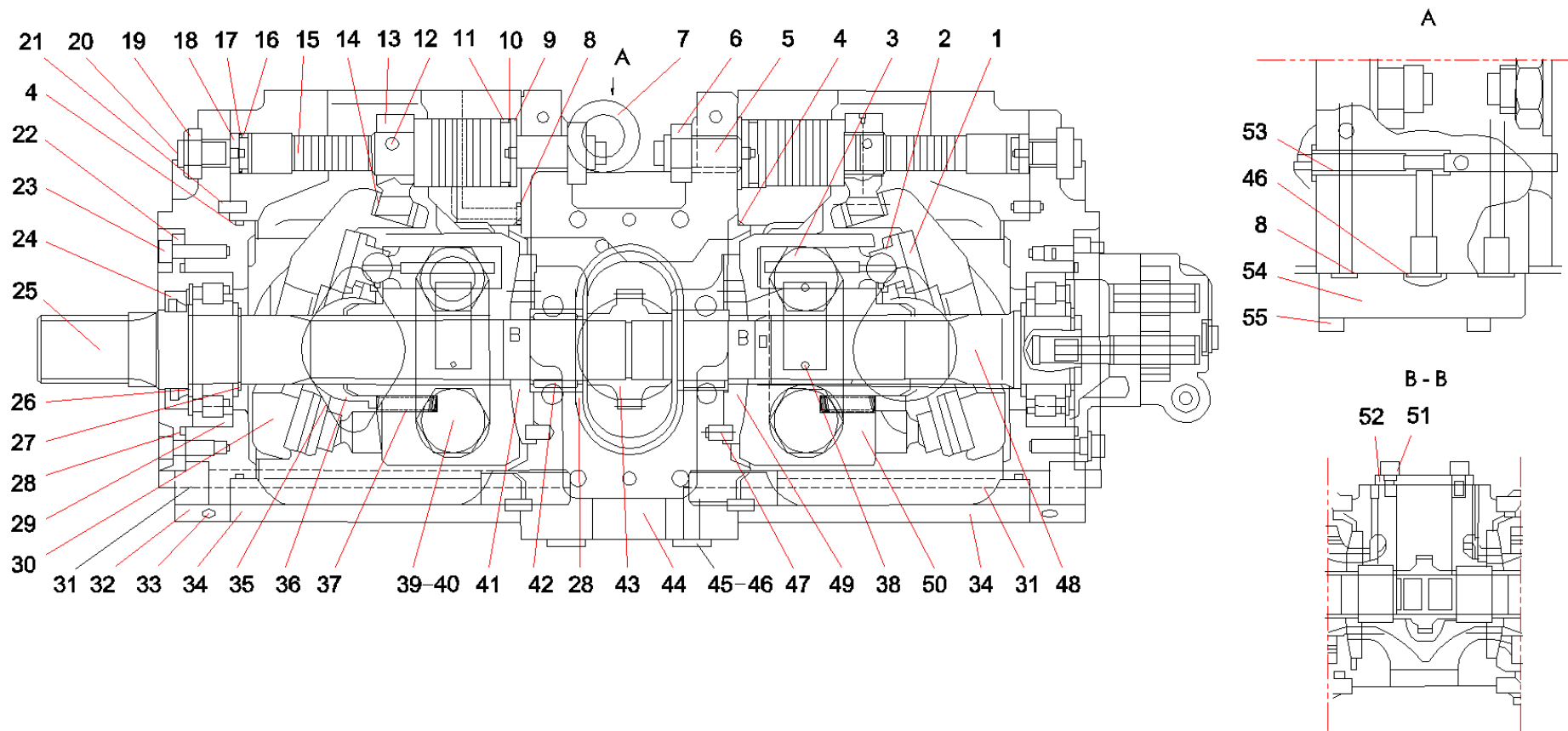

识别码Code	序号Index	代码PartsCode	数量Quantity	名称PartsName
2-33-46	46	60008697	6	O形圈OORBP11W O-ring
2-33-47	47	60008737	2	销PJR812 Pin
2-33-48	48	60008527	1	驱动轴(R)2933800883 Shaft?
2-33-49	49	B229900005450	1	配油盘(L) Distributing Oil Disc
2-33-50	50	B229900005459	2	主泵缸体 Main pump cylinder body
2-33-51	51	60008836	4	内六角螺栓M10 × 20JISB1176 Screw
2-33-52	52	60008511	1	盖2923150-0860 Cover
2-33-53	53	60008501	2	套2903370-0919 Spacer
2-33-54	54	60008550	1	盖2953802374 Cover
2-33-55	55	60008843	3	内六角螺栓M6 × 30JISB1176 Screw

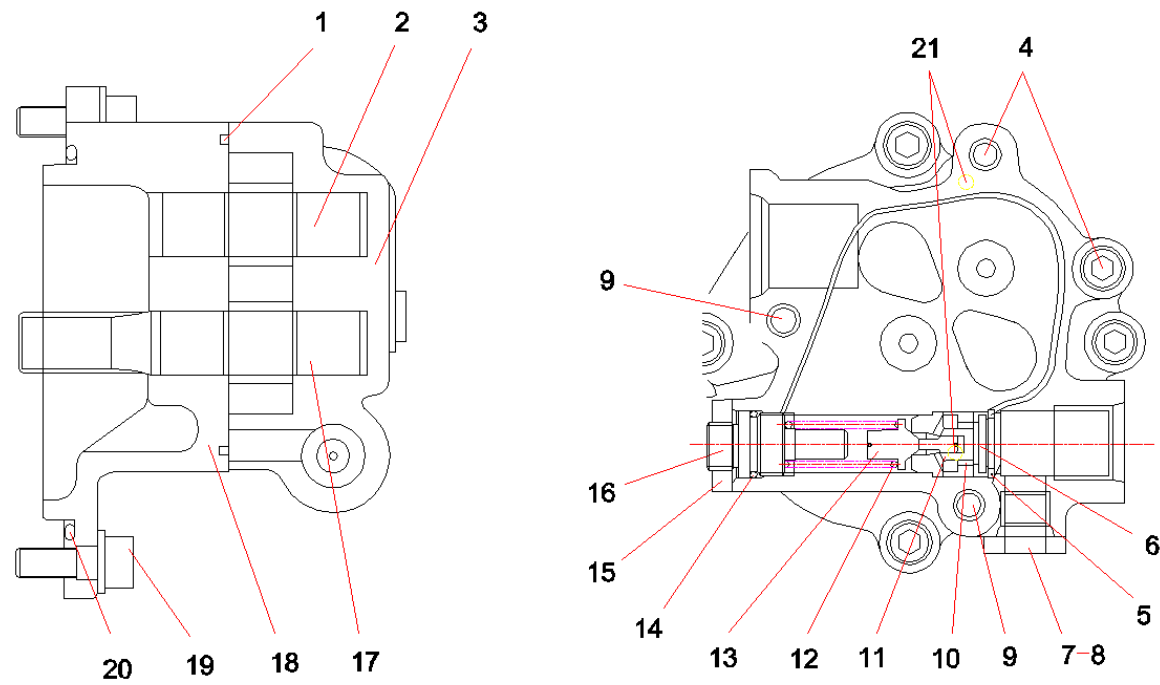

识别码Code	序号Index	代码PartsCode	数量Quantity	名称PartsName
2-35-1	1	60008504	1	垫圈2903385-0023 Ring
2-35-2	2	60008581	1	齿轮3843800482 Gear
2-35-3	3	60008512	1	机体2923170-0065 Case
2-35-4	4	60008730	2	螺钉PFSBM840 Socket
2-35-5	5	60008873	1	垫圈RR-18JISB2804 Ring
2-35-6	6	60008491	1	滤芯2902370-0005 Filter
2-35-7	7	60008724	1	堵OVP14 Plug
2-35-8	8	B230101000047	1	O形圈 O-ring
2-35-9	9	60008731	2	螺钉PFSBM855 Socket
2-35-10	10	60008523	1	挡圈2926650-0015 Ring
2-35-11	11	60008493	1	阀座2903270-0338 Seat
2-35-12	12	60008500	1	弹簧2903340-1938 Spring
2-35-13	13	60008508	1	阀杆2903610-0266 Poppet
2-35-14	14	B230101000229	1	O形圈 O - Ring
2-35-15	15	60008505	1	螺母2903480-0032 Nut
2-35-16	16	60008496	1	调节螺杆2903300-0054 Screw
2-35-17	17	60008552	1	齿轮2954210-0002 Gear
2-35-18	18	60008509	1	机体2923150-0149 Case
2-35-19	19	60008729	4	螺钉PFSBM820 Socket
2-35-20	20	60008695	1	O形圈OORBG95W O-ring
2-35-21	21	60008736	2	销PJR519 Pin

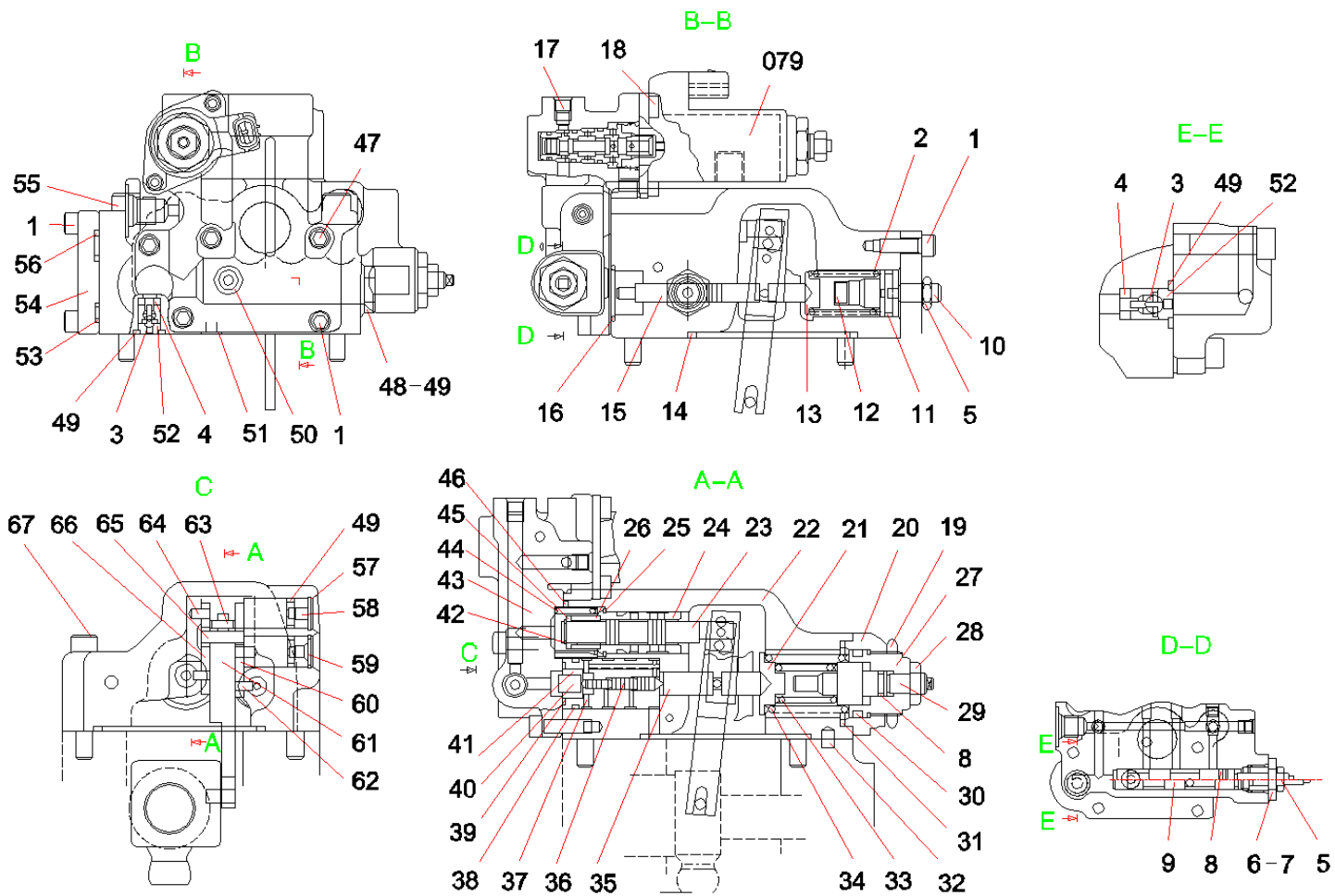



识别码Code	序号Index	代码PartsCode	数量Quantity	名称PartsName
2-37-1	1	60008842	10	内六角螺钉M6 × 20JISB1176 Screw
2-37-2	2	60008498	1	弹簧2903340-0654 Spring
2-37-3	3	60008886	2	钢球ODW732 Ball
2-37-4	4	60008885	2	挡圈2933260-0311 Stopper
2-37-5	5	60008857	2	螺母RN-M8JISB1181 Nut
2-37-6	6	60008507	1	堵2903560-0378 Plug
2-37-7	7	60008700	1	O形圈OORBP14W O-ring
2-37-8	8	60008709	2	O形圈OORBP9W O-ring
2-37-9	9	B229900001021	1	转换杆 Change-over rod
2-37-10	10	60008743	1	螺杆PSSSM820 Screw
2-37-11	11	60008702	1	O形圈OORBP18W O-ring
2-37-12	12	60008525	1	调节杆2933260-00492 Stem-adjust
2-37-13	13	60008495	1	弹簧座2903270-0855 Seat
2-37-14	14	60008694	1	O形圈OORBG75W O-ring
2-37-15	15	60008520	1	活塞2924550-0405 Piston
2-37-16	16	60008704	1	O形圈OORBP22W O-ring
2-37-17	17	60008728	15	紧定螺钉PBP116-2403 Plug
2-37-18	18	60008841	2	内六角螺钉M5 × 12JISB1176 Screw
2-37-19	19	60008537	1	螺母2953801695 Nut
2-37-20	20	60008529	1	盖2943800443 Cover
2-37-21	21	60008494	1	弹簧座2903270-0854 Seat
2-37-22	22	60008513	1	机体2923290-0070 Casing

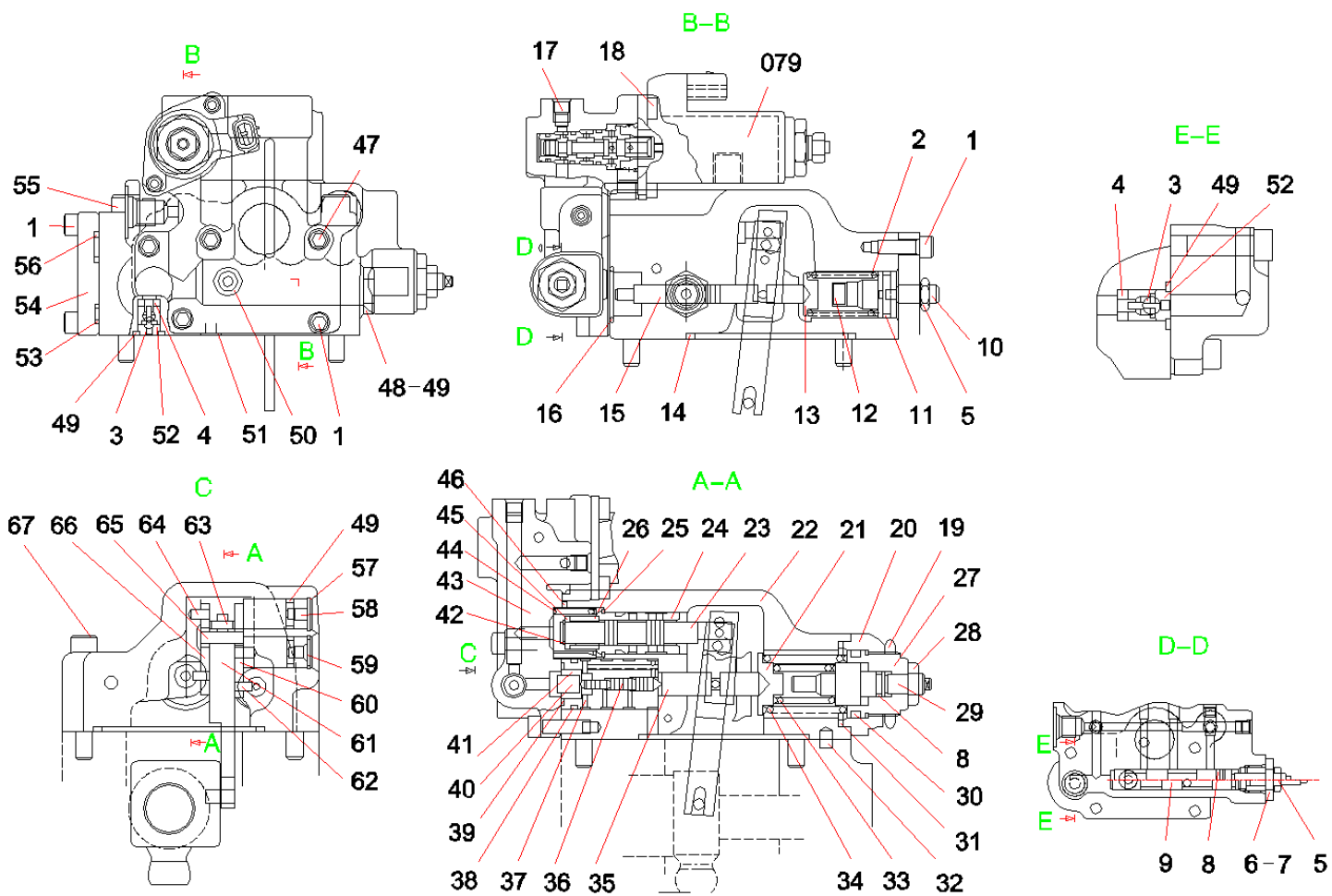

识别码Code	序号Index	代码PartsCode	数量Quantity	名称PartsName
2-39-23	23	60008538	1	推轴2953801706 Spool
2-39-24	24	60008503	1	阀套2903380-0662 Sleeve
2-39-25	25	60008748	1	挡圈PWR20 Ring
2-39-26	26	60008541	1	弹簧2953801746 Spring
2-39-27	27	60008497	1	调节螺母2903300-0326 Screw
2-39-28	28	60008506	1	螺母2903480-0355 Nut
2-39-29	29	60008526	1	调节杆2933260-0350 Stem
2-39-30	30	60008706	1	O形圈OORBP26W O-ring
2-39-31	31	60008693	1	O形圈OORBG35W O-ring
2-39-32	32	60008546	1	销2953801817 Pin
2-39-33	33	60008547	1	弹簧-内2953801831 Spring-inner
2-39-34	34	60008499	1	弹簧-外2903340-0919 Spring-outer
2-39-35	35	60008524	1	推杆2926730-0402 Rod
2-39-36	36	60008535	1	活塞2953801687 Piston
2-39-37	37	60008536	1	阀体2953801688 Case
2-39-38	38	60008703	1	O形圈OORBP20W O-ring
2-39-39	39	60008701	1	O形圈OORBP16W O-ring
2-39-40	40	60008738	1	销PJR859 Pin
2-39-41	41	60008502	1	衬套2903380-0270 Sleeve
2-39-42	42	60009938	1	垫片OSR10 Ring
2-39-43	43	60008510	1	机体2923150-0582 Cover
2-39-44	44	60008540	1	弹簧2953801709 Spring

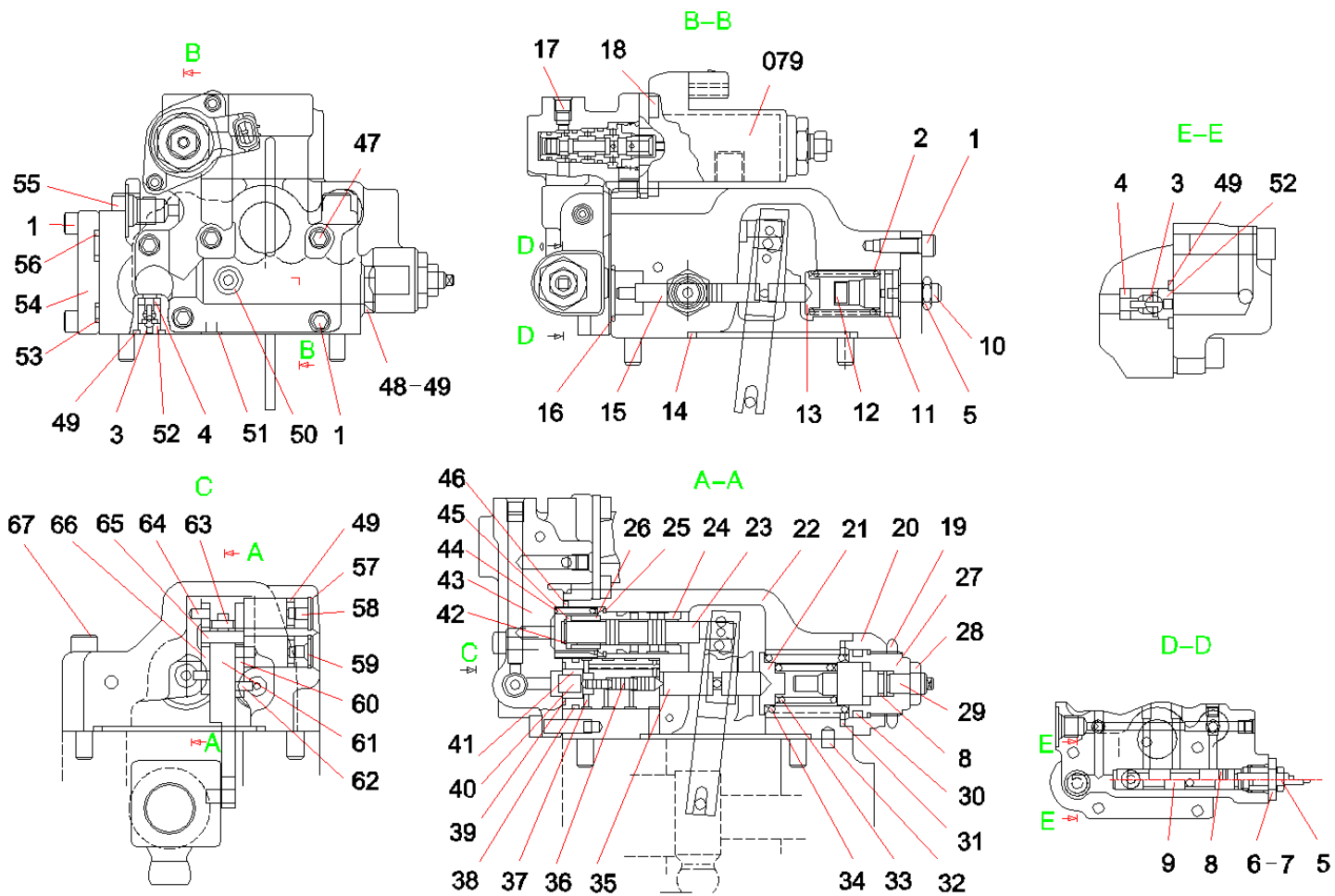

识别码Code	序号Index	代码PartsCode	数量Quantity	名称PartsName
2-41-45	45	60008539	1	弹簧座2953801707 Seat
2-41-46	46	60008692	1	O形圈OORBG25W O-ring
2-41-47	47	60008844	3	内六角螺钉M6 × 35JISB1176 Screw
2-41-48	48	60008724	1	堵OVP14 Plug
2-41-49	49	60008697	5	O形圈OORBP11W O-ring
2-41-50	50	60008696	1	O形圈OORBP10W O-ring
2-41-51	51	60008708	8	O形圈OORBP8W O-ring
2-41-52	52	60008884	2	密封座2933180-0414 Seat
2-41-53	53	60008707	3	O形圈OORBP6W O-ring
2-41-54	54	60008548	1	盖2953802034 Cover
2-41-55	55	60008849	2	内六角螺钉M8 × 70JISB1176 Screw
2-41-56	56	60008698	1	O形圈OORBP1250W O-ring
2-41-57	57	60009937	2	挡圈ORR15 Ring
2-41-58	58	60008534	1	堵2953801686 Plug
2-41-59	59	60008533	1	堵2953801685 Plug
2-41-60	60	60008522	1	杠杆(2)2925150-0007 Lever2
2-41-61	61	60008551	1	杠杆2953802680 Lever
2-41-62	62	60008733	2	销PJR408 Pin
2-41-63	63	60008734	1	销PJR411 Pin
2-41-64	64	60008735	2	销PJR508 Pin
2-41-65	65	60008736	1	销PJR519 Pin
2-41-66	66	60008532	1	杠杆(1)2953801683 Lever1

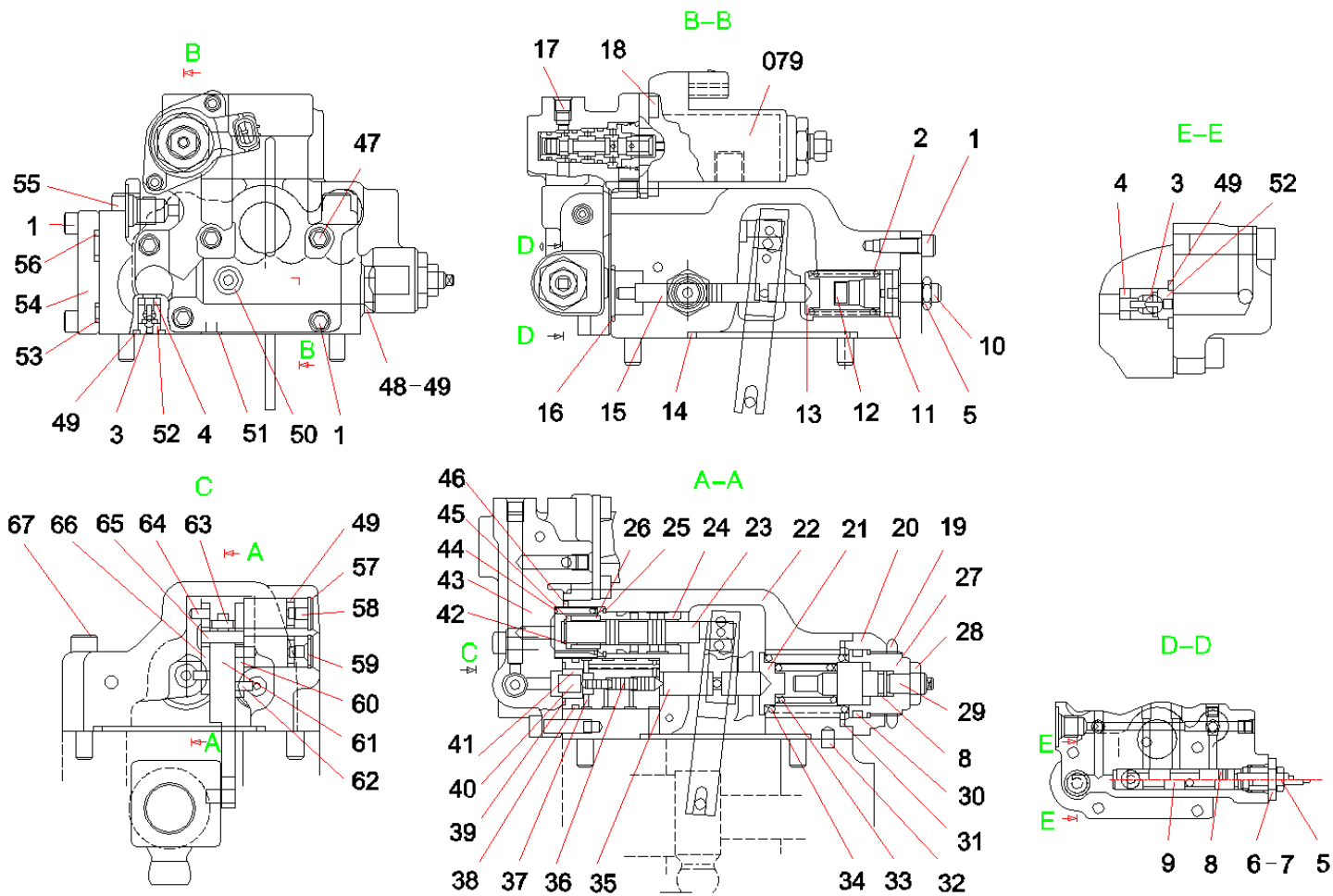

识别码Code	序号Index	代码PartsCode	数量Quantity	名称PartsName
2-43-67	67	60008847	2	内六角螺钉M8 × 50JISB1176 Screw

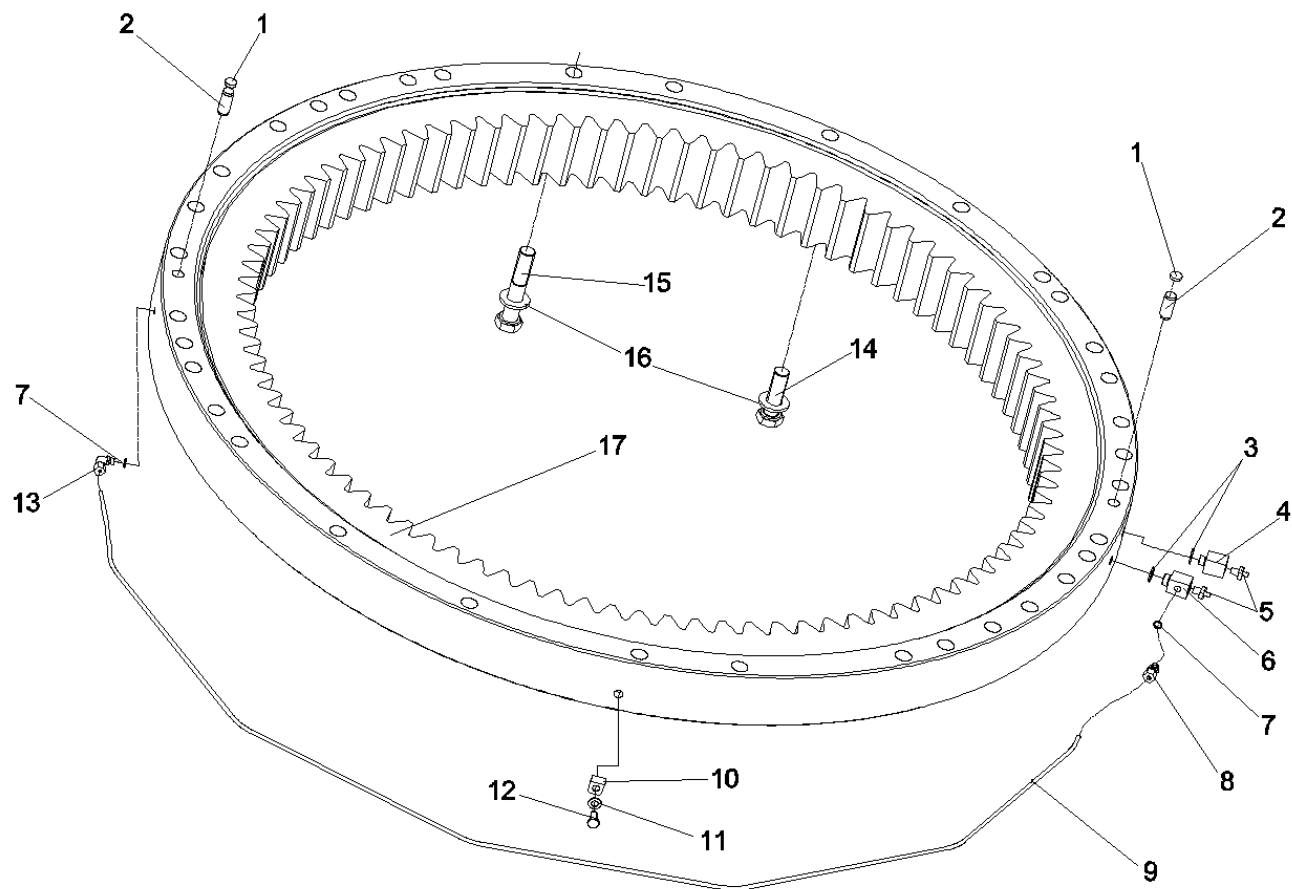

10473822 回转支承总成 Rotary Bearing Assy



识别码Code	序号Index	代码PartsCode	数量Quantity	名称PartsName
2-45-1	1	A820606030376	1	盖 cover
2-45-2	2	A820301012418	2	销 pin
2-45-3	3	A820102010428	2	17密封垫 Seal Washer
2-45-4	4	A820205000955	1	方接头 square joint
2-45-5	5	B229900000686	2	黄油嘴 Grease nipple
2-45-6	6	A820205000954	1	方接头 Square joint
2-45-7	7	A820102010474	2	垫圈 Washer
2-45-8	8	A210711000010	1	管接头G6GB3733.1 Pipe joint
2-45-9	9	A820207010191	1	硬管 Pipe
2-45-10	10	A820101118370	1	管夹 Clamp
2-45-11	11	A210405000011	1	垫圈10GB97.1 Plain washer
2-45-12	12	A210111000195	1	螺栓M10×16GB5783 10.9级 Bolt
2-45-13	13	A210770000195	1	管接头G6GB3738.1 Pipe joint
2-45-14	14	A210111000063	36	螺栓M20×70GB5783 10.9级 Bolt
2-45-15	15	A210110000304	32	螺栓M20×120GB5782 10.9级 bolt
2-45-16	16	A210491000132	68	垫圈20GB1230 High-strength steel washer
2-45-17	17	A229900008004	1	回转支承 Swing ring

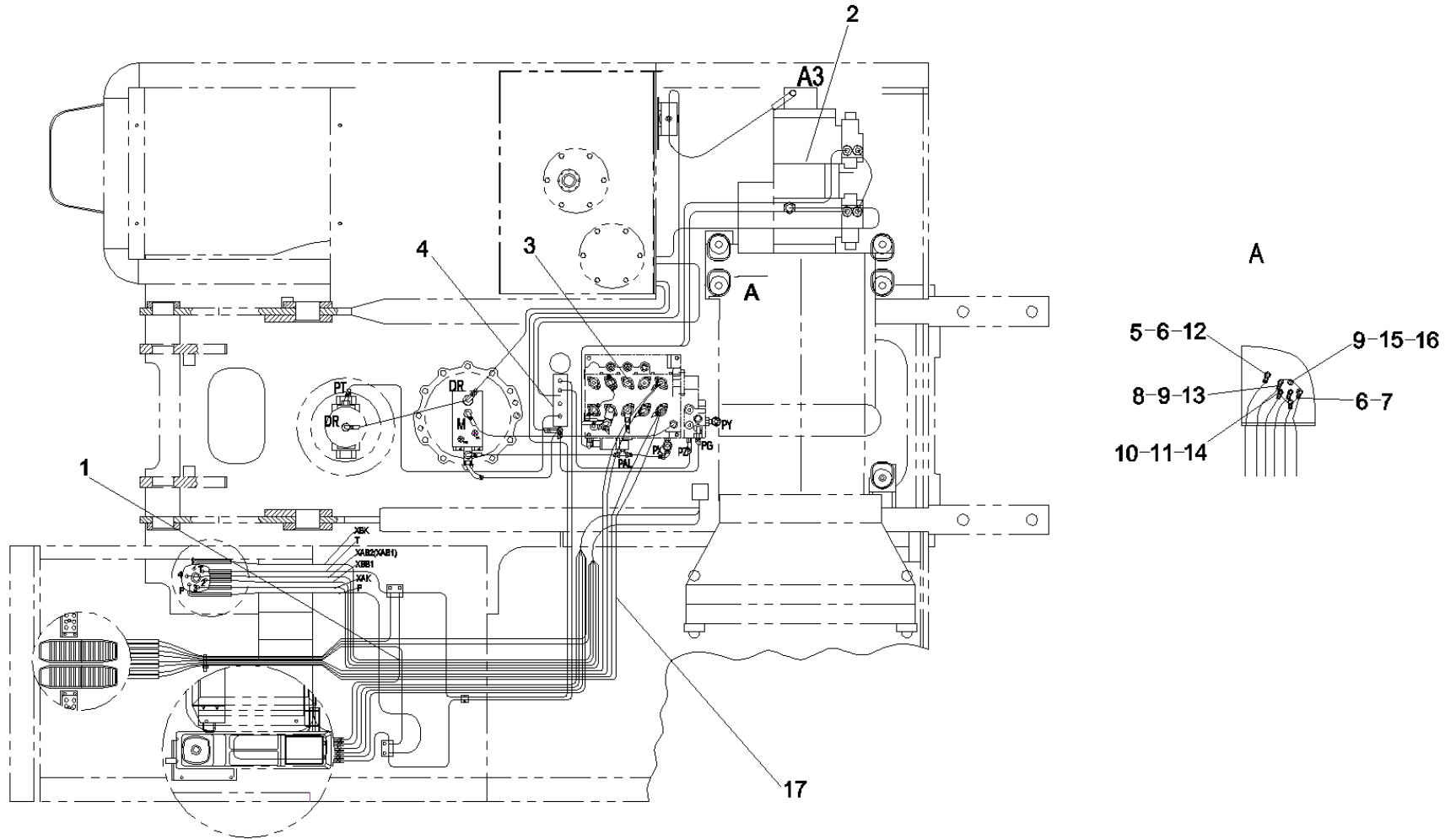

识别码Code	序号Index	代码PartsCode	数量Quantity	名称PartsName
2-47-1	1	10121206	1	PPC管路 PPC Pipeline
2-47-2	2	10121209	1	主泵管路 Main pump pipeline
2-47-3	3	10121256	1	主阀管路 Main valve pipeline
2-47-4	4	10123992	1	电磁阀管路 Electromagnetic valve pipeline
2-47-5	5	A820205000836	1	接头 Joint
2-47-6	6	A229900001581	2	O形圈 O-ring
2-47-7	7	A820205000837	1	M24-M30接头 Joint
2-47-8	8	A820205000838	2	M20-M18接头 Joint
2-47-9	9	A230101000243	3	O形圈 O-ring
2-47-10	10	A820205000839	2	M14-M14接头 Joint
2-47-11	11	A230101000247	2	O形圈 O-ring
2-47-12	12	B210780001310	1	管接头 Pipe joint
2-47-13	13	B210780000024	2	管接头 Pipe joint
2-47-14	14	B210780000418	1	管接头 Pipe joint
2-47-15	15	10077549	1	M20-内G1/4ED接头 M20-inner G1/4ED Adaptor
2-47-16	16	60008962	1	温度传感器 Temperature Sensor
2-47-17	17	A230200000169	1	线夹 Wire clip

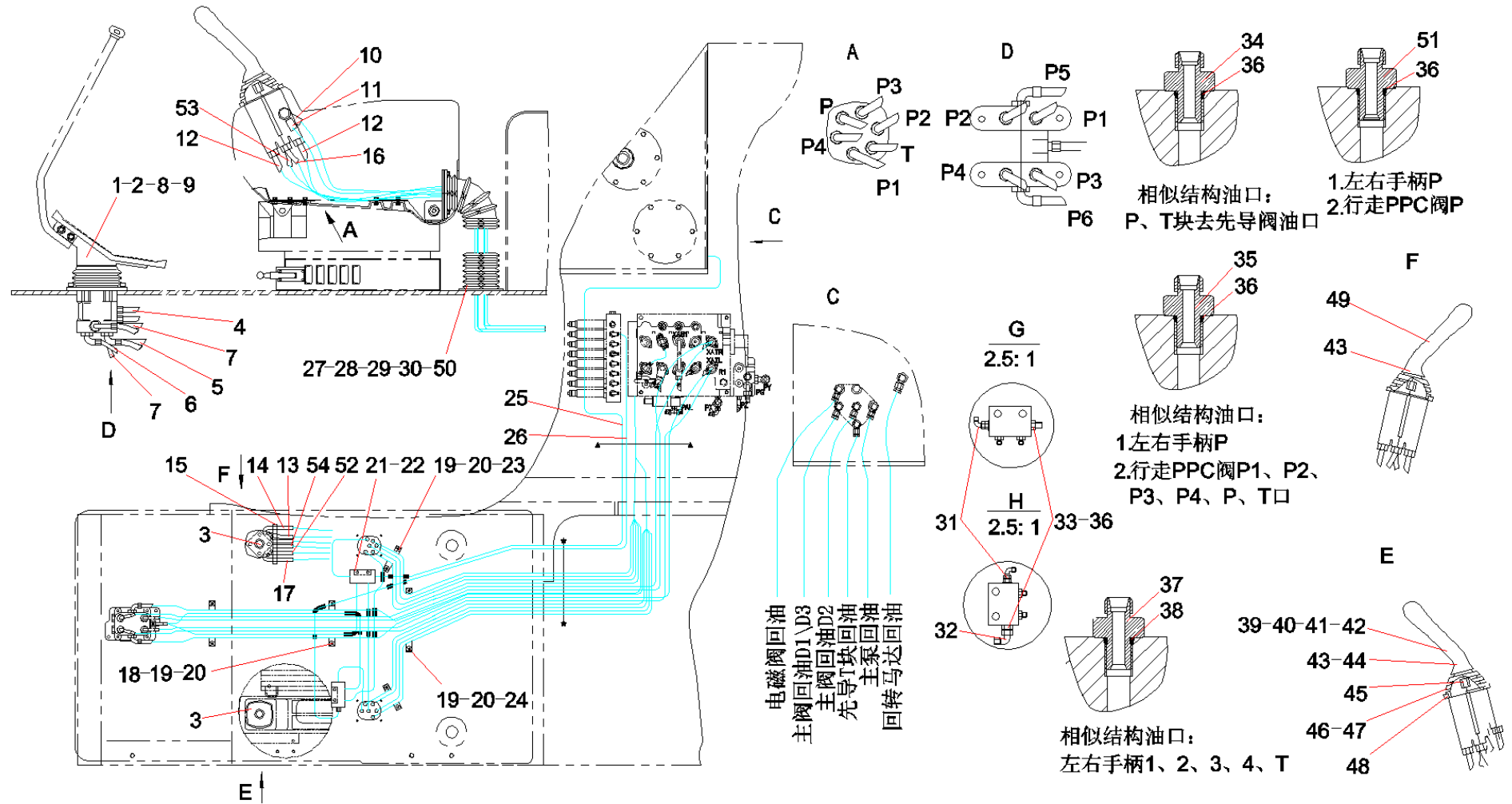

识别码Code	序号Index	代码PartsCode	数量Quantity	名称PartsName
2-49-1	1	A210401000001	12	垫圈10GB93 Spring washer
2-49-2	2	A210111000197	4	螺栓M10 × 25GB5783 10.9级 Bolt
2-49-3	3	B220401001302	2	手动先导阀PV48K1330 manual pilot valve
2-49-4	4	B230103000982	2	胶管Q/SY1102 Rubber hose
2-49-5	5	B230103001563	2	胶管Q/SY1102 Rubber hose
2-49-6	6	B230103002275	1	胶管Q/SY1102 Rubber hose
2-49-7	7	B230103000899	3	胶管Q/SY1102 Rubber hose
2-49-8	8	60004101	1	脚踏阀PVD8PC5020A Foot-Operated Valve
2-49-9	9	B229900005985	3	脚踏阀垫板PVD8P Backup plate of pedal valve
2-49-10	10	B230103002263	1	胶管Q/SY1102 Rubber hose
2-49-11	11	A831211120000	1	胶管Q/SY1102 Rubber hose
2-49-12	12	B230103002115	3	胶管Q/SY1102 Rubber hose
2-49-13	13	B230103002113	1	胶管Q/SY1102 hose 1SN6-DKOL-2750
2-49-14	14	B230103000983	1	胶管Q/SY1102 Rubber hose
2-49-15	15	A239900000065	17	尼龙扎带 Nylon belting
2-49-16	16	B230103002117	1	胶管Q/SY1102 Rubber hose
2-49-17	17	B230103005981	1	胶管Q/SY1102 Rubber Hose
2-49-18	18	A820101117104	2	管夹 pipe nip
2-49-19	19	A210111000342	10	螺栓M8 × 16GB5783 10.9级 Bolt
2-49-20	20	A210401000017	10	垫圈8GB93 Spring washer
2-49-21	21	A820199000360	2	PT块 PT block
2-49-22	22	A210204000355	4	螺钉M10 × 40GB70.1 10.9级 Screw

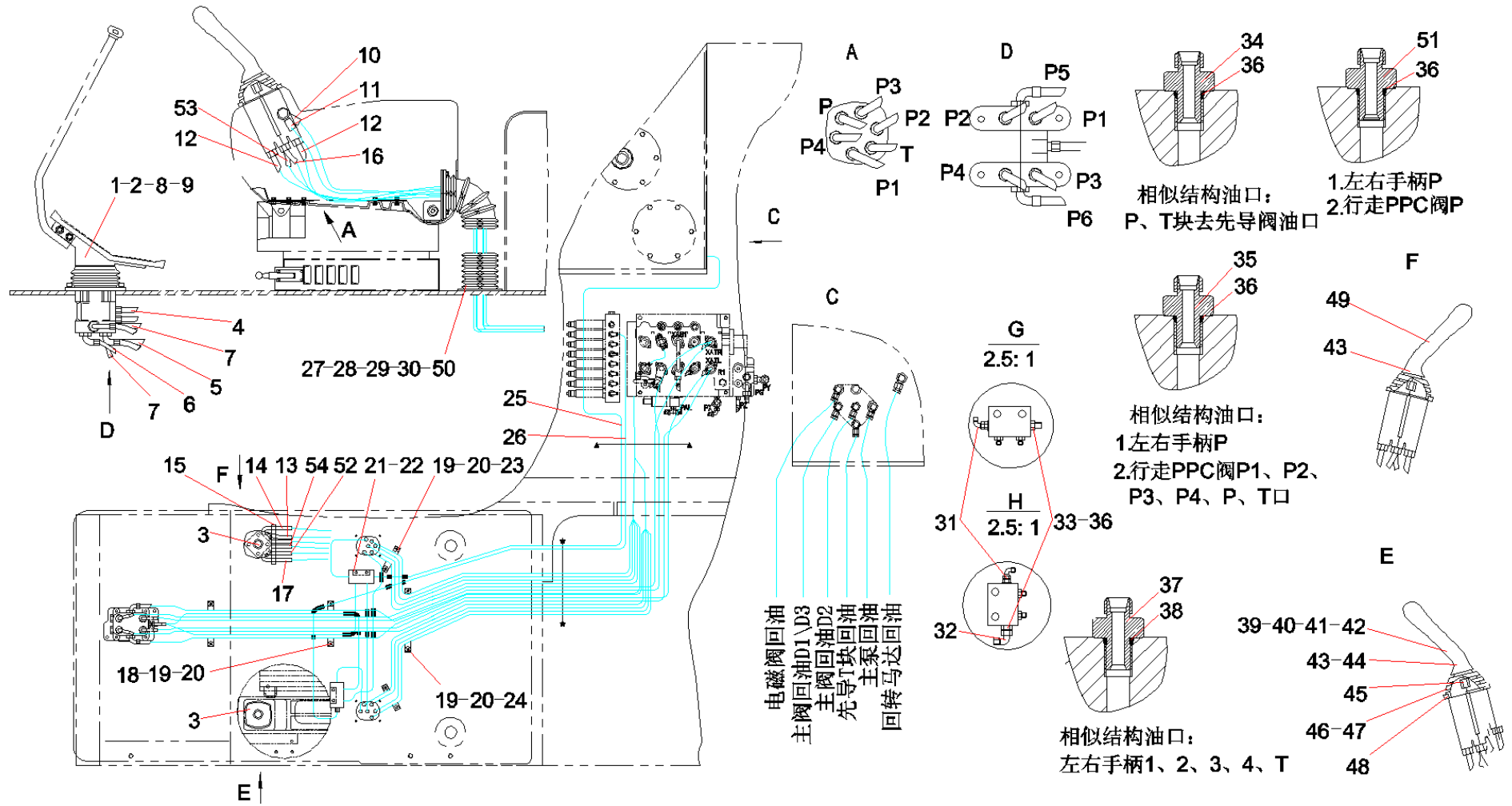

识别码Code	序号Index	代码PartsCode	数量Quantity	名称PartsName
2-51-23	23	A820101117116	3	管夹 Clamp
2-51-24	24	10379080	1	管夹 pipe nip
2-51-25	25	B230103002116	1	胶管Q/SY1102 Rubber hose
2-51-26	26	B230103002118	1	胶管Q/SY1102 Rubber hose
2-51-27	27	A820601990304	2	发兰 Flange
2-51-28	28	A820601990336	2	波纹管 φ 75 × 450 Bellows
2-51-29	29	A210111000079	8	螺栓M6 × 16GB5783 Bolt
2-51-30	30	A210401000016	8	垫圈6GB93 Spring washer
2-51-31	31	B210780000418	2	管接头 Pipe joint
2-51-32	32	B210780000024	1	管接头 Pipe joint
2-51-33	33	A820205000894	2	M14-M18接头 Joint
2-51-34	34	A820205000839	6	M14-M14接头 Joint
2-51-35	35	A820205000940	7	G1/4-M14接头 G1/4-M14 Connector
2-51-36	36	B230101000047	17	O形圈 O-ring
2-51-37	37	A820205000946	10	G3/8-M14接头 Joint
2-51-38	38	B230101000049	10	O形圈 O-ring
2-51-39	39	B229900001613	1	左手柄 Left handle
2-51-40	40	A229900006438	2	插入件 Inserted piece
2-51-41	41	A241200000875	2	开关 Switch
2-51-42	42	A210264000022	2	自攻螺钉GB845 Self-tapping screw
2-51-43	43	11050165	2	手柄 Handle
2-51-44	44	A210308000006	2	螺母M12 × 1.25GB6171 Nut

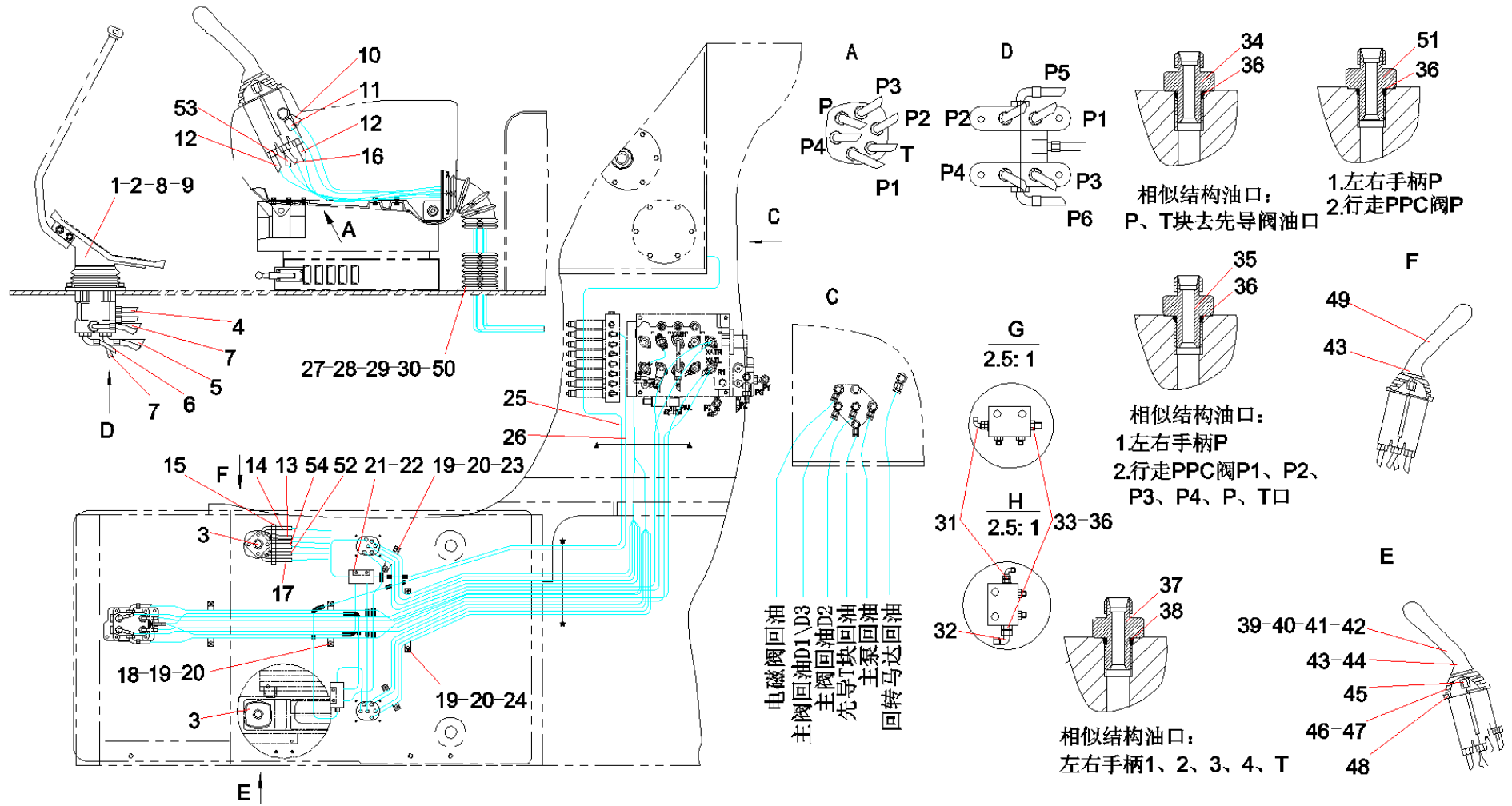



识别码Code	序号Index	代码PartsCode	数量Quantity	名称PartsName
2-53-45	45	A210307000025	2	螺母M14GB6170 Nut
2-53-46	46	A229900006446	2	罩 Cover
2-53-47	47	A229900001028	2	罩 Cover
2-53-48	48	A229900001027	2	板 Plate
2-53-49	49	B229900001614	1	右手柄 Right handle
2-53-50	50	A820606030059	2	护孔环 protecting ring
2-53-51	51	60020078	3	过滤接头SY00004 Filter joint
2-53-52	52	B230103002569	1	胶管Q/SY1102 Rubber Hose
2-53-53	53	23000929	1	胶管 Rubber Hose
2-53-54	54	B230103002114	2	胶管Q/SY1102 Hose

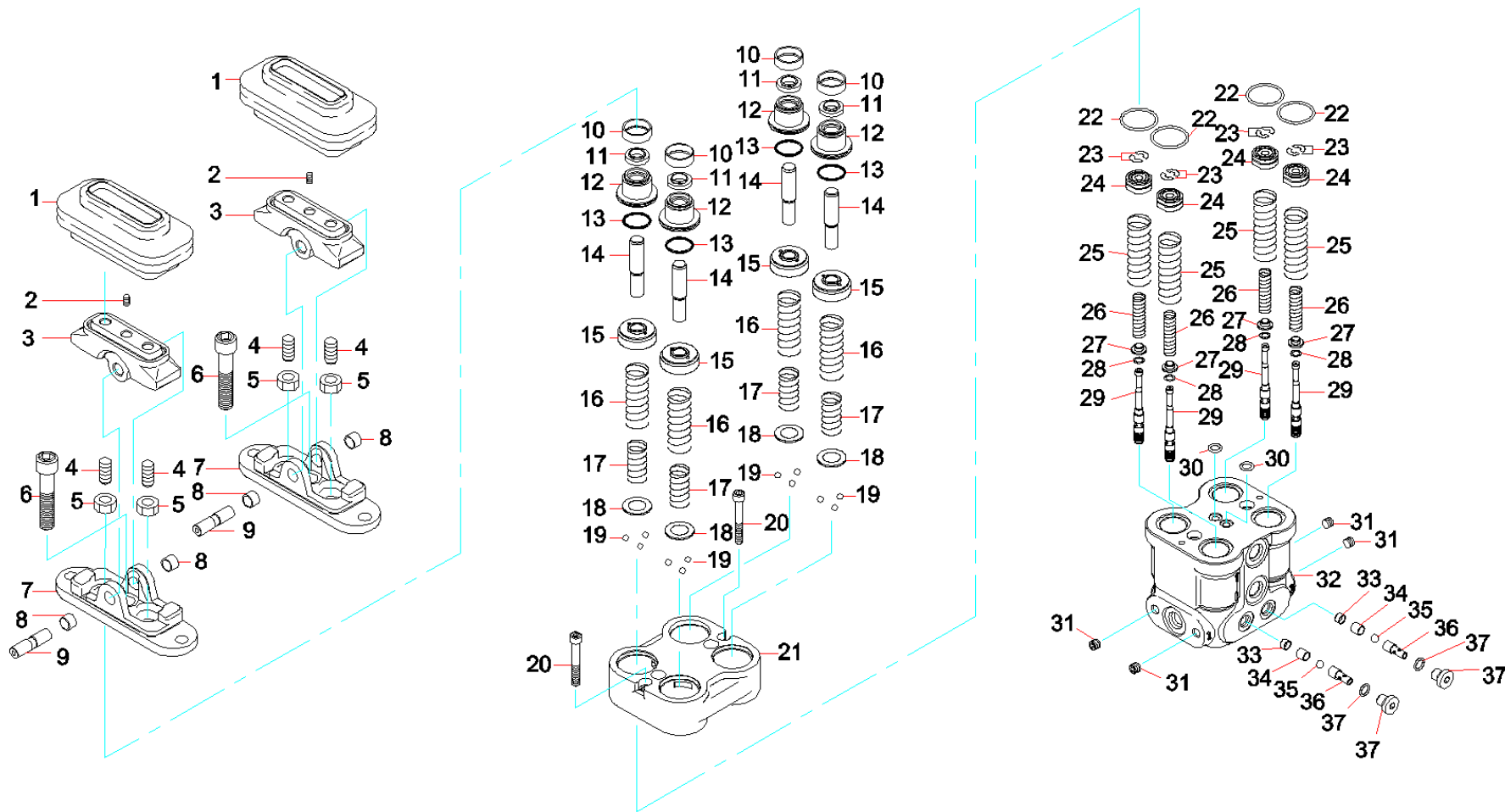

识别码Code	序号Index	代码PartsCode	数量Quantity	名称PartsName
2-55-1	1	60008593	0	护罩5DC81X01-501 Bellows
2-55-2	2	60038339	0	定位螺栓0SSSM66 position bolt
2-55-3	3	60008591	0	凸轮5DC81X01-420 Cam
2-55-4	4	60008592	0	调整螺杆5DC81X01-471 Set screw
2-55-5	5	60038480	0	螺母5DC81X00-472 nut
2-55-6	6	60038527	0	螺栓VZ03620-00593 bolt
2-55-7	7	60008791	0	盖VZ33140-0255 Cover
2-55-8	8	60038181	0	衬套0DU1010 Bush
2-55-9	9	60008585	0	凸轮轴5DC81X00-413 Cam shaft
2-55-10	10	60008754	0	盖VZ02230-0002 Grease cap
2-55-11	11	60008776	0	防尘圈VZ03385-0039 Packing
2-55-12	12	60008780	0	堵VZ03560-0264 Plug
2-55-13	13	60038720	0	O形圈00RA025 O-ring
2-55-14	14	60008813	0	推杆VZ33420-0089 Rod push
2-55-15	15	60008803	0	活塞VZ33330-0080 Piston
2-55-16	16	60008767	0	弹簧VZ03340-0418 Spring
2-55-17	17	60008766	0	弹簧VZ03340-0412 Spring
2-55-18	18	60008756	0	弹簧座VZ03270-0052 Seat
2-55-19	19	60038140	0	轴承钢珠0DW3-0 bearing steel ball
2-55-20	20	60038563	0	内六角螺钉PSBM645C Inner hexagon screw
2-55-21	21	60038605	0	外壳(阻尼器)5033170-3643 Damper
2-55-22	22	60038820	0	O形圈VZ50102761S28 O-ring

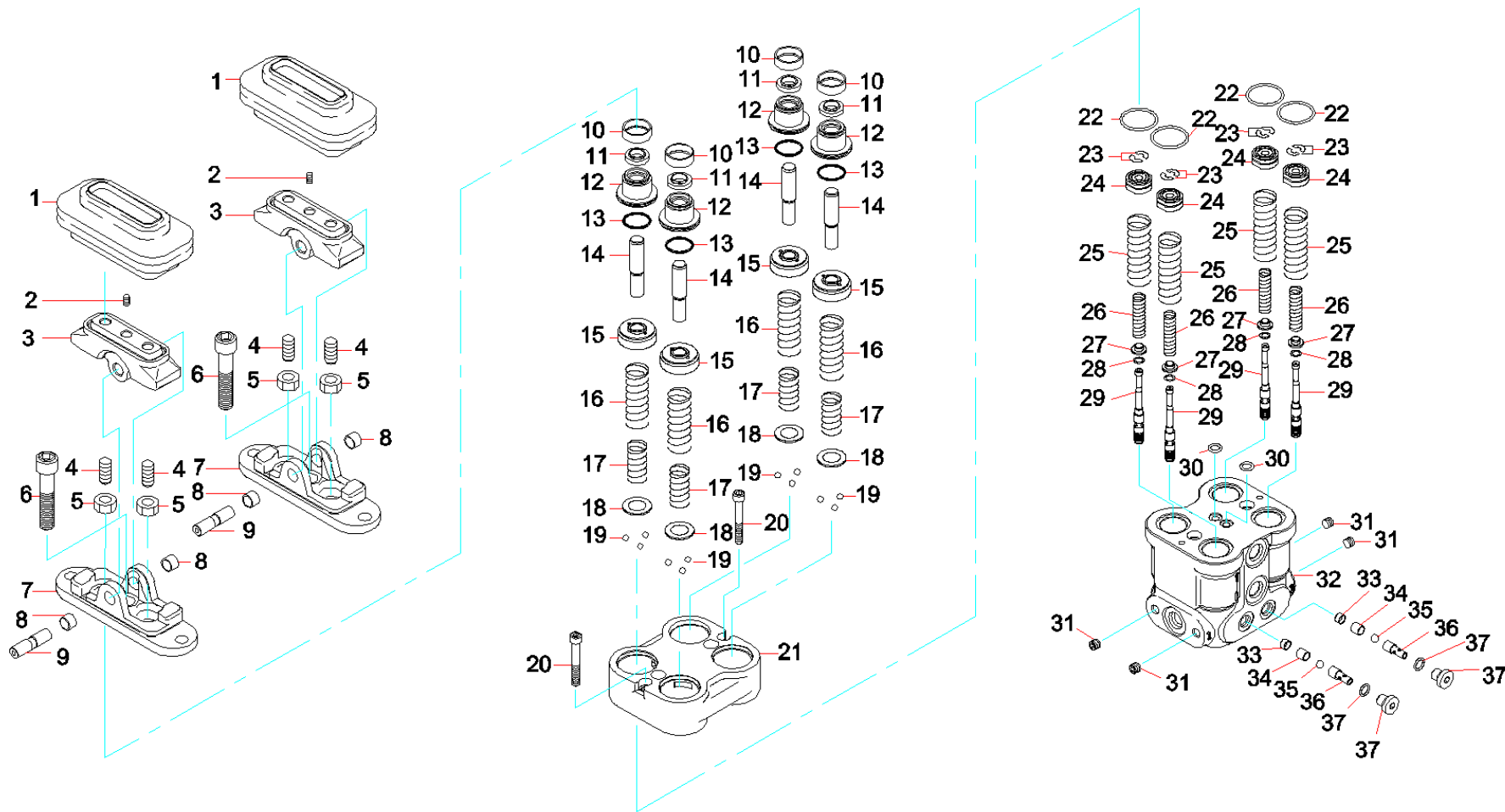

识别码Code	序号Index	代码PartsCode	数量Quantity	名称PartsName
2-57-23	23	60008596	0	垫圈15DT01X00-215 Washer 1
2-57-24	24	60008757	0	弹簧座VZ03270-0054 Seat
2-57-25	25	60038221	0	弹簧5DC81X08-335 spring
2-57-26	26	60008594	0	弹簧5DC81X07-324 Spring
2-57-27	27	60008589	0	垫圈5DC81X01-313 Washer
2-57-28	28	60008597	0	垫圈25DT01X00-217 Washer 2
2-57-29	29	60008588	0	柱塞5DC81X01-301 Spool
2-57-30	30	60038727	0	O形圈00RBP8 O-RING
2-57-31	31	60008728	0	紧定螺钉PBP116-2403 Plug
2-57-32	32	60038436	0	壳体5033170-3850 Casing
2-57-33	33	60038702	0	座VZ33180-0158 seat
2-57-34	34	60038020	0	套VZ33340-0236 sleeve
2-57-35	35	60038139	0	轴承钢珠0DW14 STEEL BALL FOR BEARING
2-57-36	36	60038703	0	座VZ33180-0159 seat
2-57-37	37	60038487	0	螺塞0R0H18 PLUG

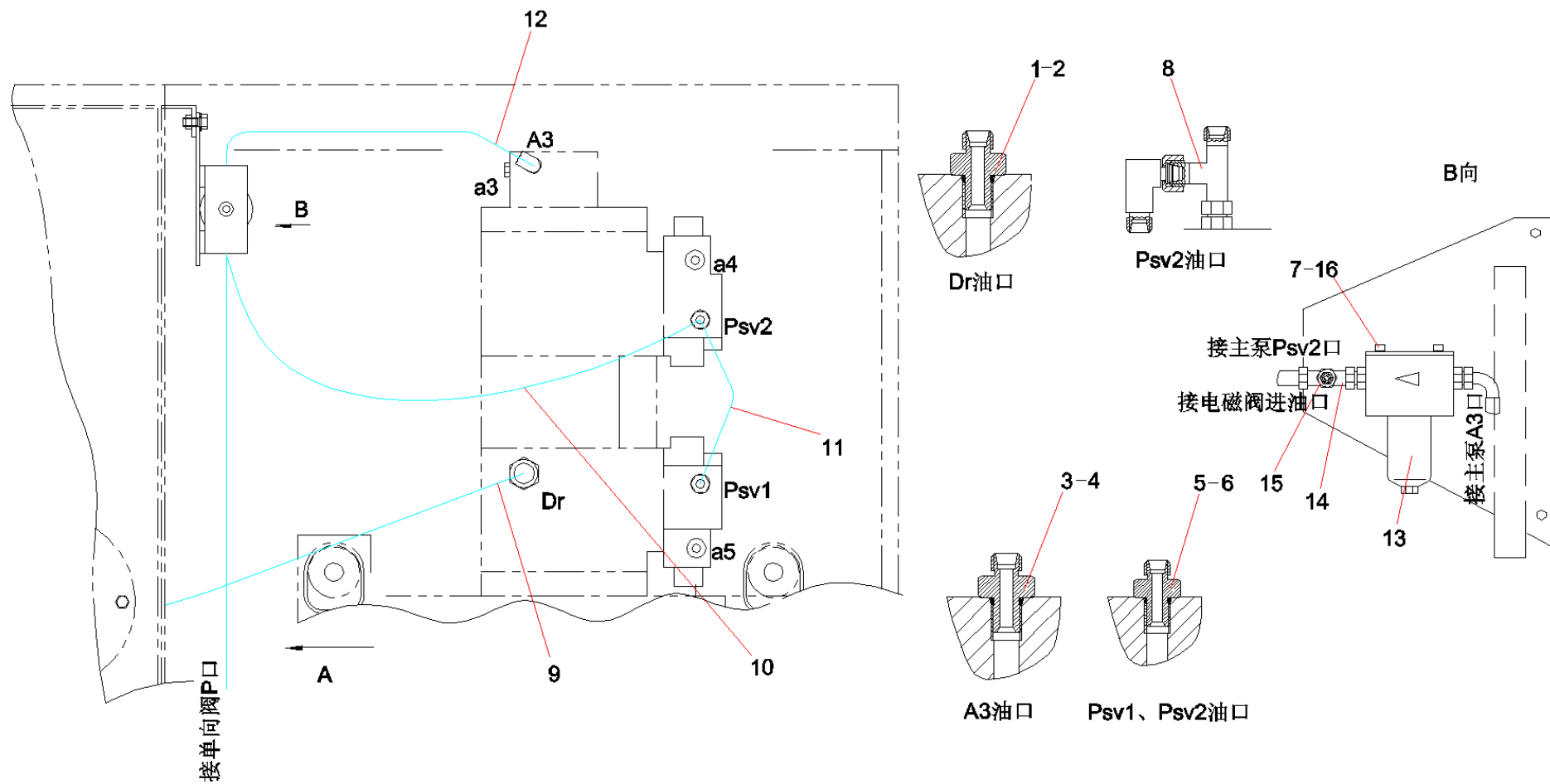

10121209 主泵管路 Main pump pipeline

识别码Code	序号Index	代码PartsCode	数量Quantity	名称PartsName
2-59-1	1	A820205000942	1	G3/4-M30接头 Joint
2-59-2	2	B230101000356	1	O形圈 O-ring
2-59-3	3	A820205000941	1	G1/2-M18接头 Joint
2-59-4	4	B230101000090	1	O形圈 O-ring
2-59-5	5	60020078	2	过滤接头SY00004 Filter joint
2-59-6	6	B230101000047	2	O形圈 O-ring
2-59-7	7	A210401000017	4	垫圈8GB93 Spring washer
2-59-8	8	B210780000170	1	管接头 Pipe joint
2-59-9	9	B230103001239	1	胶管Q/SY1102 Rubber hose
2-59-10	10	B230103000817	1	胶管Q/SY1102 Rubber hose
2-59-11	11	21018549	1	胶管Q/SY1102 Rubber Hose
2-59-12	12	B230103003704	1	胶管Q/SY1102 Rubber Hose 2SN10-DKOL90-550-V270
2-59-13	13	B229900000063	1	滤油器 Oil filter
2-59-14	14	B210780000016	1	管接头 Pipe joint
2-59-15	15	B210780000827	1	管接头 Pipe joint
2-59-16	16	A210204000339	4	螺钉M8×12GB70.1 10.9级 bolt

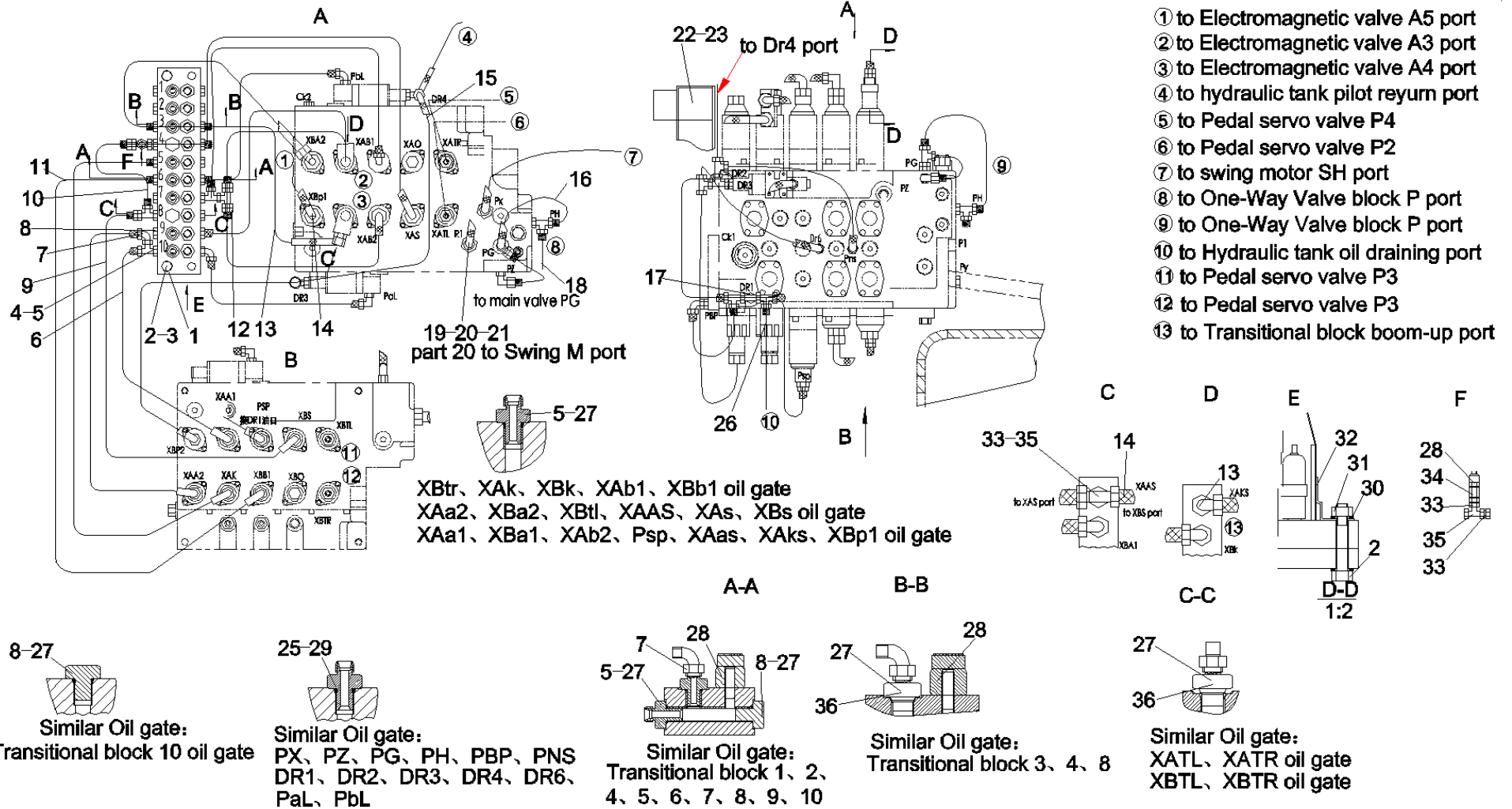



识别码Code	序号Index	代码PartsCode	数量Quantity	名称PartsName
2-61-1	1	10077269	1	过渡块 Transitional block
2-61-2	2	A210110000437	4	螺栓M12×65GB5782 10.9级 Bolt M12×65GB5782 Grade
2-61-3	3	A210401000002	2	垫圈12GB93 -
2-61-4	4	B210780000170	10	管接头 Pipe joint
2-61-5	5	A820205000946	35	G3/8-M14接头 Joint
2-61-6	6	A831213050000	9	胶管Q/SY1102 Rubber hose
2-61-7	7	B210780000418	21	管接头 Pipe joint
2-61-8	8	A820205000947	10	G3/8堵头 G3/8 jam
2-61-9	9	A831213065000	2	胶管Q/SY1102 Rubber hose
2-61-10	10	B230103002657	2	胶管Q/SY1102 Rubber Hose
2-61-11	11	B230103001947	1	胶管Q/SY1102 Rubber hose
2-61-12	12	B230103000977	5	胶管Q/SY1102 Rubber hose
2-61-13	13	A831213035000	4	胶管Q/SY1102 Rubber hose
2-61-14	14	B230103001359	3	胶管Q/SY1102 Rubber hose
2-61-15	15	B230103000994	1	胶管Q/SY1102 Rubber hose
2-61-16	16	B230103001898	1	胶管Q/SY1102 Rubber hose
2-61-17	17	B210780000172	3	管接头 Pipe joint
2-61-18	18	B230103001456	1	胶管1SN6-DKOL-DKOL90-1200Q/SY1102 Rubber hose
2-61-19	19	B230103002603	1	胶管Q/SY1102 Rubber hose
2-61-20	20	A820205000945	1	G1-M30接头 Joint
2-61-21	21	B230101000050	1	O形圈 O-ring
2-61-22	22	10077278	1	过渡块架 transition block

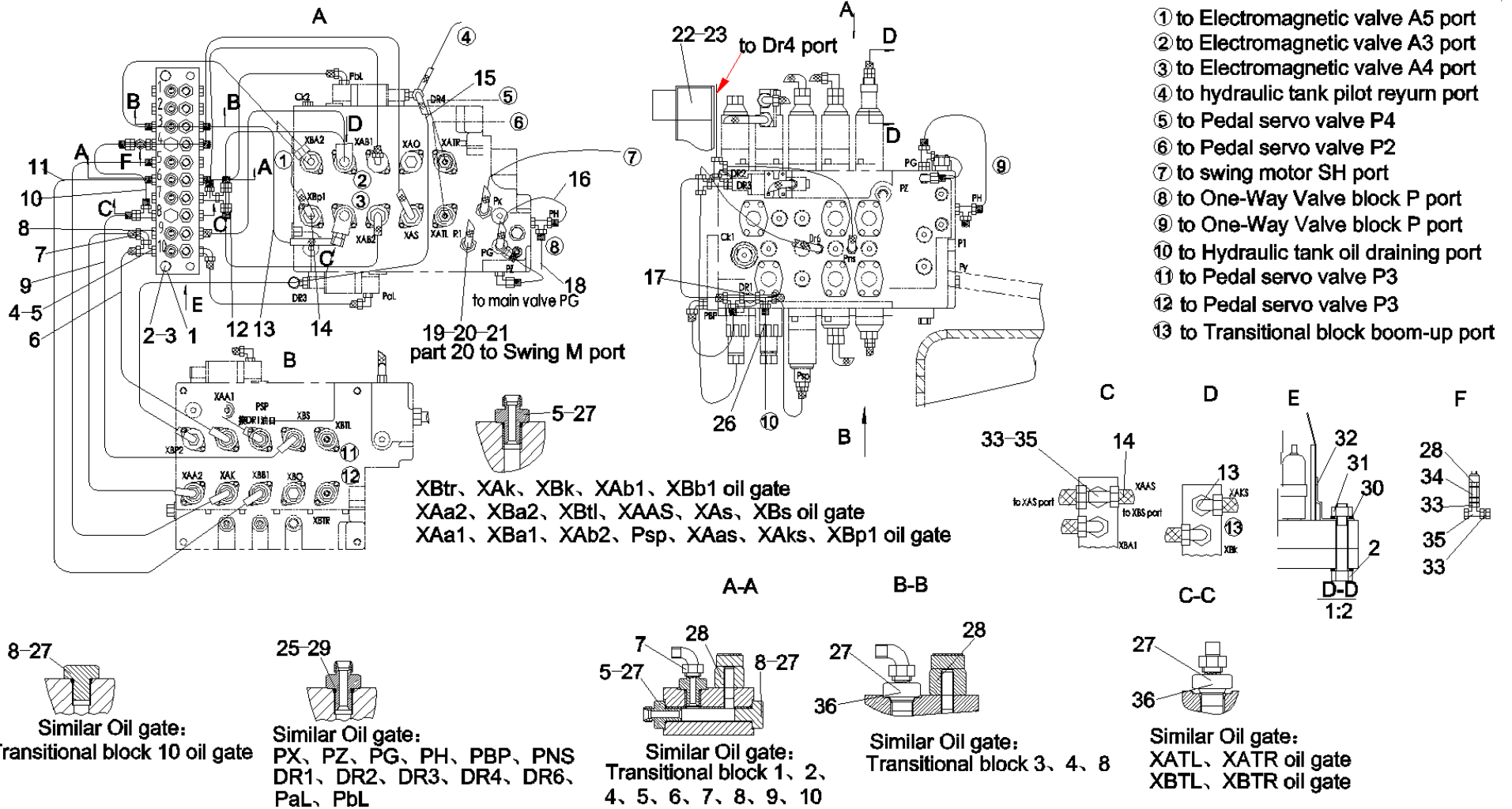

识别码Code	序号Index	代码PartsCode	数量Quantity	名称PartsName
2-63-23	23	A210204000358	2	螺钉M10×80GB70.1 10.9级 Screw
2-63-25	25	B230101000047	14	O形圈 O-ring
2-63-26	26	B230103000871	1	胶管Q/SY1102 Rubber hose
2-63-27	27	B230101000049	52	O形圈 O-ring
2-63-28	28	A240600000291	9	压力传感器 Pressure Sensor
2-63-29	29	A820205000940	13	G1/4-M14接头 G1/4-M14 Connector
2-63-30	30	A210405000001	4	垫圈12GB97.1 Plain washer
2-63-31	31	A210307000001	2	螺母M12GB6170 Nut
2-63-32	32	10077310	1	压力开关防水板 Pressure switch waterproof plate
2-63-33	33	B210780001045	2	管接头 Pipe joint
2-63-34	34	A820205001061	1	负流量传感器接头 Negative Flowrate Sensor Connector
2-63-35	35	B220400000169	1	三通梭阀 Tee shuttle valve
2-63-36	36	60020079	7	过滤接头SY00005 Filter joint

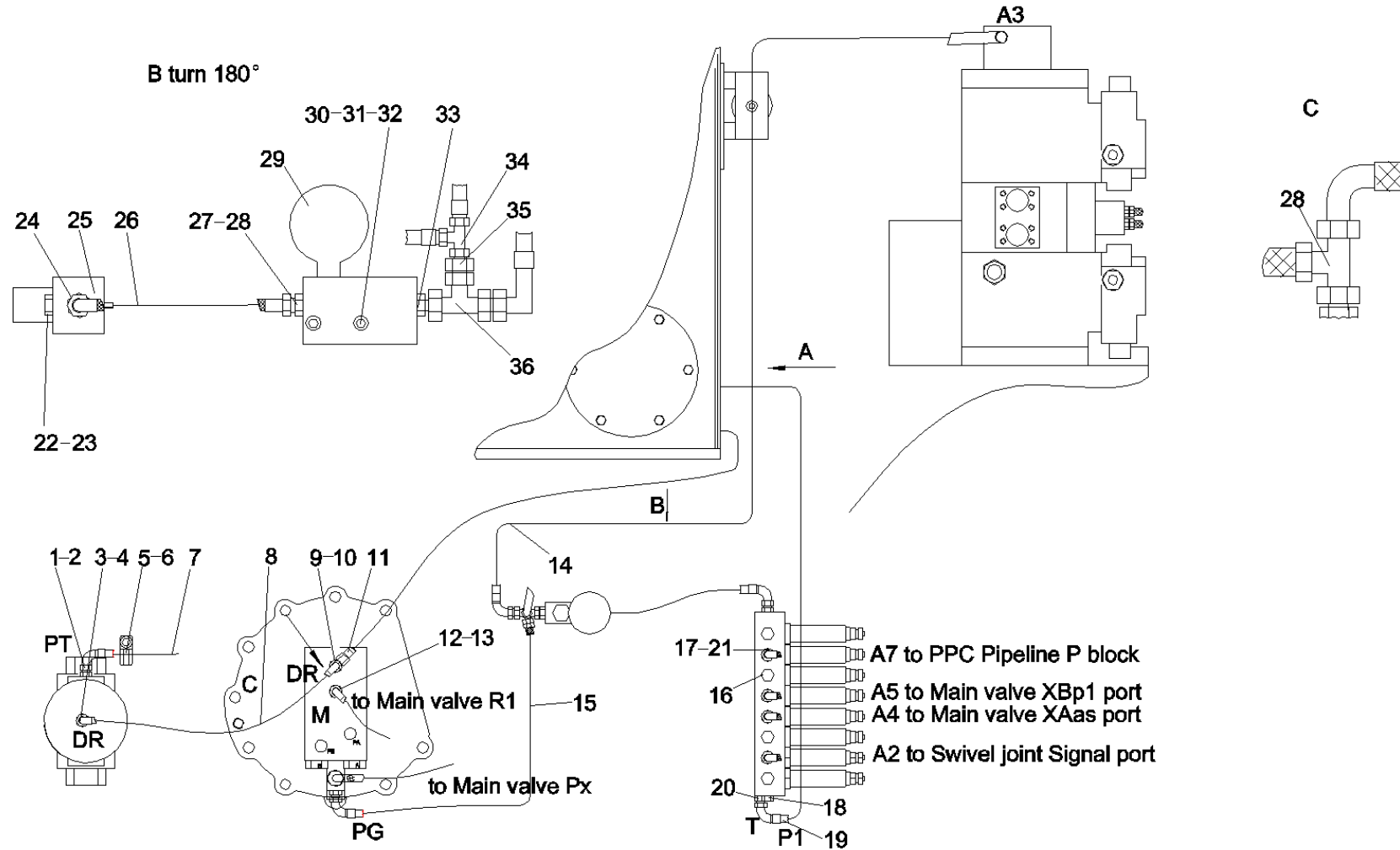

识别码Code	序号Index	代码PartsCode	数量Quantity	名称PartsName
2-65-1	1	A820205000940	6	G1/4-M14接头 G1/4-M14 Connector
2-65-2	2	B230101000047	11	O形圈 O-ring
2-65-3	3	A820205000962	1	G1/2-M26接头 Joint
2-65-4	4	B230101000090	1	O形圈 O-ring
2-65-5	5	A210204000019	1	螺钉M12 × 20GB70.1 Screw
2-65-6	6	A230200000169	1	线夹 Wire clip
2-65-7	7	B230103001456	1	胶管1SN6-DKOL-DKOL90-1200Q/SY1102 Rubber hose
2-65-8	8	B230103001224	1	胶管Q/SY1102 Rubber hose
2-65-9	9	A820205000948	1	G3/8-M26接头 Joint
2-65-10	10	B230101000049	5	O形圈 O-ring
2-65-11	11	B230103005397	1	胶管Q/SY1102 Rubber Hose
2-65-12	12	A820205000942	1	G3/4-M30接头 Joint
2-65-13	13	B230101000356	1	O形圈 O-ring
2-65-14	14	B230103005739	1	胶管Q/SY1102 Rubber hose
2-65-15	15	B230103000980	1	胶管Q/SY1102 Rubber hose
2-65-16	16	A820205001771	3	堵头G1/4 Screw Plug
2-65-17	17	10125208	1	G1/4-M18接头 G1/4-M18 Adaptor
2-65-18	18	A820205000947	2	G3/8堵头 G3/8 jam
2-65-19	19	B230103002712	1	胶管Q/SY1102 Rubber hose
2-65-20	20	A820205000961	1	G3/8-M18接头 Joint
2-65-21	21	B210780000024	2	管接头 Pipe joint
2-65-22	22	A210204000345	2	螺钉M10 × 70GB70.1 10.9级 Screw

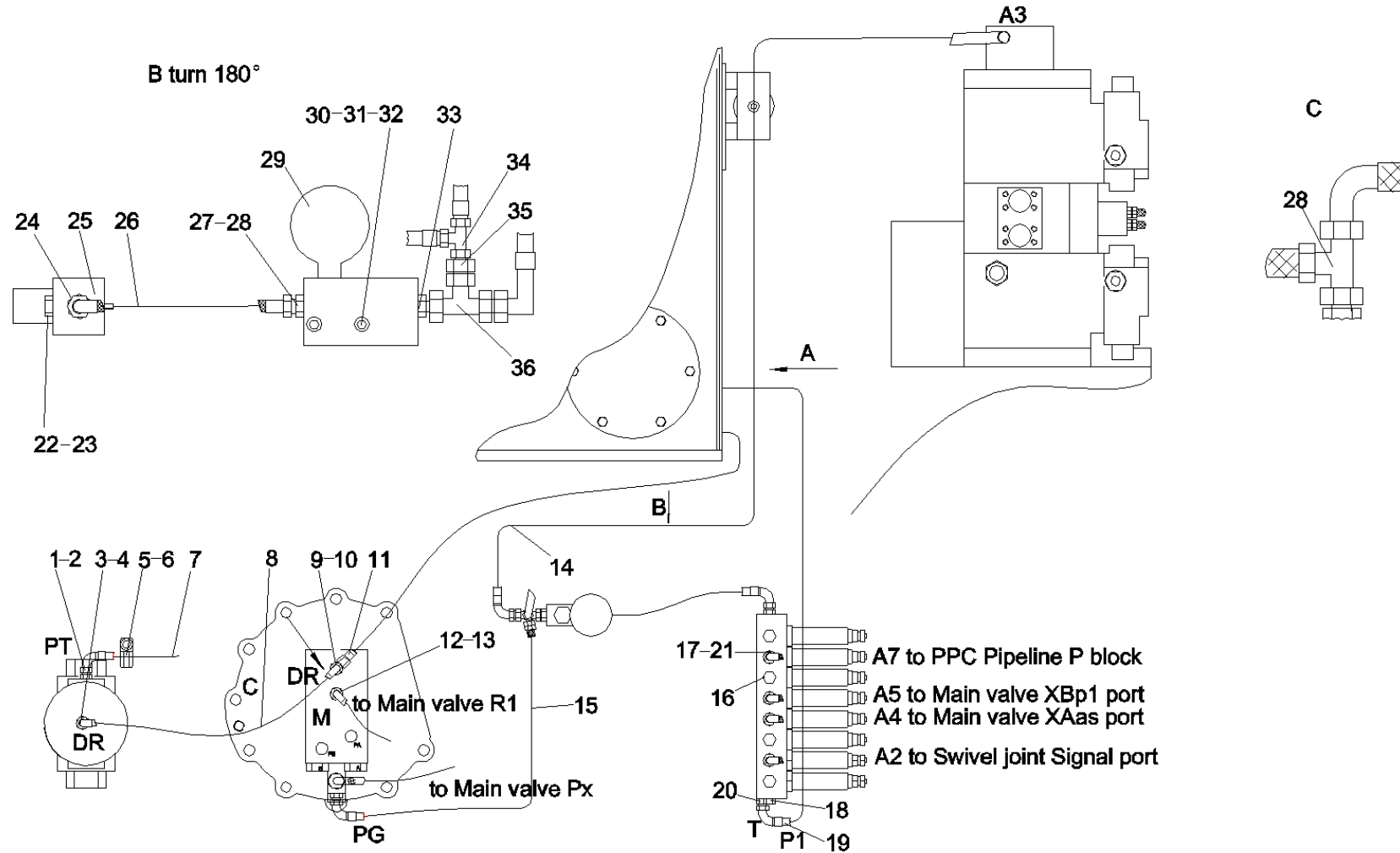

识别码Code	序号Index	代码PartsCode	数量Quantity	名称PartsName
2-67-23	23	A210405000011	2	垫圈10GB97.1 Plain washer
2-67-24	24	A820205000946	1	G3/8-M14接头 Joint
2-67-25	25	B220401000598	1	阀组 Valve group
2-67-26	26	A831213035000	1	胶管Q/SY1102 Rubber hose
2-67-27	27	A820205000839	1	M14-M14接头 Joint
2-67-28	28	B210780001007	1	管接头 Pipe joint
2-67-29	29	A220401000455	1	单向阀块 Check valve block
2-67-30	30	A210204000342	2	螺钉M8 × 60GB70.1 10.9级 Screw
2-67-31	31	A210401000017	2	垫圈8GB93 Spring washer
2-67-32	32	A210405000007	4	垫圈8GB97.1 Plain washer
2-67-33	33	A820205000894	1	M14-M18接头 Joint
2-67-34	34	B210780000170	1	管接头 Pipe joint
2-67-35	35	B210780000827	1	管接头 Pipe joint
2-67-36	36	B210780000016	1	管接头 Pipe joint

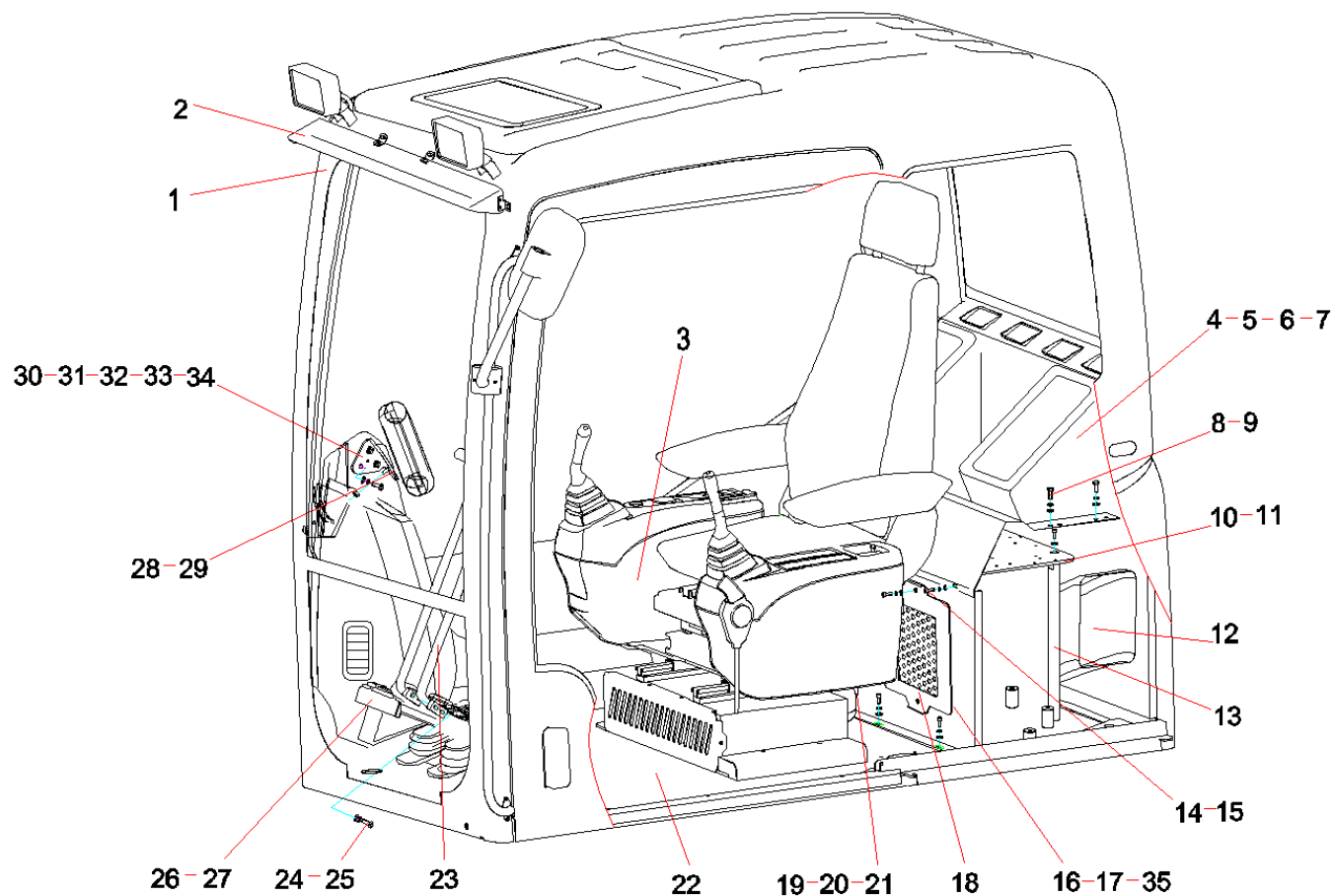



识别码Code	序号Index	代码PartsCode	数量Quantity	名称PartsName
2-69-1	1	60002296	1	扬子驾驶室FEMC0512A-FH-D Yangzi cab
2-69-2	2	10190853	1	遮阳罩 Sun shield
2-69-3	3	A810201073014	1	行走操纵机构 Running control mechanism
2-69-4	4	A210111000195	6	螺栓M10 × 16GB5783 10.9级 Bolt
2-69-5	5	A210401000001	8	垫圈10GB93 Spring washer
2-69-6	6	10458174	1	座椅及操纵箱 seat and control cabinet
2-69-7	7	10243524	0	空调罩 Air-conditioner cover
2-69-8	8	A210210000027	6	螺钉M6 × 30GB818 Screw
2-69-9	9	A210405000006	6	垫圈6GB97.1 Plain washer
2-69-10	10	A210204000146	20	螺钉M8 × 16GB70.1 Screw
2-69-11	11	A210405000007	22	垫圈8GB97.1 Plain washer
2-69-12	12	A210111000089	4	螺栓M8 × 20GB5783 Bolt
2-69-13	13	10253101	1	电气安装板 Installation plate for electrical equipm
2-69-14	14	10253103	3	支撑杆 Supporting Lever
2-69-15	15	10243510	1	左下立板 Left lower standing plate
2-69-16	16	10243522	1	右下立板 Right lower standing plate
2-69-17	17	10244287	1	内气盖板 Inner air duct
2-69-18	18	A210264000004	1	自攻螺钉ST4.2 × 9.5GB845 Self-tapping screw
2-69-19	19	10079587	0	安装支架 Mounting support
2-69-20	20	10182798	0	安装板 Installation plate
2-69-21	21	A210307000040	1	螺母M16GB6170 Nut
2-69-22	22	A210405000003	1	垫圈16GB97.1 Plain washer

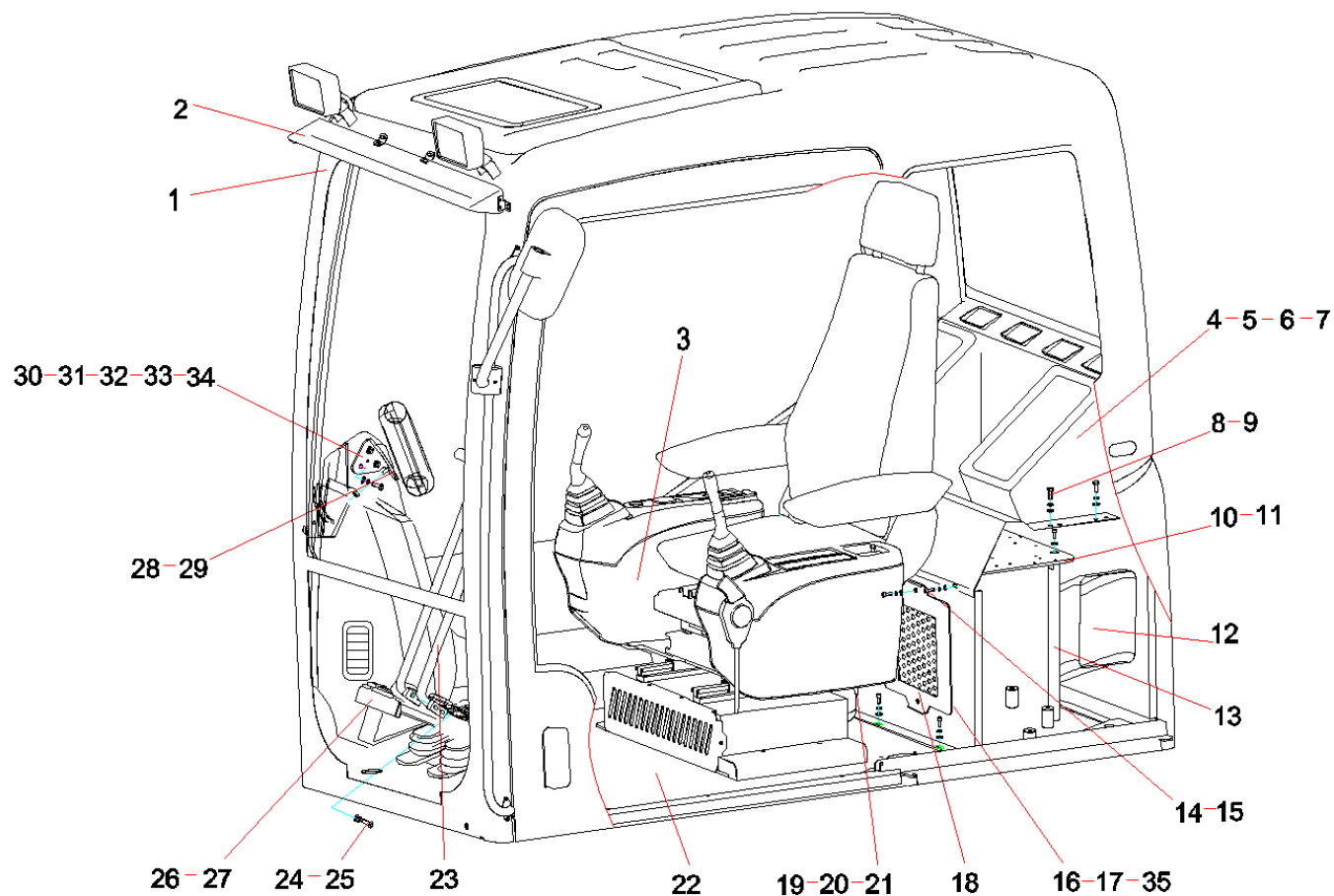

识别码Code	序号Index	代码PartsCode	数量Quantity	名称PartsName
2-71-23	23	A210204000130	4	螺钉M6 × 16GB70.1 Screw
2-71-24	24	A210111000090	3	螺栓M8 × 25GB5783 Bolt
2-71-25	25	60004098	0	主风道EMC0512-36 Main Passage
2-71-26	26	A810299000007	2	脚踏板 Pedal
2-71-27	27	60004096	0	新风道EMC0512-37 Fresh Air Passage
2-71-28	28	60004097	0	右风道EMC0512-38 Right Passage
2-71-29	29	10437915	1	底板架 Bottom board rack of cab
2-71-30	30	A229900010630	1	吹脚风道7194DENSO.1 Foot-Blowing Passage
2-71-31	31	A820606030112	2	橡胶套 Rubber Sleeve
2-71-32	32	A239900002142	1	橡胶套 配德国屏 RubberSleeve
2-71-33	33	10578270	1	吹背风道密封海绵 Sealing sponge
2-71-34	34	10567493	1	吹脚风道密封海绵 Sealing sponge of Foot-Blowing Passage
2-71-35	35	A230200000170	0	线夹 Wire clip

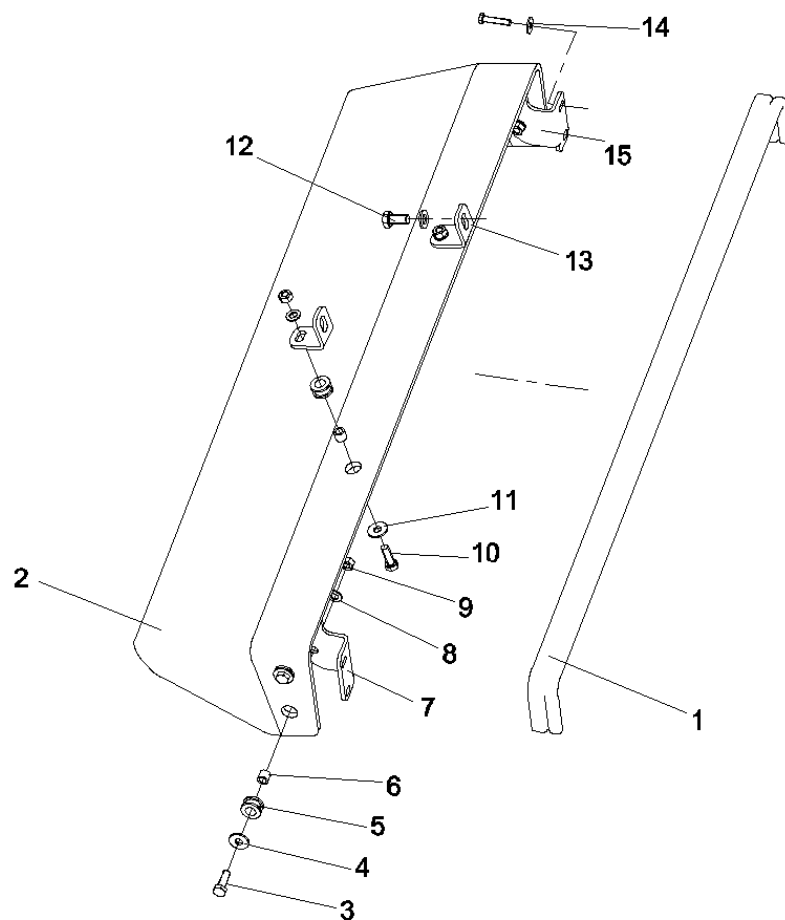

10190853 遮阳罩 Sun shield

识别码Code	序号Index	代码PartsCode	数量Quantity	名称PartsName
2-73-1	1	60003269	1	密封条AE-2 L=1038 EPDM Sealing strip
2-73-2	2	10169779	1	遮阳罩 Sun shield
2-73-3	3	A210111000090	6	螺栓M8 × 25GB5783 Bolt
2-73-4	4	10173404	6	垫片 Spacer
2-73-5	5	10173429	6	橡胶护圈 Rubber Guard Ring
2-73-6	6	10173445	6	钢套 Steel bushing
2-73-7	7	10173454	1	左支架(小松版) Left support (Komatsu version)
2-73-8	8	A210405000007	6	垫圈8GB97.1 Plain washer
2-73-9	9	A210307000012	6	螺母M8GB6170 Nut
2-73-10	10	A210111000080	4	螺栓M6 × 20GB5783 Bolt
2-73-11	11	A210404000009	4	垫圈6GB96.1 Plain washer
2-73-12	12	A210111000011	2	螺栓M10 × 20GB5783 Bolt
2-73-13	13	10173528	2	上支架(小松版) Upper support (Xiaosong version)
2-73-14	14	A210405000011	2	垫圈10GB97.1 Plain washer
2-73-15	15	10173517	1	右支架(小松版) Right support (Komatsu)

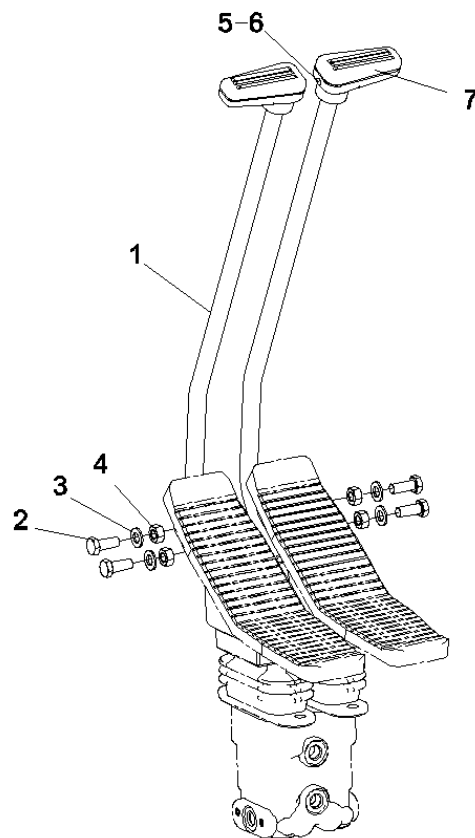

识别码Code	序号Index	代码PartsCode	数量Quantity	名称PartsName
2-75-1	1	A810201073015	2	操纵杆 Control Lever
2-75-2	2	A210111000197	4	螺栓M10 × 25GB5783 10.9级 Bolt
2-75-3	3	A210405000011	4	垫圈10GB97.1 Plain washer
2-75-4	4	A210307000036	4	螺母M10GB6170 10级 Nut
2-75-5	5	A210210000012	2	螺钉M3 × 16GB818 Screw
2-75-6	6	A210405000027	2	垫圈3GB97.1 Plain washer
2-75-7	7	A820606030175	2	手柄 Handle

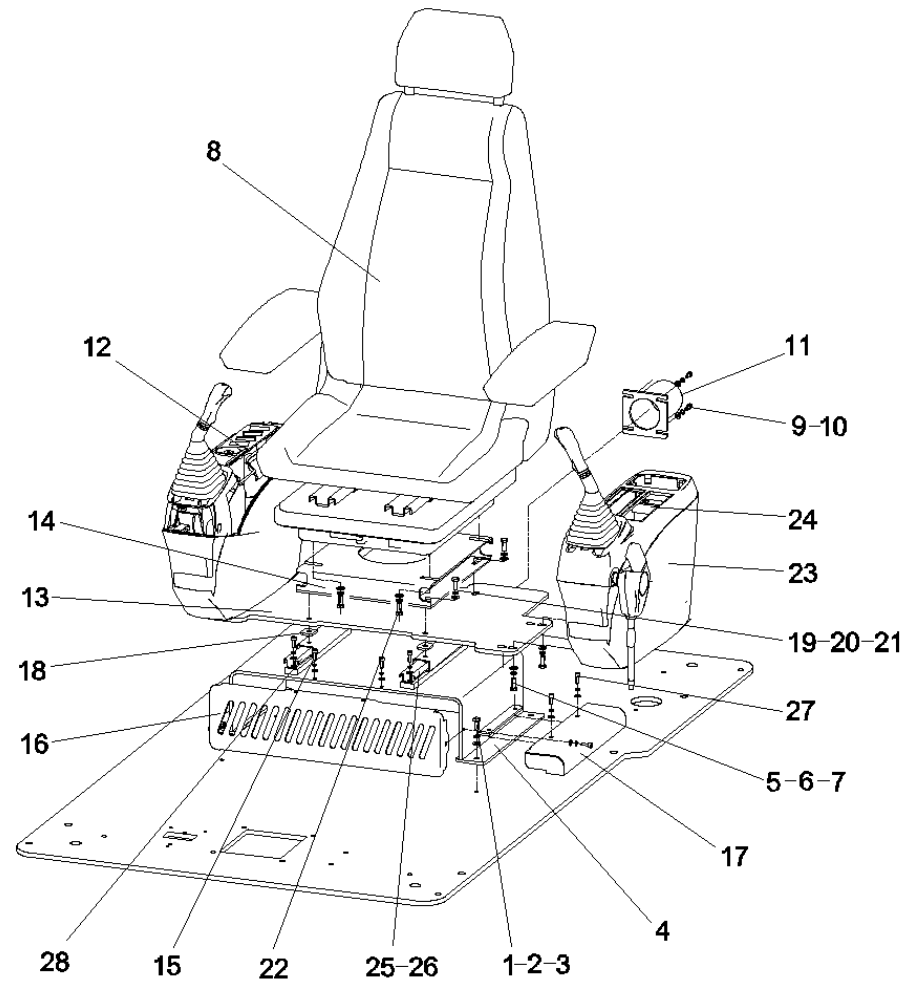



识别码Code	序号Index	代码PartsCode	数量Quantity	名称PartsName
2-77-1	1	A210111000090	4	螺栓M8 × 25GB5783 Bolt
2-77-2	2	A210404000005	4	垫圈8GB96.1 Plain washer
2-77-3	3	A210401000017	12	垫圈8GB93 Spring washer
2-77-4	4	10428097	1	座椅下底座架 Seat lower base frame
2-77-5	5	A210111000018	8	螺栓M10 × 25GB5783 Bolt
2-77-6	6	A210405000011	8	垫圈10GB97.1 Plain washer
2-77-7	7	A210401000001	8	垫圈10GB93 Spring washer
2-77-8	8	B229900000265	1	机械悬浮式驾驶座椅 Mechanical Suspension Driver seat
2-77-9	9	A210204000130	2	螺钉M6 × 16GB70.1 Screw
2-77-10	10	A210405000006	2	垫圈6GB97.1 Plain washer
2-77-11	11	10241175	1	风道连接法兰 Air duct connection flange
2-77-12	12	A229900007791	1	右扶手箱总成 含钢架 Right hand rest box assembly
2-77-13	13	10115283	1	支撑平板 Supporting flat plat
2-77-14	14	10115295	1	座椅上底座架 Seat upper base frame
2-77-15	15	A210210000010	4	螺钉M6 × 12GB818 Screw
2-77-16	16	10140450	1	电装底座架前盖 Front cover of electric assembly base ra
2-77-17	17	10344193	1	外护罩tj06.2221.2.3 Outer Protective Cover
2-77-18	18	10130346	4	座椅导轨调整垫 Seat guide rail adjusting cushion
2-77-19	19	A210307000012	8	螺母M8GB6170 Nut
2-77-20	20	A210405000007	8	垫圈8GB97.1 Plain washer
2-77-21	21	A210204000164	4	螺钉M8 × 30GB70.1 Screw
2-77-22	22	A210111000089	4	螺栓M8 × 20GB5783 Bolt

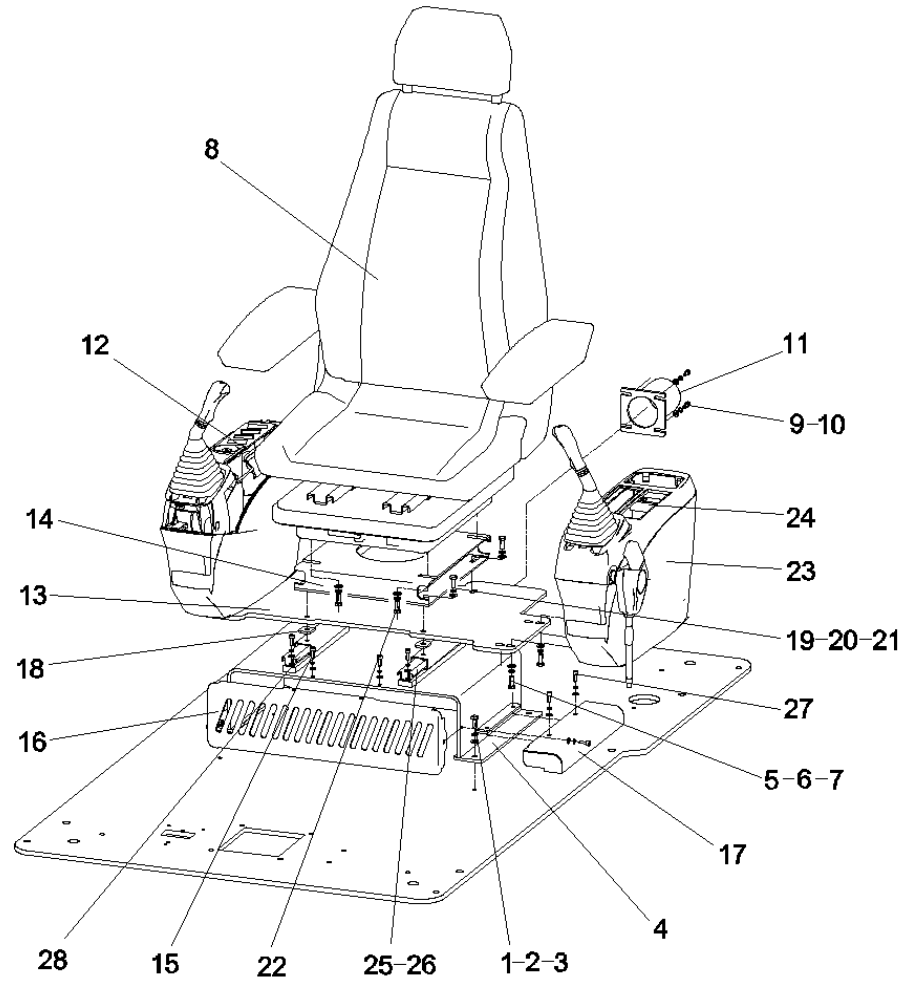

识别码Code	序号Index	代码PartsCode	数量Quantity	名称PartsName
2-79-23	23	A229900007792	1	左扶手箱总成 含钢架 Left hand rest box assembly
2-79-24	24	B249900001447	1	控制面板 Control Panel
2-79-25	25	60033205	1	座椅左导轨MSG85/722 Seat guide rail(Left)
2-79-26	26	B229900000494	1	座椅拉杆 Seat drawbar
2-79-27	27	A210204000172	2	螺钉M6 × 10GB70.1 Screw
2-79-28	28	60033517	1	座椅右导轨MSG85/722 Seat guide rail(Right)

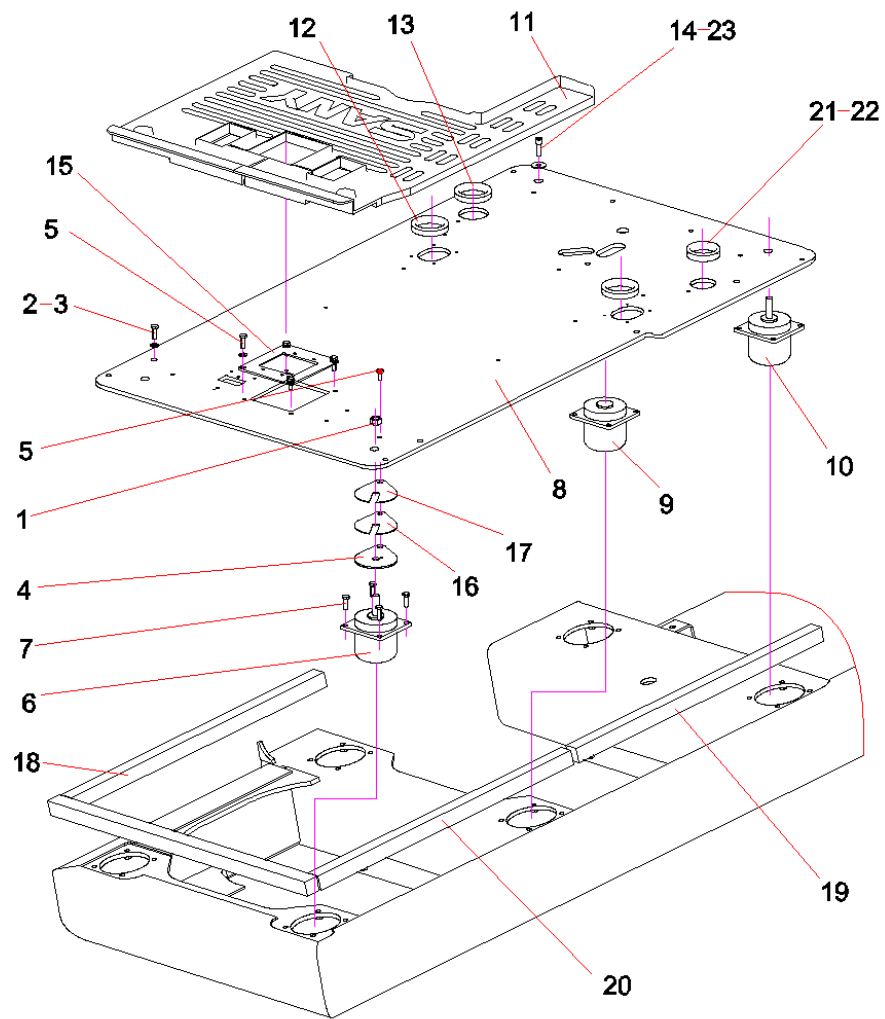

10437915 底板架 Bottom board rack of cab (1/2)

识别码Code	序号Index	代码PartsCode	数量Quantity	名称PartsName
2-81-1	1	A210307000028	4	螺母M16GB6170 10级 Nut
2-81-2	2	A210111000204	2	螺栓M12×40GB5783 10.9级 Bolt
2-81-3	3	A210404000004	2	垫圈12GB96.1 Washer
2-81-4	4	A820101117029	4	垫板 Cushion board
2-81-5	5	A210111000195	8	螺栓M10×16GB5783 10.9级 Bolt
2-81-6	6	B229900000244	2	司机室支承 cab bearing
2-81-7	7	A210111000024	24	螺栓M10×30GB5783 10.9级 Bolt
2-81-8	8	10212791	1	底板 Base Plate
2-81-9	9	A222000000019	2	减震器 Shock absorber
2-81-10	10	B229900000245	2	司机室支承 cab bearing
2-81-11	11	A820606030753	1	地板垫 Floor Cushion
2-81-12	12	A820606030056	2	护孔环 protecting ring
2-81-13	13	10898697	1	护孔环 protecting ring
2-81-14	14	A210204000028	3	螺钉(GB70.1) Screw M12×75GB70.1-00
2-81-15	15	A810402050021	1	连接板 Connecting board
2-81-16	16	A820101210709	4	垫片 Spacer
2-81-17	17	A820101210710	4	垫片 Spacer
2-81-18	18	A820699000677	1	驾驶室底板海绵1 Bottom board sponge of cab
2-81-19	19	A820699000678	2	驾驶室底板海绵2 Bottom board sponge of cab
2-81-20	20	A820699000679	1	驾驶室底板海绵3 Bottom board sponge of cab
2-81-21	21	A820699000215	1	背部海绵 Back sponge
2-81-22	22	A820606030059	1	护孔环 protecting ring

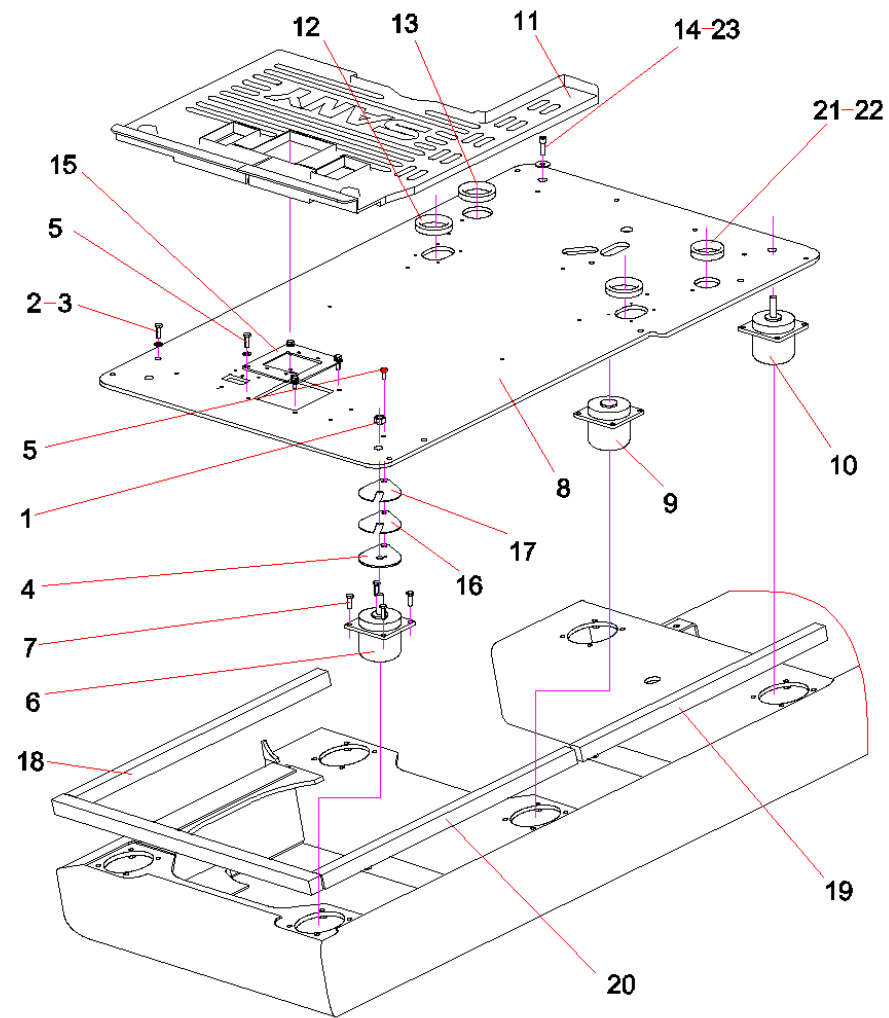

识别码Code	序号Index	代码PartsCode	数量Quantity	名称PartsName
2-83-23	23	A820299000383	3	套 Sleeve

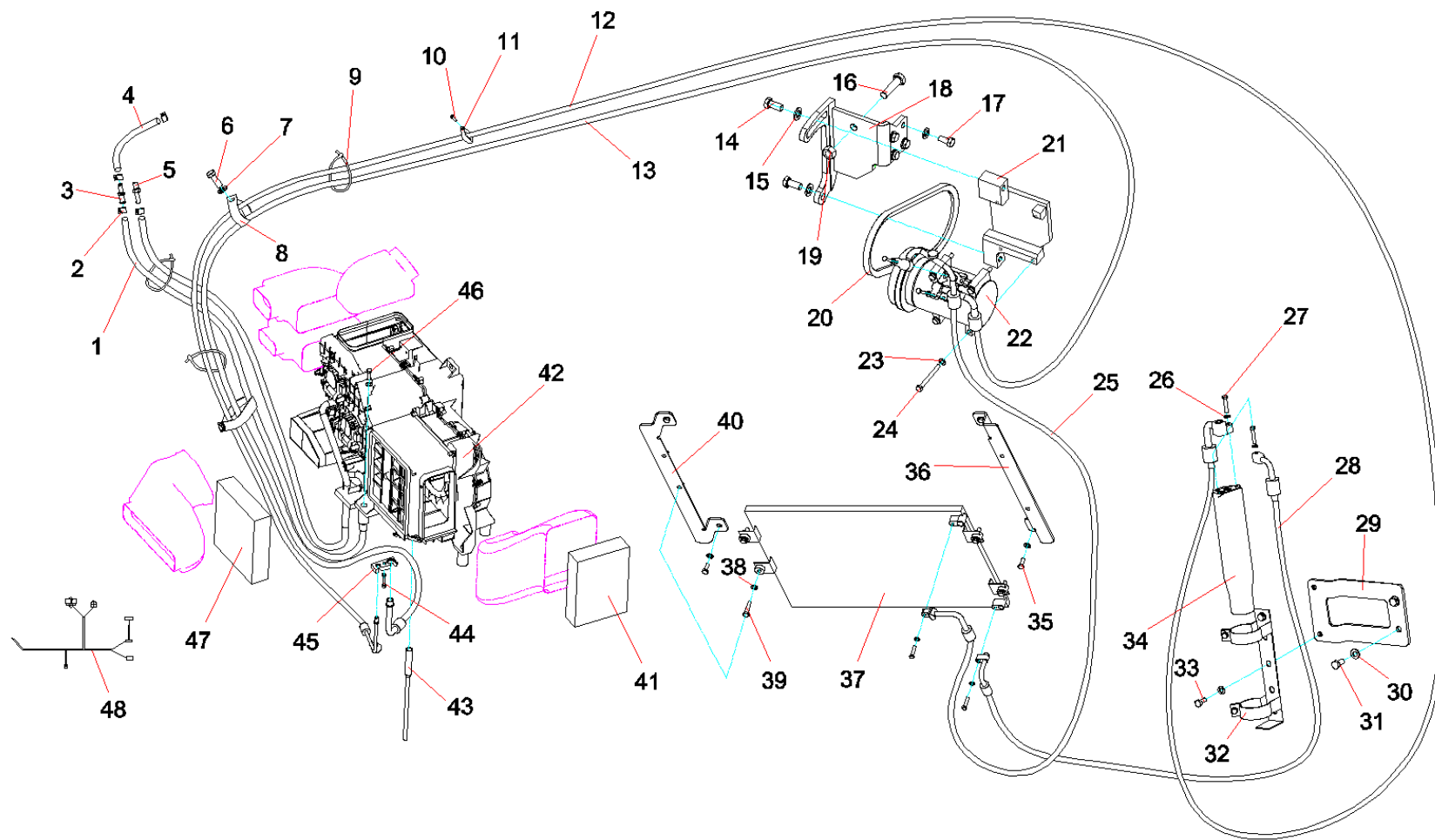



识别码Code	序号Index	代码PartsCode	数量Quantity	名称PartsName
2-85-1	1	10472127	2	蒸汽胶管 Rubber hose
2-85-2	2	A210855000005	6	喉箍 $\phi 16 - \phi 25$ JB8870 Throat collar
2-85-3	3	A820205002617	1	水管变径接头 Water pipe diameter-variable adaptor
2-85-4	4	10472128	1	蒸汽胶管 Rubber hose
2-85-5	5	10453599	1	管接头 Pipe joint
2-85-6	6	A210111000199	6	螺栓M12 $\times$ 20GB5783 10.9级 Bolt
2-85-7	7	A210405000001	6	垫圈12GB97.1 Plain washer
2-85-8	8	A230200000178	7	线夹 Wire clip
2-85-9	9	A239900000066	14	尼龙扎带(黑色) Nylon belting
2-85-10	10	A210111000079	1	螺栓M6 $\times$ 16GB5783 Bolt
2-85-11	11	A230200000169	1	线夹 Wire clip
2-85-12	12	60001239	1	液体胶管SG445210-A020 Liquid rubber hose B
2-85-13	13	60001235	1	吸气胶管SG445350-A020 Suction rubber tube
2-85-14	14	A210111000208	2	螺栓M14 $\times$ 40GB5783 10.9级 Bolt
2-85-15	15	A210444000001	2	垫圈14GB1230 Washer
2-85-16	16	A210110000324	1	螺栓M16 $\times$ 65GB5782 10.9级 bolt
2-85-17	17	A210111000101	4	螺栓M12 $\times$ 25GB5783 10.9级 Bolt
2-85-18	18	A810505011077	1	压缩机支架 CompressorBracket
2-85-19	19	A210307000028	1	螺母M16GB6170 10级 Nut
2-85-20	20	A230106000321	1	V带 V belt
2-85-21	21	10062285	1	调整板 Adjusting Plate
2-85-22	22	B220203000007	1	压缩机 Compressor

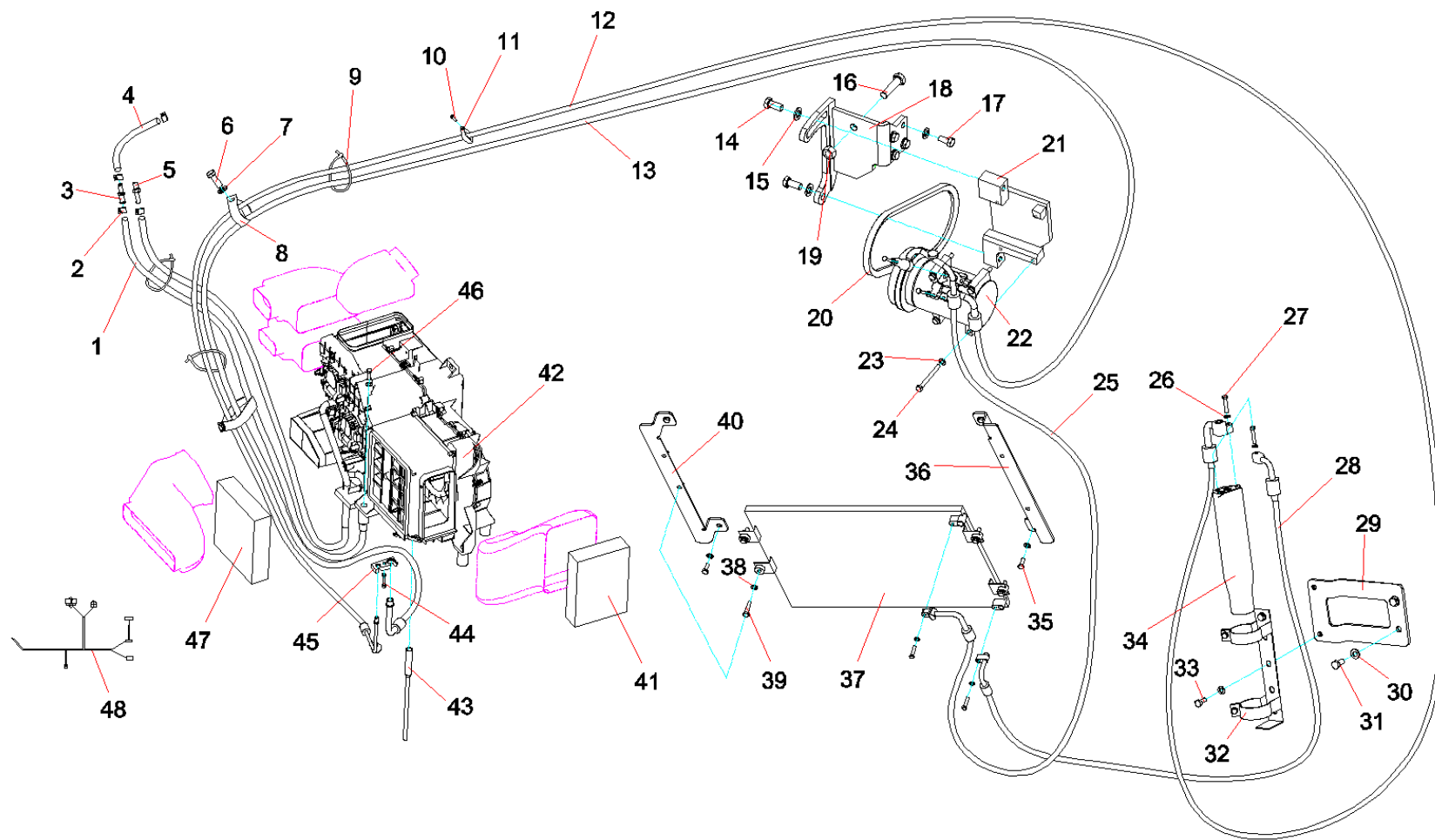

识别码Code	序号Index	代码PartsCode	数量Quantity	名称PartsName
2-87-23	23	A210405000007	6	垫圈8GB97.1 Plain washer
2-87-24	24	A210108000097	4	螺栓M8 × 80GB5782 Bolt
2-87-25	25	60001232	1	排气胶管SG445230-A020 Exhaust hose
2-87-26	26	A210405000006	8	垫圈6GB97.1 Plain washer
2-87-27	27	A210108000074	6	螺栓M6 × 30GB5782 Bolt
2-87-28	28	60001238	1	液体胶管SG445130-A470 Liquid rubber hose A
2-87-29	29	10368409	1	干燥瓶支架 Drying bottle support
2-87-30	30	A210404000003	2	垫圈10GB96.1 Plain washer
2-87-31	31	A210111000012	2	螺栓M10 × 20GB5783 10.9级 Bolt
2-87-32	32	A229900008784	1	储液器支架 Liquid reservoir support DENSO.19
2-87-33	33	A210111000343	2	螺栓M8 × 20GB5783 10.9级 Bolt
2-87-34	34	B229900005141	1	储液器 Liquid reservoir
2-87-35	35	A210111000323	18	螺栓M8 × 25GB5783 10.9级 Bolt
2-87-36	36	10368407	1	冷凝器右支架 Right support of condenser
2-87-37	37	A220700000028	1	冷凝器总成 Condenser Assy
2-87-38	38	A210404000005	15	垫圈8GB96.1 Plain washer
2-87-39	39	A210111000092	4	螺栓M8 × 35GB5783 Bolt
2-87-40	40	10368408	1	冷凝器左支架 Left support of condenser
2-87-41	41	B222100000660	1	外气过滤器 External air filter
2-87-42	42	A221600000159	1	空调单元总成 Air conditioner unit assembly
2-87-43	43	A229900009481	1	排水管 Drainage pipe
2-87-44	44	A210204000132	1	螺钉M6 × 25GB70.1 Screw

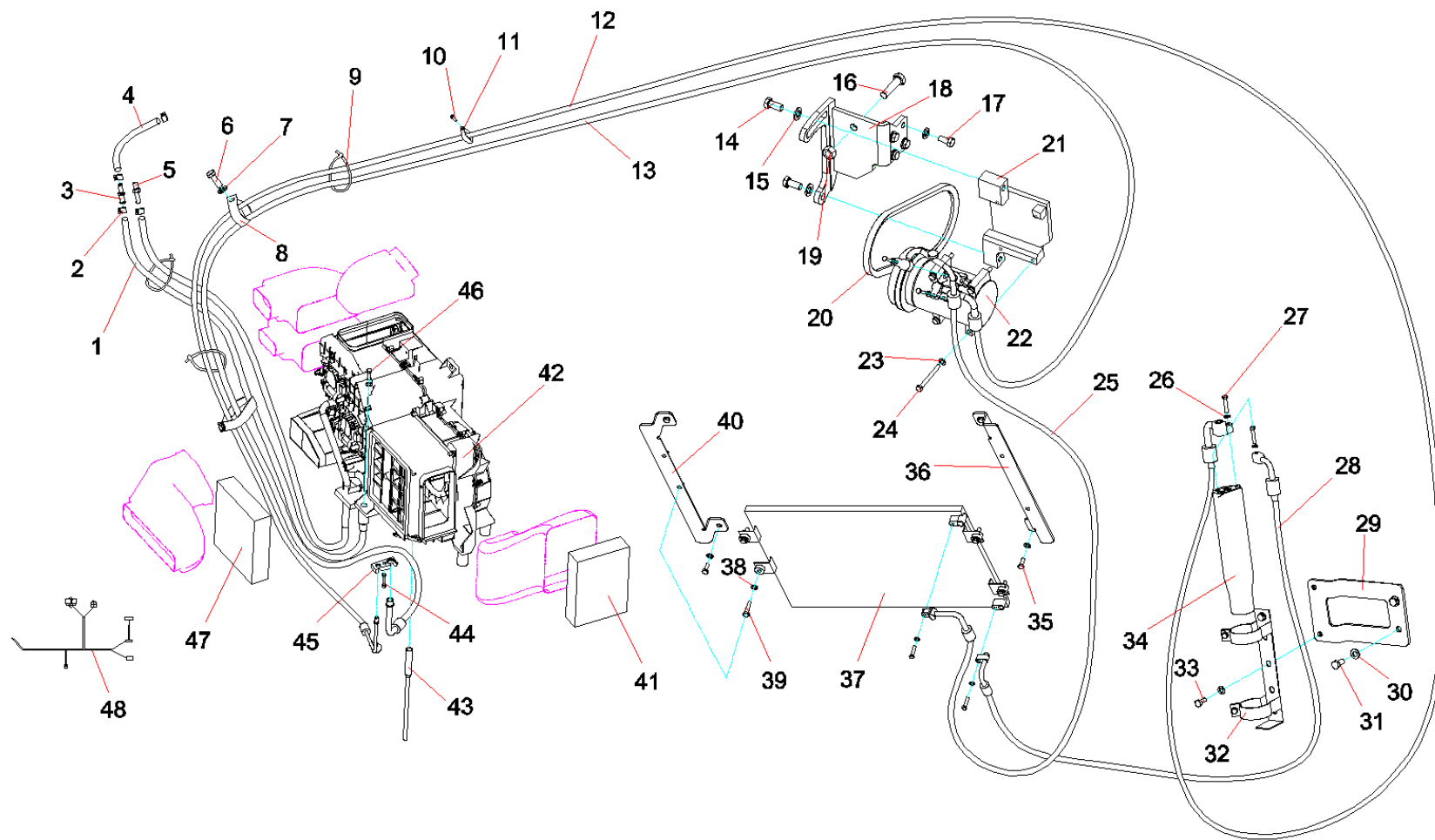

识别码Code	序号Index	代码PartsCode	数量Quantity	名称PartsName
2-89-45	45	B229900005758	1	管接头 Pipe connector
2-89-46	46	A210111000323	18	螺栓M8×25GB5783 10.9级 Bolt
2-89-47	47	B222100000711	1	内气过滤器 Inner air filter
2-89-48	48	10473304	1	空调电气系统 Electric system of air conditioner

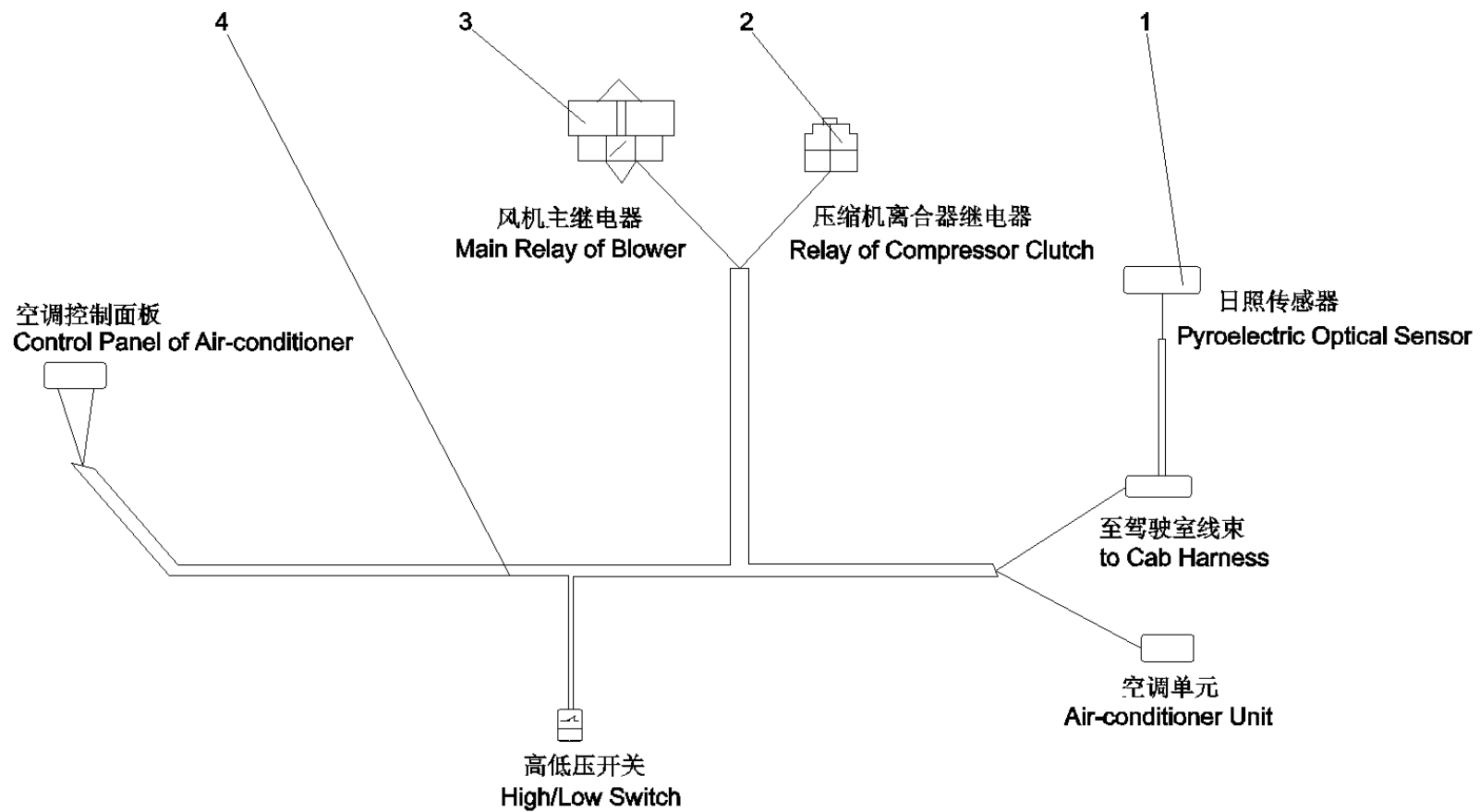

识别码Code	序号Index	代码PartsCode	数量Quantity	名称PartsName
2-91-1	1	B240600000334	1	日照传感器 Pyroelectric optical sensor
2-91-2	2	B240700000473	1	继电器 Relay
2-91-3	3	B240700000472	1	继电器 Relay
2-91-4	4	10448933	1	空调连接线 Connection line of Air condition

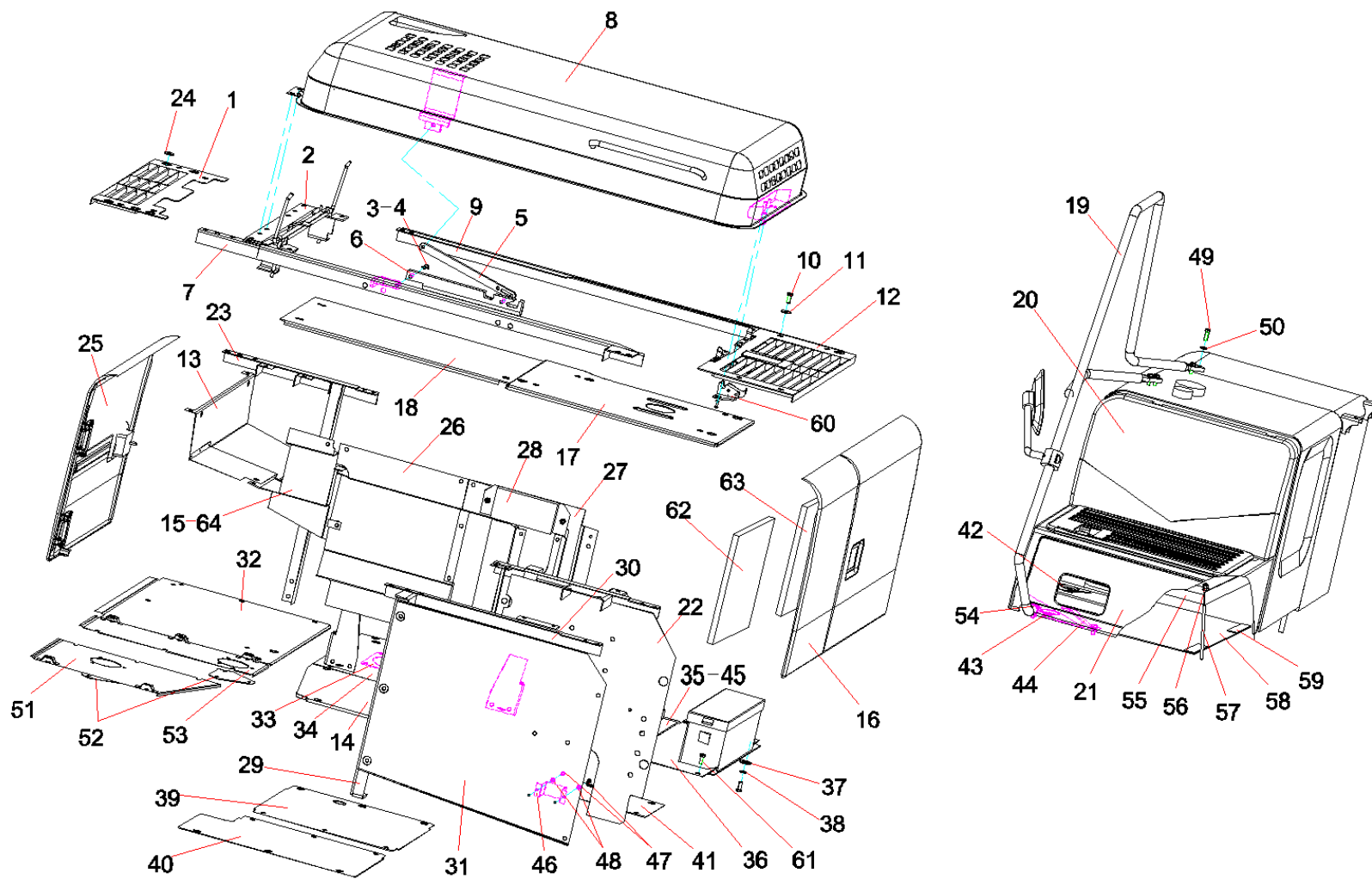



识别码Code	序号Index	代码PartsCode	数量Quantity	名称PartsName
2-93-1	1	A810502012190	1	右上后盖板 Right upper rear cover plate
2-93-2	2	A810502015338	1	托架 SUPPORTING BRACKET
2-93-3	3	A210508000009	3	销轴12×30GB882 Pin Shaft
2-93-4	4	A210491000014	3	销 Pin
2-93-5	5	A810502015065	1	撑杆 Stay Rod
2-93-6	6	A820302010101	1	支杆 Lever
2-93-7	7	A810502015352	1	支架 Bracket
2-93-8	8	11120781	1	机顶罩总成 Bonnet Assy
2-93-9	9	A810502014136	1	支架 Bracket
2-93-10	10	A210111000202	132	螺栓 Bolt
2-93-11	11	A210404000004	90	垫圈12GB96.1 Washer
2-93-12	12	10680137	1	左上后盖板 Left Upper Rear Cover Plate
2-93-13	13	A810502010646	1	盖板 Cover Plate
2-93-14	14	A820101337218	1	主阀底盖板 Main valve seat cover plate
2-93-15	15	10220563	1	转角板 Rotated angle plate
2-93-16	16	A810502010371	1	左门总成 Left Door Assy
2-93-17	17	A810502010689	1	盖 Cover Plate
2-93-18	18	A810502012192	1	中盖板 Intermediate Cover Plate
2-93-19	19	A810599000260	1	扶手 hand rail
2-93-20	20	A810502990126	1	装饰盖 Trim cover
2-93-21	21	A810502017020	1	电瓶箱总成 Battery Box Assy
2-93-22	22	A810502010645	1	空滤隔板 Air Cleaner Clapboard

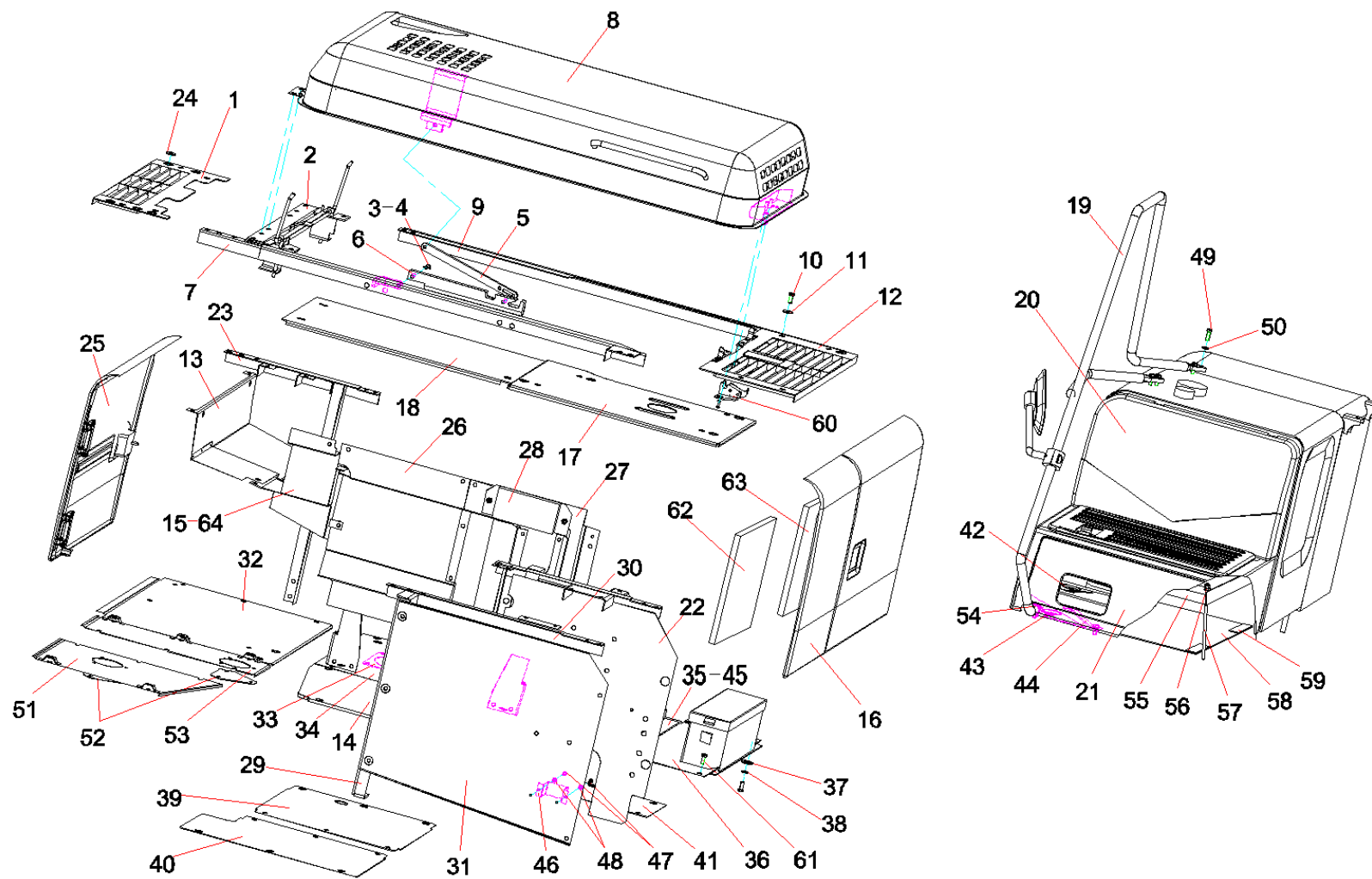

识别码Code	序号Index	代码PartsCode	数量Quantity	名称PartsName
2-95-23	23	A810502015052	1	右后支架 Right(B) bracket
2-95-24	24	A210405000001	17	垫圈12GB97.1 Plain washer
2-95-25	25	A810502010196	1	右门总成 Right Door Assy
2-95-26	26	A810502010655	1	柴油机右隔板 Right clapboard of diesel engine
2-95-27	27	A810502012314	1	柴油机左隔板 Diesel Engine Left Clapboard
2-95-28	28	A810502019117	1	连接板 Connecting board
2-95-29	29	A810502015051	1	左前支座 Left Front Bracket
2-95-30	30	A810502010588	1	左前连杆 linkage
2-95-31	31	A810502010629	1	左前隔板总成 Left front spacing plate assembly
2-95-32	32	A820101117951	1	右侧底盖板 cover plate(R)
2-95-33	33	A820101117947	1	盖 Cover Plate
2-95-34	34	10138454	1	盖 Cover Plate
2-95-35	35	A820101117948	1	左中底盖板 Cover plate
2-95-36	36	A810502015219	1	左后底盖板 back cover plate(L)
2-95-37	37	A820299000383	36	套 Sleeve
2-95-38	38	A210401000002	51	垫圈12GB93 -
2-95-39	39	A820101117949	1	后中盖板 back cover plate
2-95-40	40	A820101117950	1	驾驶室底前盖板 cab bottom cover
2-95-41	41	A820101119480	1	底盖板 bottom cover plate
2-95-42	42	A820101210711	8	垫片 Spacer
2-95-43	43	A820101210712	8	垫片 Spacer
2-95-44	44	A820101324589	1	灯安装座 Lamp installation seat

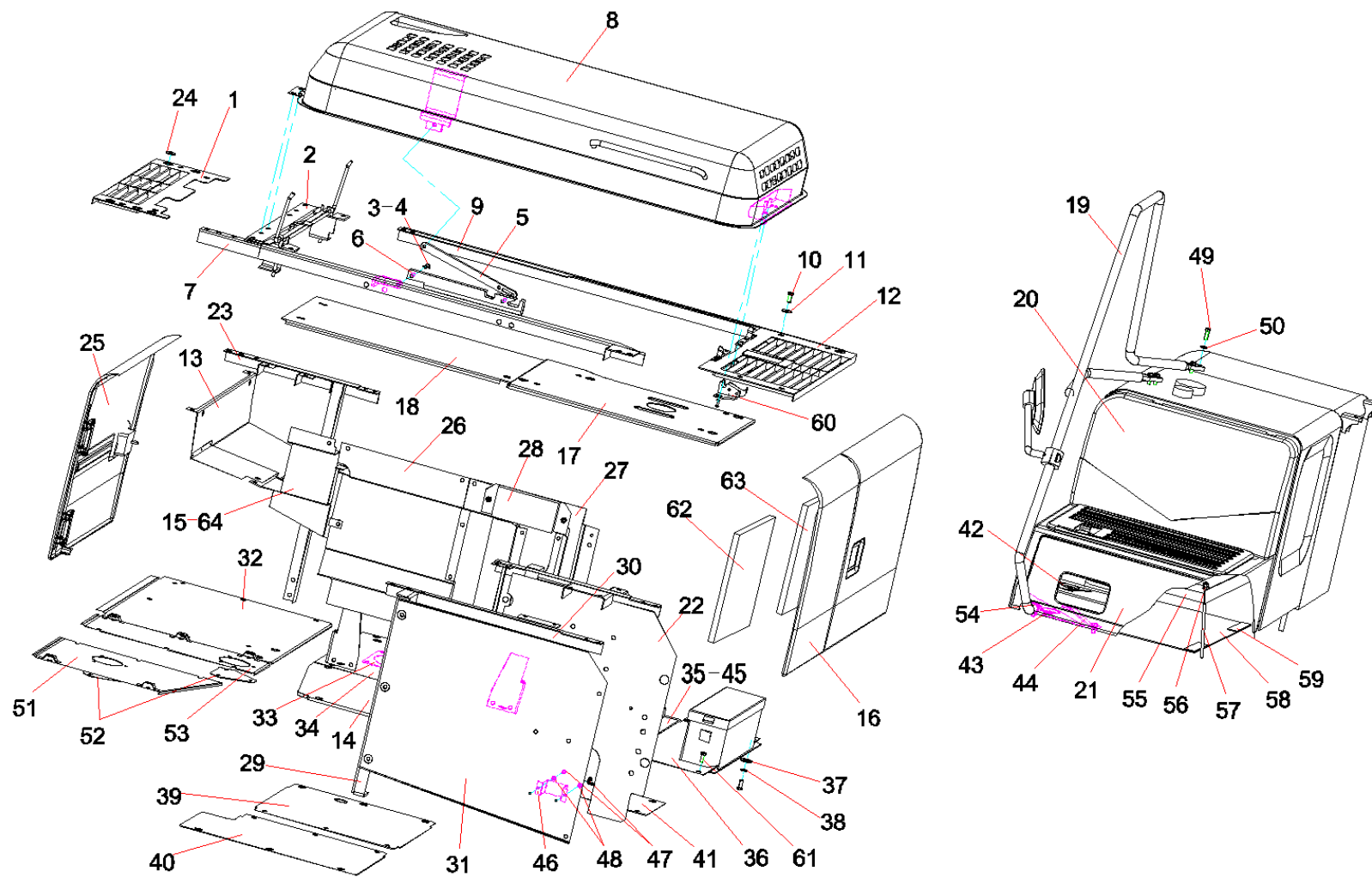

A810502000709 覆盖件总装 General assembly of covering parts (3/3)

识别码Code	序号Index	代码PartsCode	数量Quantity	名称PartsName
2-97-45	45	A820699000269	1	底海绵 Bottom sponge
2-97-46	46	A820101216763	1	检修灯安装支架零件图1 Parts drawing of installation support of
2-97-47	47	A210210000019	2	螺钉M8 × 16GB818 Screw
2-97-48	48	A210405000007	2	垫圈8GB97.1 Plain washer
2-97-49	49	A210111000203	4	螺栓M12 × 35GB5783 10.9级 Bolt
2-97-50	50	A210491000121	6	垫圈12GB1230 Washer
2-97-51	51	10723433	1	液压油箱底盖板 Bottom cover plate of hydraulic oil tank
2-97-52	52	10186779	1	盖板 Cover Plate
2-97-53	53	10723436	1	燃油箱底盖板总成 Bottom cover plate assembly of fuel tank
2-97-54	54	A210111000204	2	螺栓M12 × 40GB5783 10.9级 Bolt
2-97-55	55	A810599001149	1	蓄电池固定架 Battery fixed carrier
2-97-56	56	A210307000036	8	螺母M10GB6170 10级 Nut
2-97-57	57	A820301015908	4	双头螺柱 Double-threaded stud
2-97-58	58	A820606020243	1	蓄电池胶垫2 Battery rubber pad
2-97-59	59	A820606030643	4	蓄电池胶垫 Battery rubber pad
2-97-60	60	A222200000065	2	门锁 Machine shed lock assembly NBS6105010
2-97-61	61	A210111000199	5	螺栓M12 × 20GB5783 10.9级 Bolt
2-97-62	62	A820699000226	1	门降噪海绵 door noise absorbing sponge
2-97-63	63	A820699000224	2	门降噪海绵 door noise absorbing sponge
2-97-64	64	A820606011268	1	护孔环 protecting ring

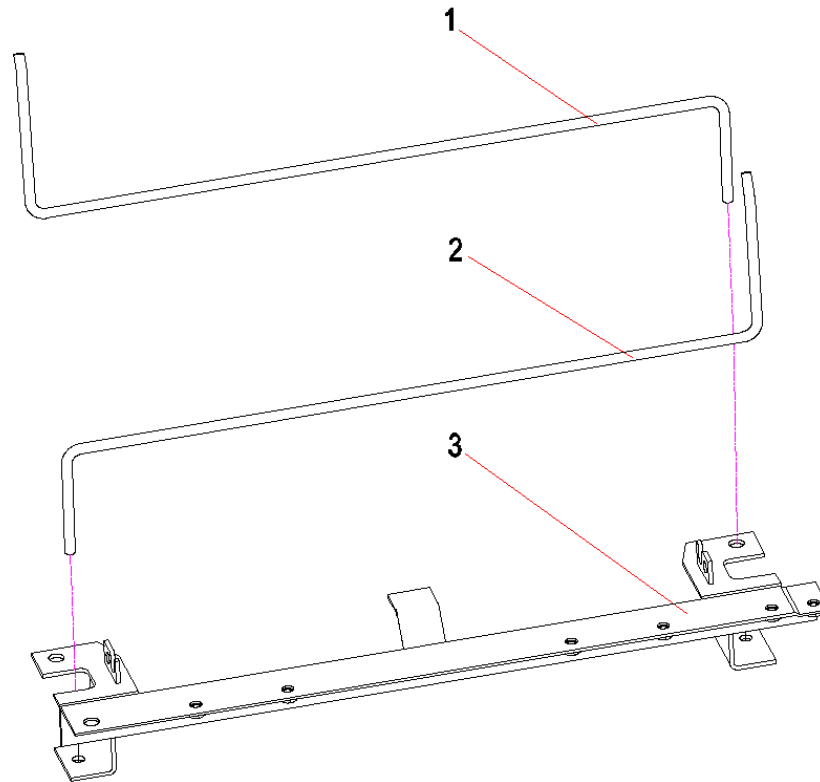

A810502015338 托架 SUPPORTING BRACKET

识别码Code	序号Index	代码PartsCode	数量Quantity	名称PartsName
2-99-1	1	A829900002847	1	后部弹簧 spring
2-99-2	2	A829900002848	1	前部弹簧 front spring
2-99-3	3	10133541	1	托架 SUPPORTING BRACKET

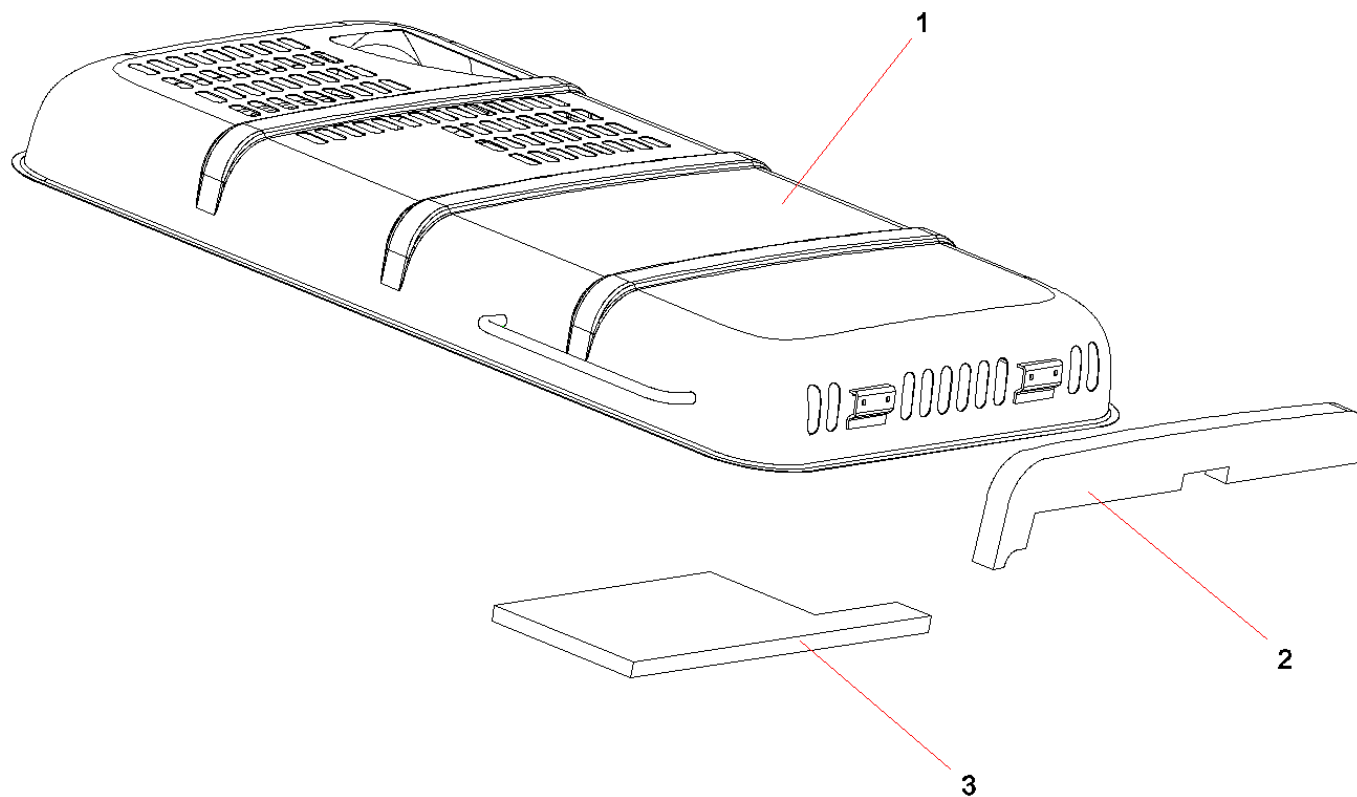



识别码Code	序号Index	代码PartsCode	数量Quantity	名称PartsName
2-101-1	1	11120051	1	机顶罩主体 Main body of top cover of machine
2-101-2	2	11082555	1	散热器顶部海绵 sponge
2-101-3	3	A820699000222	1	吸音海绵 sponge

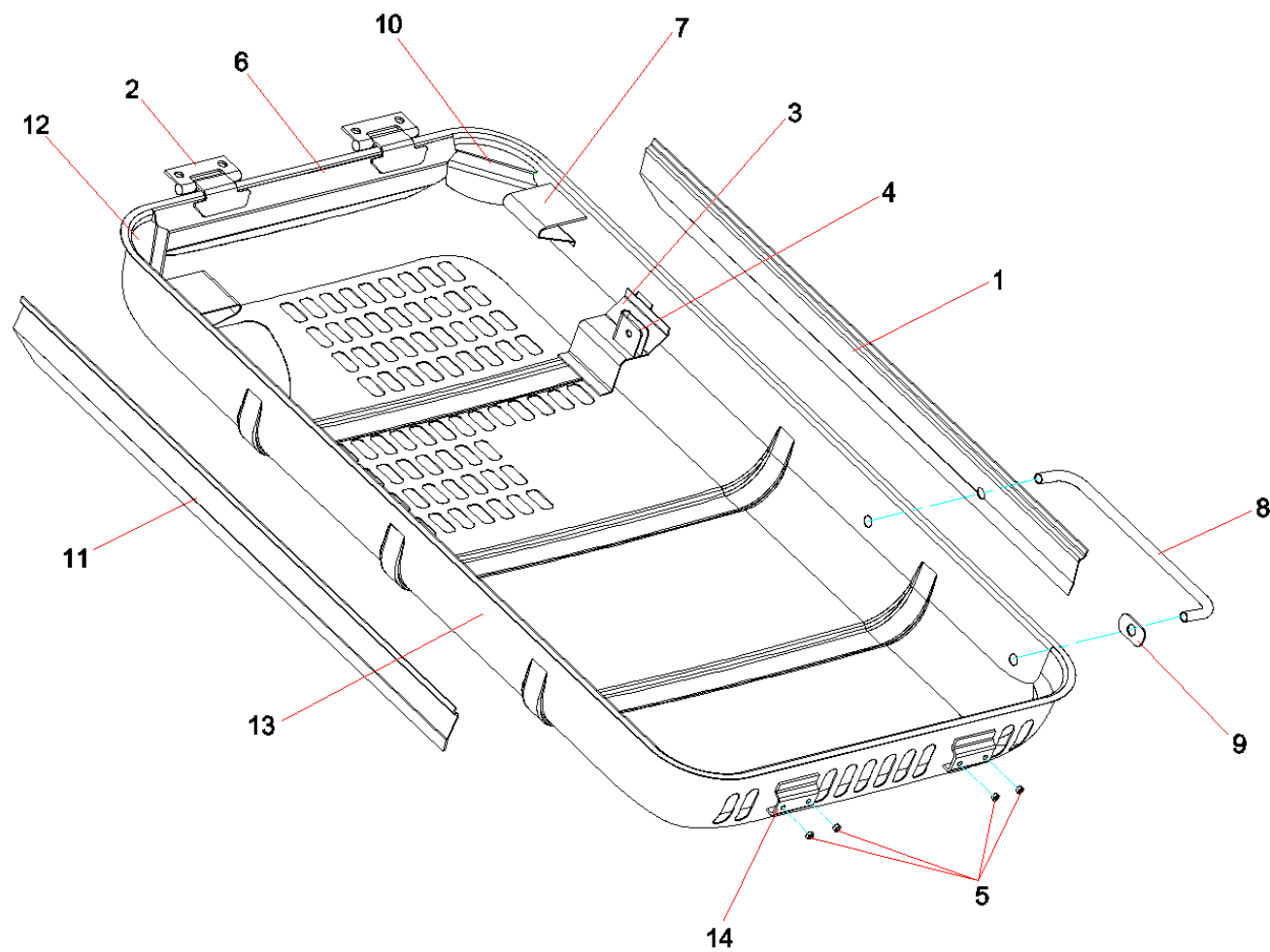

11120051 机顶罩主体 Main body of top cover of machine

识别码Code	序号Index	代码PartsCode	数量Quantity	名称PartsName
2-103-1	1	10312282	1	侧面加强板 Side stiffening plate
2-103-2	2	10232001	2	机顶罩铰链 hinge
2-103-3	3	10312914	1	支撑底座 Supporting pedestal
2-103-4	4	A820101343454	1	支座 Stay
2-103-5	5	A210307000012	4	螺母M8GB6170 Nut
2-103-6	6	10313287	1	后部加强板 Rear hot plate
2-103-7	7	10312182	2	弹簧托架 Spring bracket
2-103-8	8	A820299000358	1	机罩拉手 Hood handle
2-103-9	9	10312931	1	拉手衬板 Liner plate of assist grip
2-103-10	10	10477406	1	拐角加强筋 Corner Rib
2-103-11	11	10312900	1	侧面加强板 Side stiffening plate
2-103-12	12	10477405	1	拐角加强筋 Corner Rib
2-103-13	13	11119206	1	机罩主壳体 Engine cover main frame
2-103-14	14	A820101342394	2	机罩锁安装座 Mounting plate for hood lock

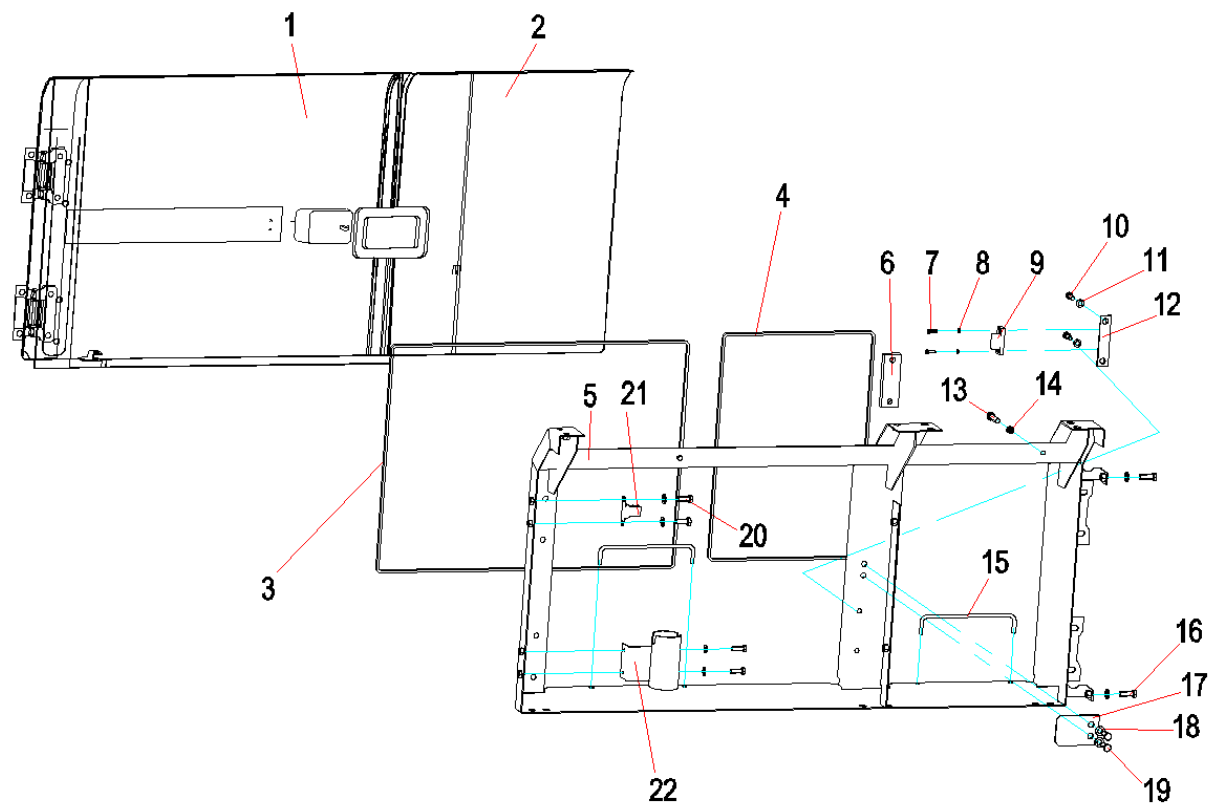

A810502010371 左门总成 Left Door Assy

识别码Code	序号Index	代码PartsCode	数量Quantity	名称PartsName
2-105-1	1	A810502010208	0	门 DOOR
2-105-2	2	A810502012130	0	小门组焊件 Side door module
2-105-3	3	A820606030378	0	密封条 Sealing strip
2-105-4	4	A820699000227	0	密封条 Sealing strip
2-105-5	5	A810502014095	0	左门框架 right door frame
2-105-6	6	A820101118489	0	铰链加强板 Reinforced plate for hinge
2-105-7	7	A210111000080	0	螺栓M6 × 20GB5783 Bolt
2-105-8	8	A210405000006	0	垫圈6GB97.1 Plain washer
2-105-9	9	A820405000009	0	卡座 card seat
2-105-10	10	A210111000018	0	螺栓M10 × 25GB5783 Bolt
2-105-11	11	A210405000011	0	垫圈10GB97.1 Plain washer
2-105-12	12	A810502015054	0	固定块 Fixed block
2-105-13	13	A810502019056	0	定位螺钉 position bolt
2-105-14	14	A210307000017	0	螺母M10GB6170 Nut
2-105-15	15	A820301012423	0	风钩 wind hook
2-105-16	16	A210111000039	0	螺栓M12 × 35GB5783 Bolt
2-105-17	17	A820101118440	0	锁卡板 Door-shaft seal
2-105-18	18	A210405000001	0	垫圈12GB97.1 Plain washer
2-105-19	19	A210111000038	0	螺栓M12 × 30GB5783 Bolt
2-105-20	20	A210111000036	0	螺栓M12 × 20GB5783 Bolt
2-105-21	21	A820101118487	0	夹箍 Clamping Collar
2-105-22	22	A810502015055	0	门轴焊接件 Bolt

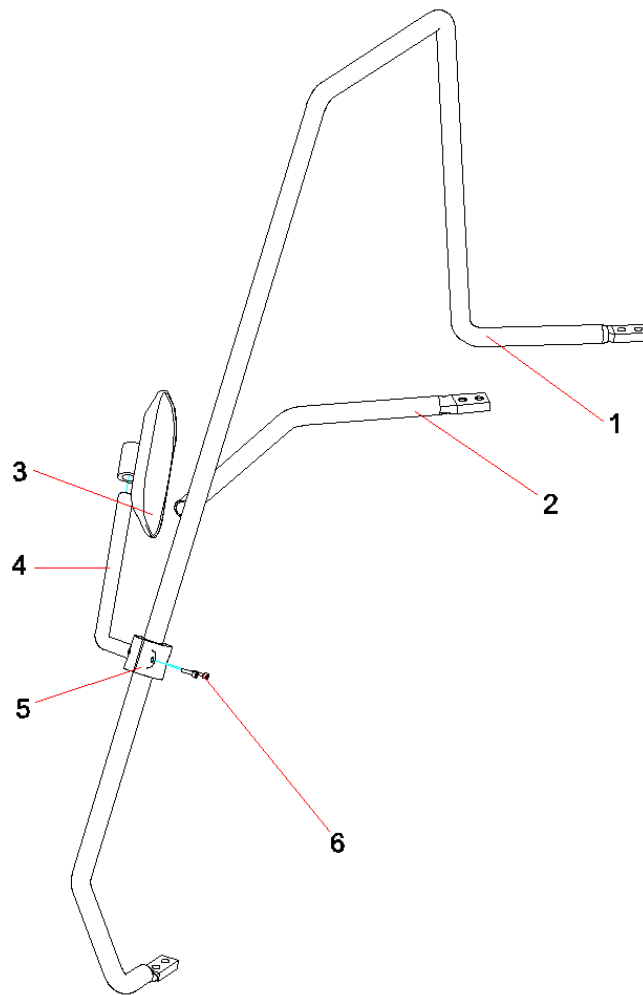

A810599000260 扶手 hand rail

识别码Code	序号Index	代码PartsCode	数量Quantity	名称PartsName
2-107-1	1	A820206010821	1	扶手杆 Hand banister
2-107-2	2	A820206010822	1	加强杆 Stiffener
2-107-3	3	A229900001398	1	后视镜总成 rearview
2-107-4	4	A229900001399	1	安装支架 Mounting support
2-107-5	5	A210204000132	2	螺钉M6 × 25GB70.1 Screw
2-107-6	6	A229900001400	1	安装支座 Installation bearer

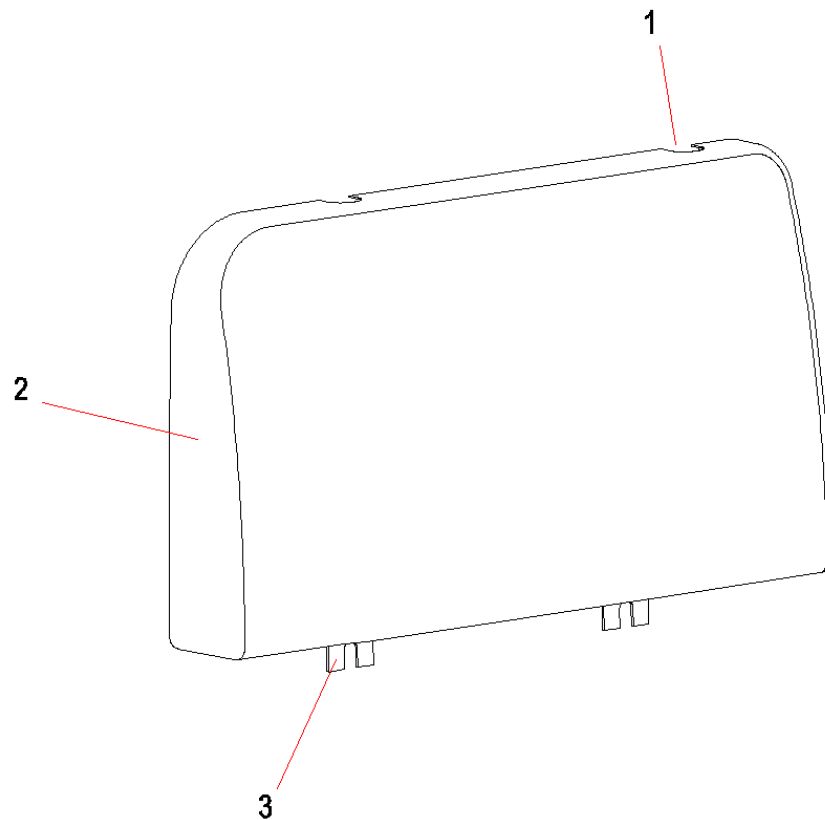

A810502990126 装饰盖 Trim cover



识别码Code	序号Index	代码PartsCode	数量Quantity	名称PartsName
2-109-1	1	A820101315743	2	上支座 Upper stay
2-109-2	2	A820101315730	1	装饰盖主体 Trim cover main body
2-109-3	3	A820101315744	2	下支座 Lower stay

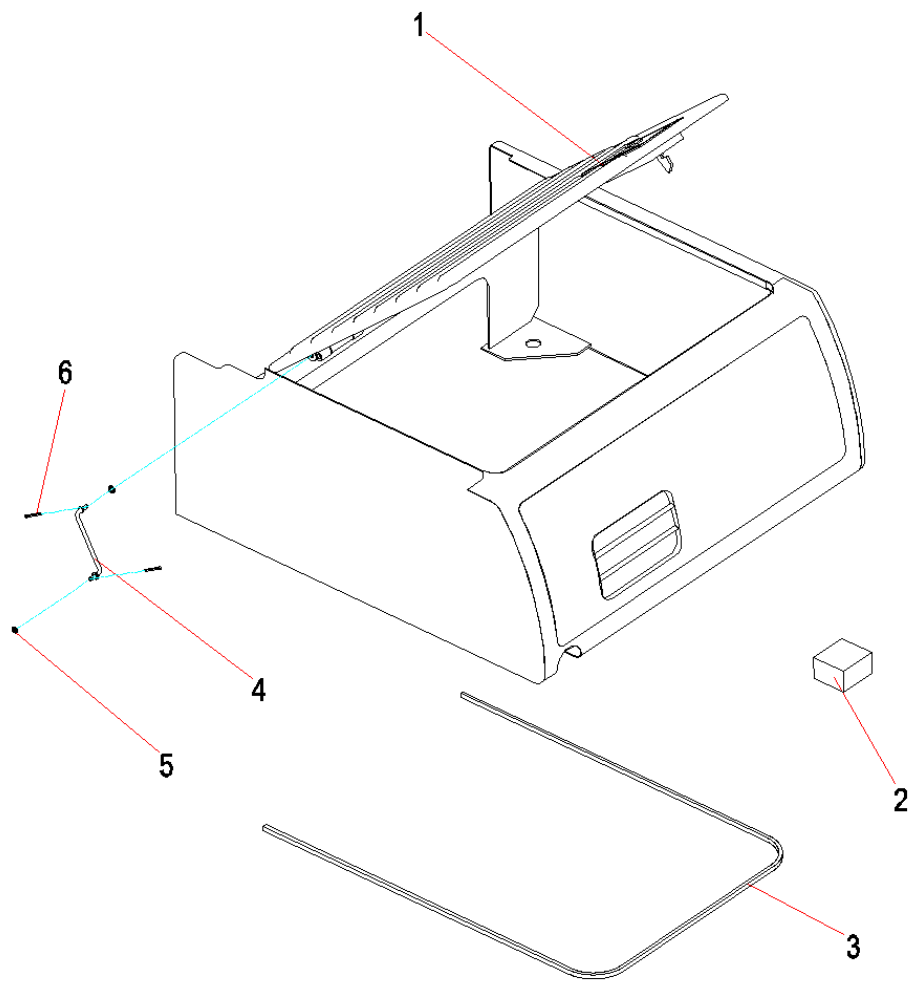

A810502017020 电瓶箱总成 Battery Box Assy

识别码Code	序号Index	代码PartsCode	数量Quantity	名称PartsName
2-111-1	1	A810502017021	1	工具箱主体 Tool Box Main Body
2-111-2	2	A820606030559	1	缓冲垫 Buffer pad
2-111-3	3	A820606030560	1	密封条 Sealing strip
2-111-4	4	A810502990125	1	支杆 Lever
2-111-5	5	A210405000006	2	垫圈6GB97.1 Plain washer
2-111-6	6	A210491000007	2	销2.5 × 20GB91 Pin 2.5 × 20

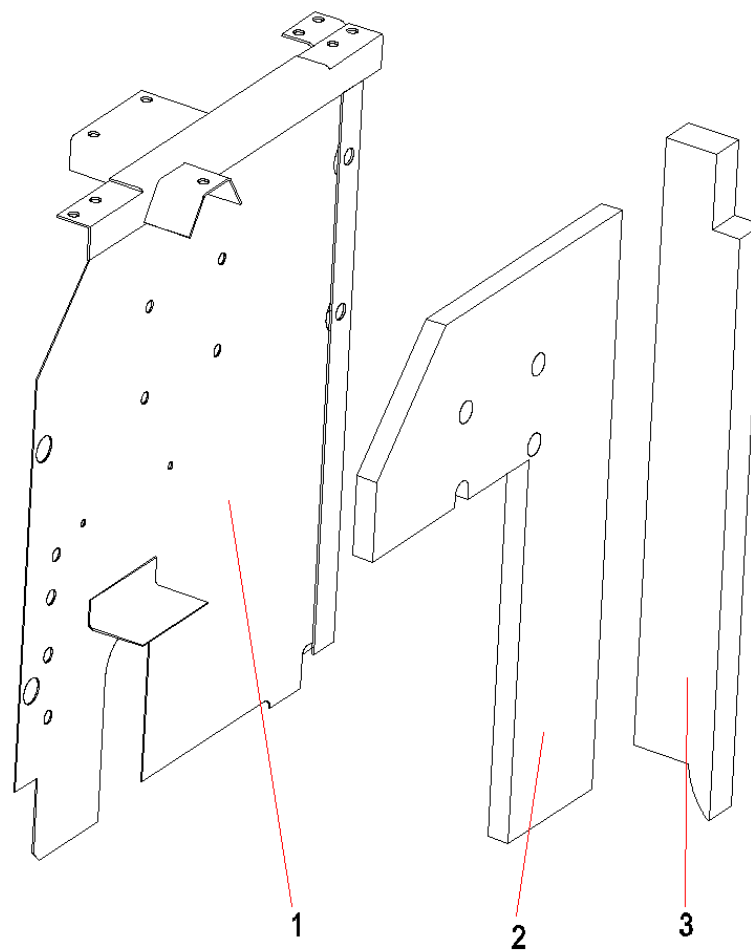

识别码Code	序号Index	代码PartsCode	数量Quantity	名称PartsName
2-113-1	1	A810502010643	1	空滤隔板 Air Cleaner Clapboard
2-113-2	2	A820699001189	1	海绵 sponge
2-113-3	3	11082610	1	隔板内侧海绵 sponge

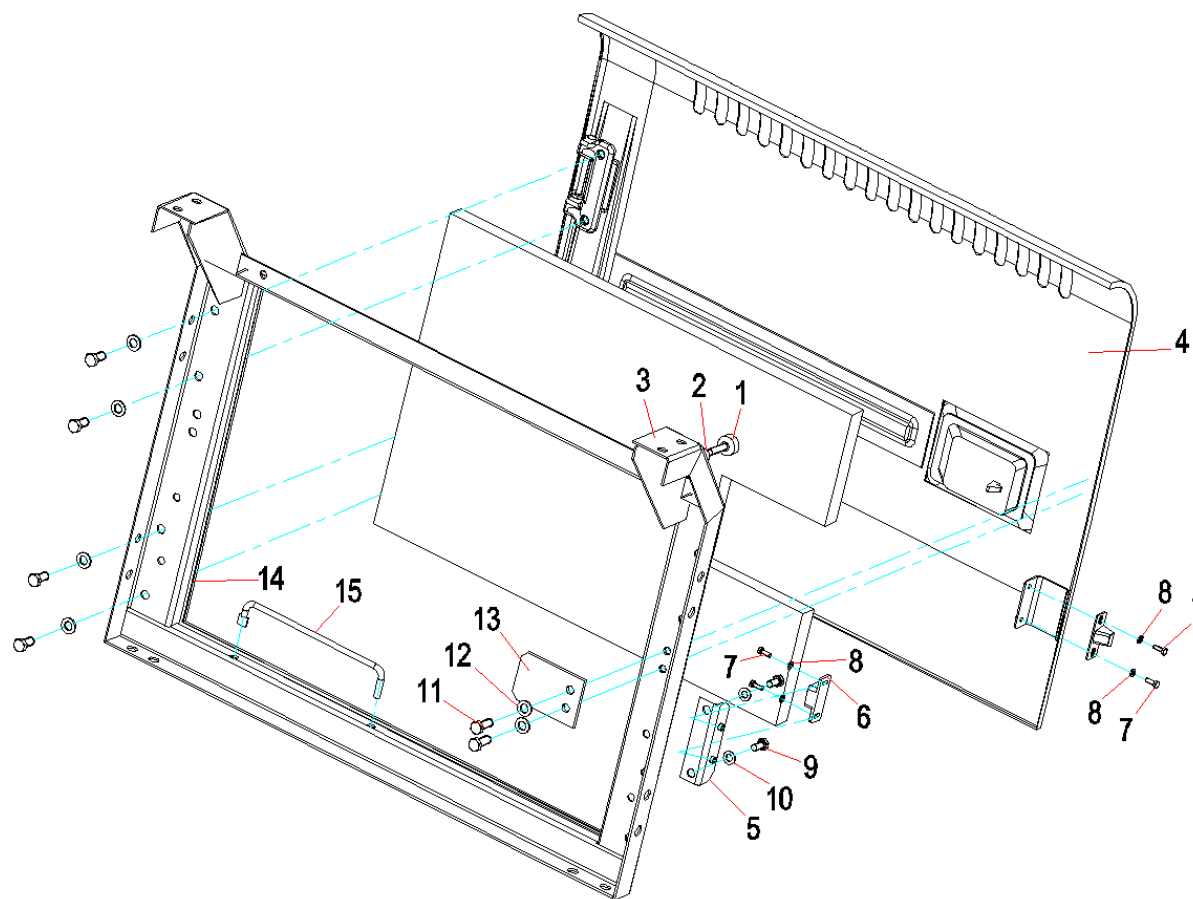

A810502010196 右门总成 Right Door Assy

识别码Code	序号Index	代码PartsCode	数量Quantity	名称PartsName
2-115-1	1	A810502019056	1	定位螺钉 position bolt
2-115-2	2	A210307000017	1	螺母M10GB6170 Nut
2-115-3	3	A810502014031	1	右门安装架 Right door frame
2-115-4	4	A810502010208	1	门 DOOR
2-115-5	5	A810502015054	1	固定块 Fixed block
2-115-6	6	A820405000009	1	卡座 card seat
2-115-7	7	A210111000080	2	螺栓M6 × 20GB5783 Bolt
2-115-8	8	A210405000006	2	垫圈6GB97.1 Plain washer
2-115-9	9	A210111000018	2	螺栓M10 × 25GB5783 Bolt
2-115-10	10	A210405000011	2	垫圈10GB97.1 Plain washer
2-115-11	11	A210111000038	6	螺栓M12 × 30GB5783 Bolt
2-115-12	12	A210405000001	6	垫圈12GB97.1 Plain washer
2-115-13	13	A820101118440	1	锁卡板 Door-shaft seal
2-115-14	14	A820606030378	1	密封条 Sealing strip
2-115-15	15	A820301012423	1	风钩 wind hook

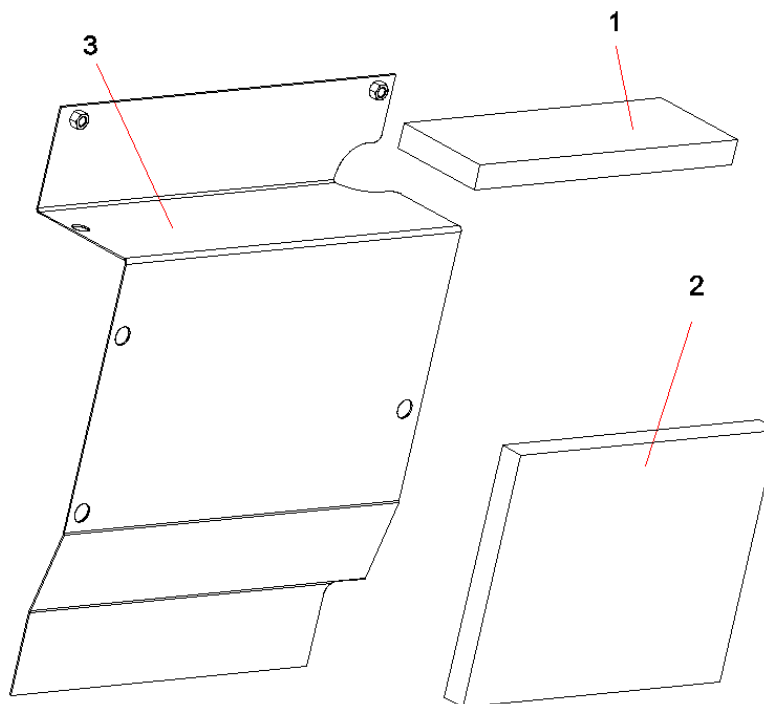



识别码Code	序号Index	代码PartsCode	数量Quantity	名称PartsName
2-117-1	1	A820699000212	1	上部海绵 Upper sponge
2-117-2	2	A820699000213	1	中海绵 Central sponge
2-117-3	3	A810502010654	1	右隔板 Right partition plate

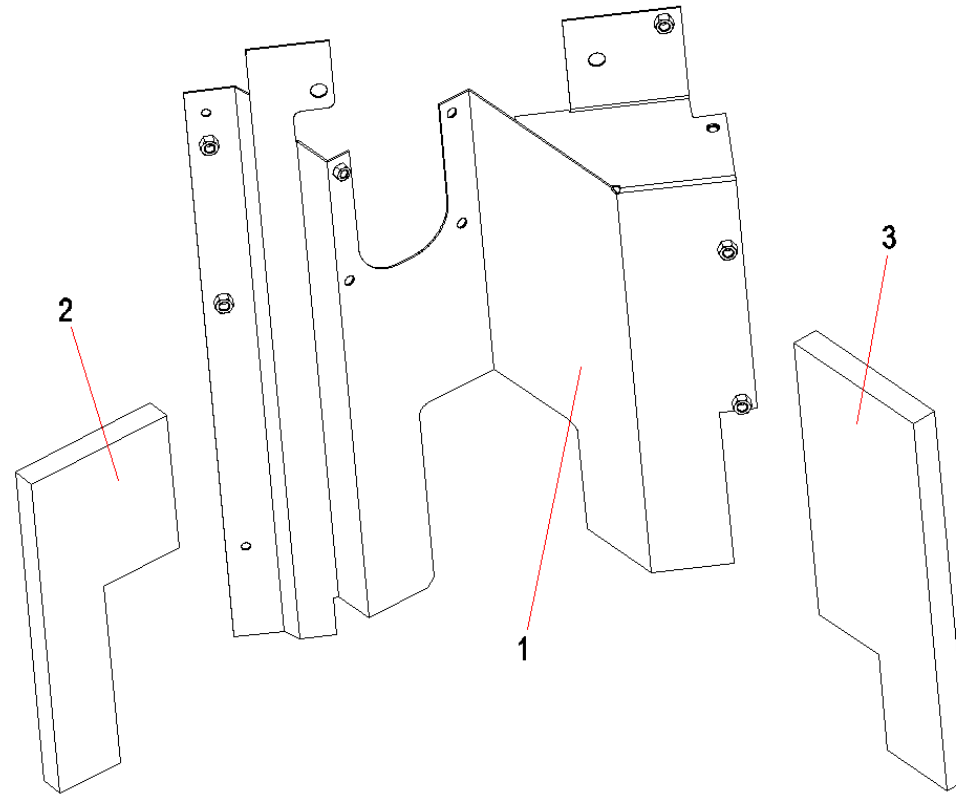

识别码Code	序号Index	代码PartsCode	数量Quantity	名称PartsName
2-119-1	1	10079306	1	柴油机左隔板 Diesel Engine Left Clapboard
2-119-2	2	10050878	1	左侧海绵 Left-hand sponge
2-119-3	3	10051069	1	右侧海绵 Right-hand sponge

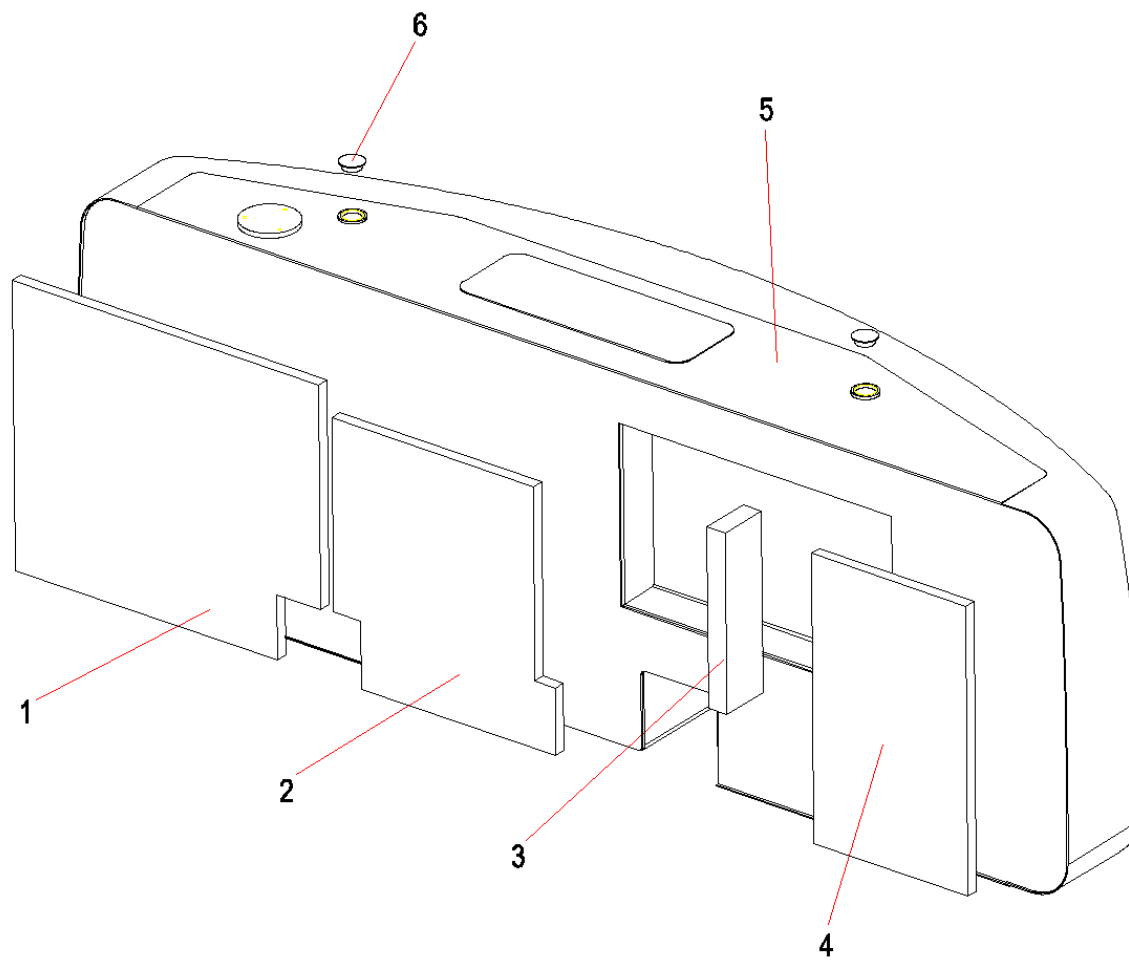

识别码Code	序号Index	代码PartsCode	数量Quantity	名称PartsName
2-121-1	1	A820699000247	1	左部海绵 Left part sponge
2-121-2	2	A820699001111	1	中部海绵 Central sponge
2-121-3	3	A820699001243	1	密封海绵 Sealing sponge
2-121-4	4	A820699001112	1	右部海绵 Right part sponge
2-121-5	5	A810501000152	1	配重主体 Main counterweight body
2-121-6	6	A820606030358	2	盖 Cover

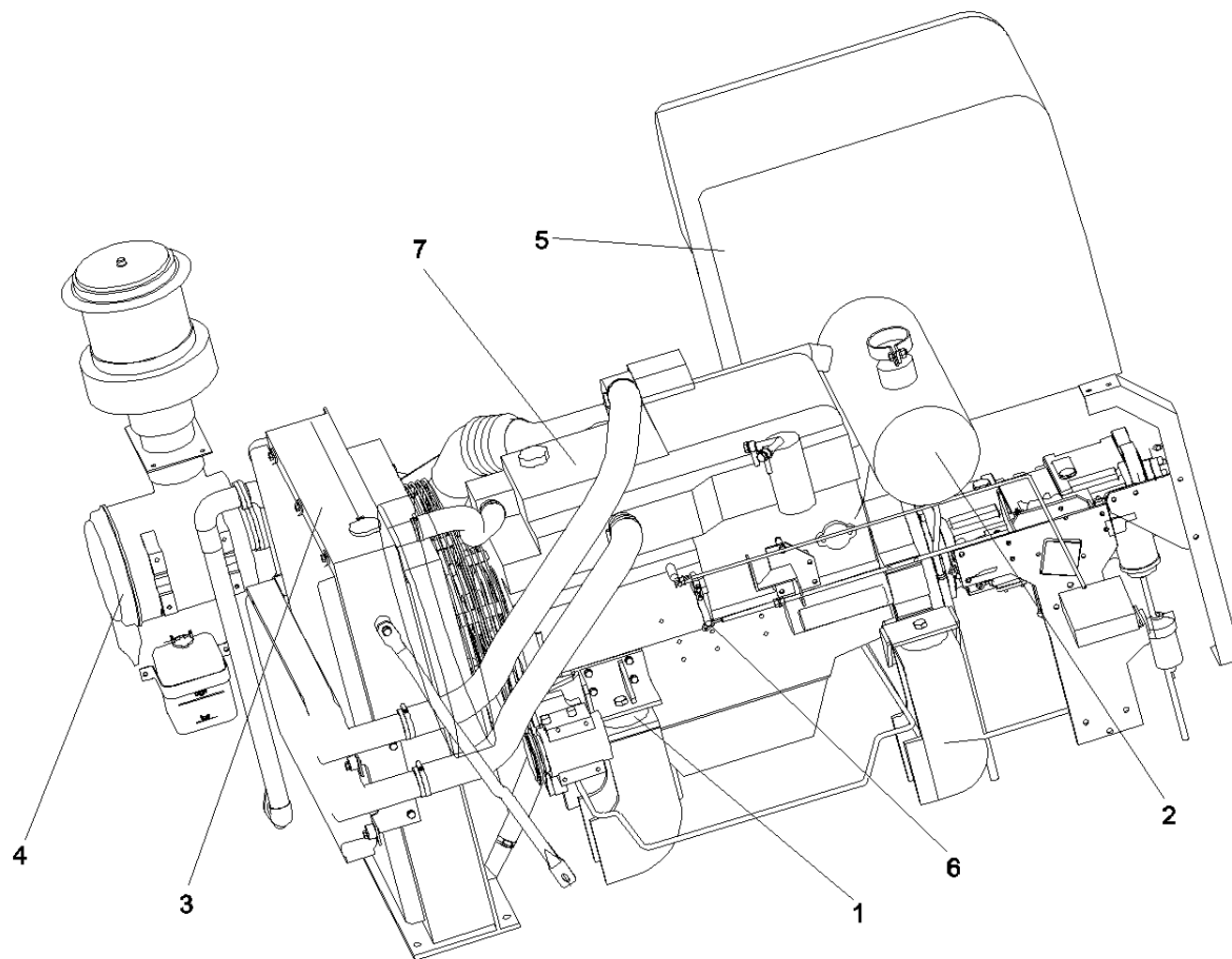

识别码Code	序号Index	代码PartsCode	数量Quantity	名称PartsName
2-123-1	1	A810102060152	1	减震及传动系统 Damping and transmission system
2-123-2	2	A810102070274	1	排气系统 Exhaust system
2-123-3	3	A810102090182	1	冷却系统 Cooling system
2-123-4	4	A810102070275	1	进气系统 Intake System
2-123-5	5	A810102020228	1	燃油系统 Fuel System
2-123-6	6	10139932	1	油门控制机构 Control mechanism of throttle
2-123-7	7	B220200000081	1	发动机6D34TL-20 114kW COM II Mitsubishi Engine

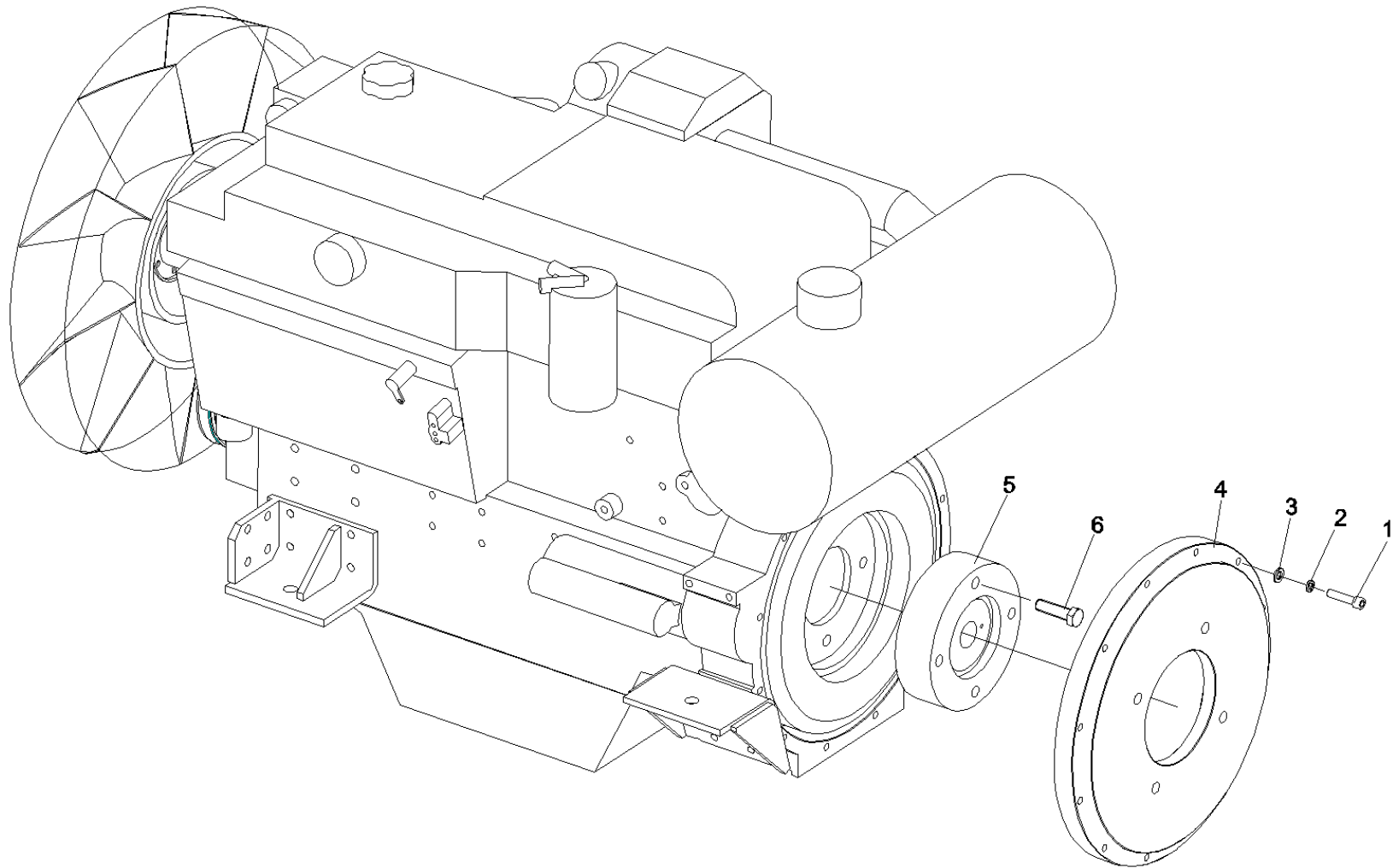



识别码Code	序号Index	代码PartsCode	数量Quantity	名称PartsName
2-125-1	1	A210204000346	0	螺钉M10×45GB70.1 12.9级 ScrewM10×45GB70.1-00
2-125-2	2	A210401000001	40	垫圈10GB93 Spring washer
2-125-3	3	A210405000011	12	垫圈10GB97.1 Plain washer
2-125-4	4	A820201001304	1	端盖 End cover
2-125-5	5	B221701000092	1	联轴器 Coupling
2-125-6	6	A210204000312	4	螺钉M16×55GB70.1 10.9级 Screw

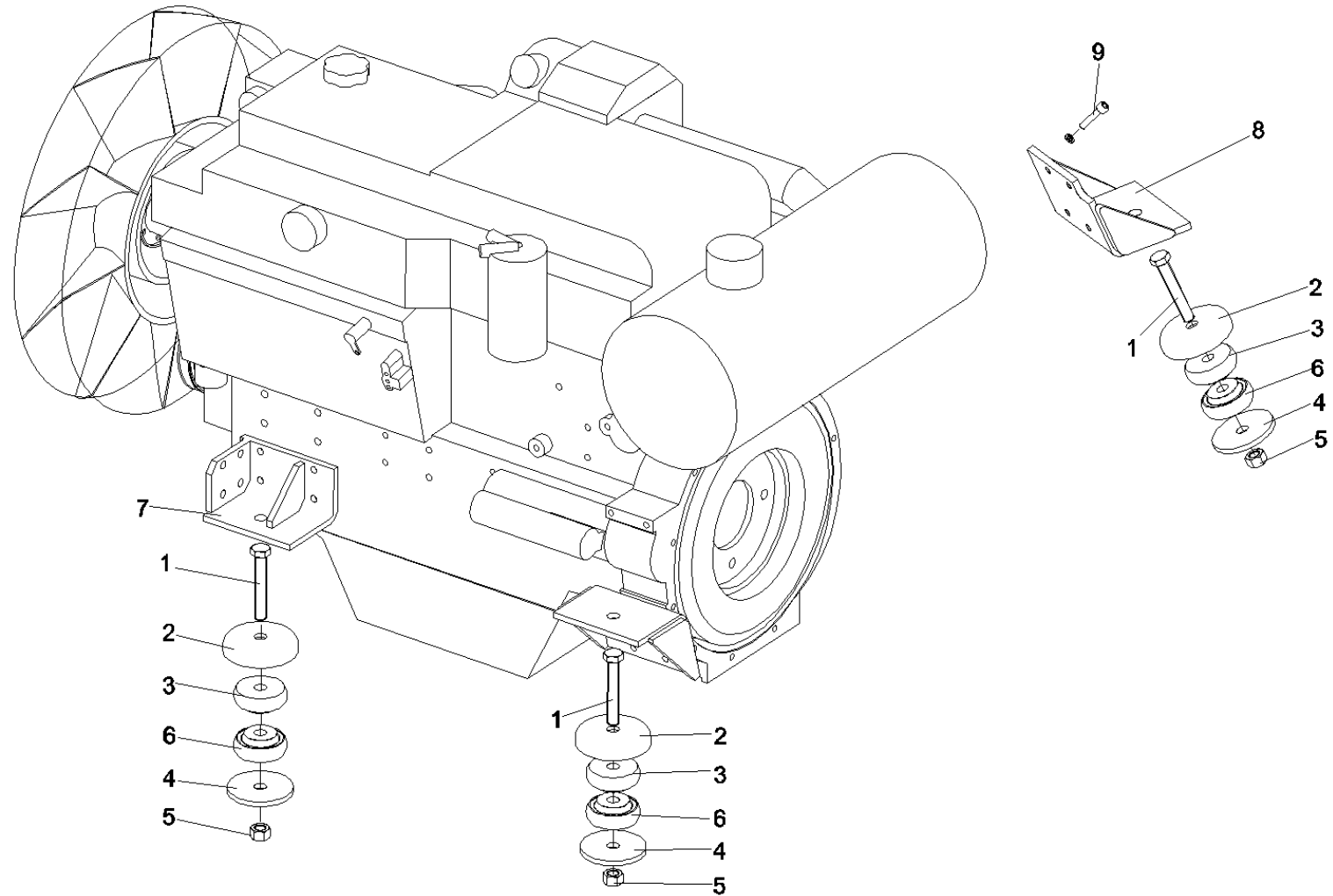

识别码Code	序号Index	代码PartsCode	数量Quantity	名称PartsName
2-127-1	1	A820301021274	4	螺栓 Bolt
2-127-2	2	B229900002476	0	小碗垫 mat
2-127-3	3	B229900002474	0	小减震垫 Small damping pad
2-127-4	4	B229900002478	0	小座垫 Small seating washer
2-127-5	5	A210307000035	4	螺母M18GB6170 10级 Nut
2-127-6	6	B229900002824	0	减振垫 Damping Pad
2-127-7	7	A810102061133	1	前后支架 Front rear support
2-127-8	8	10641504	1	右后支架 Right(B) bracket
2-127-9	9	A210111000197	8	螺栓M10 × 25GB5783 10.9级 Bolt

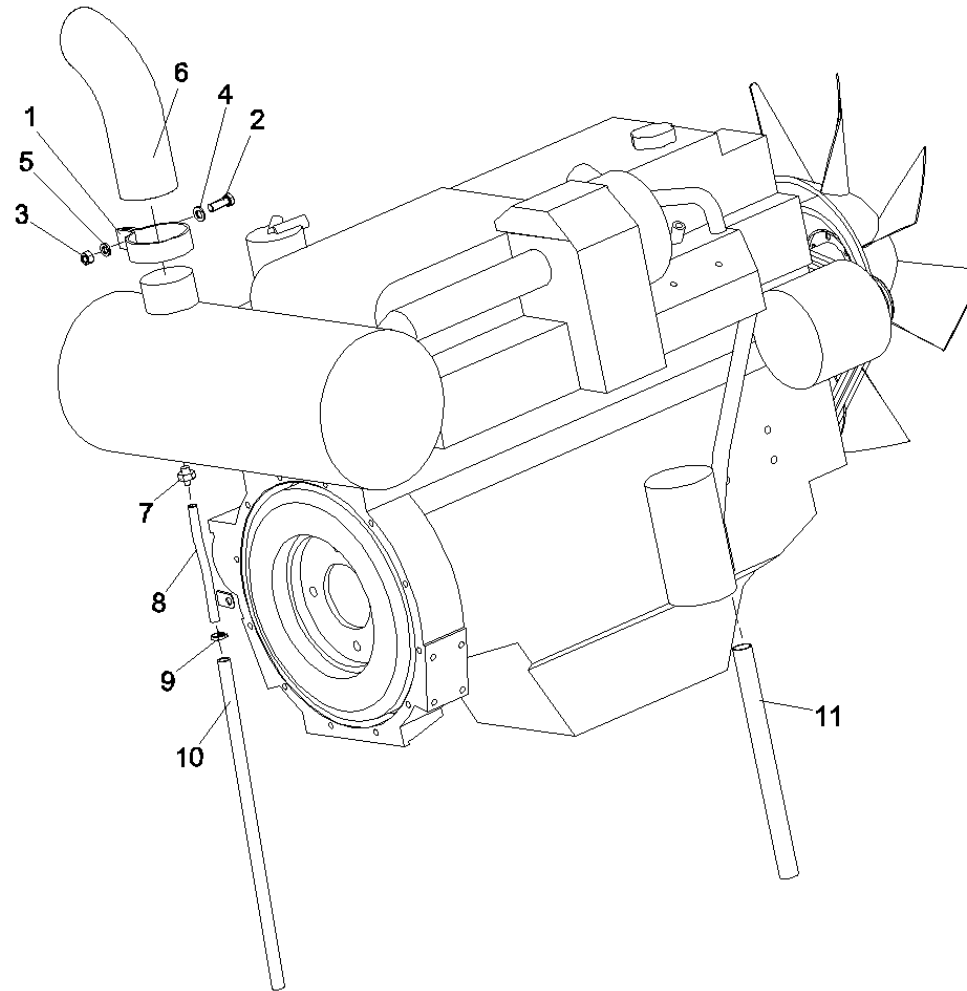

识别码Code	序号Index	代码PartsCode	数量Quantity	名称PartsName
2-129-1	1	B229900002689	0	管夹 Clamp
2-129-2	2	A210111000202	1	螺栓 Bolt
2-129-3	3	A210307000031	1	螺母M12GB6170 10级 Nut
2-129-4	4	A210405000001	1	垫圈12GB97.1 Plain washer
2-129-5	5	A210401000002	1	垫圈12GB93 -
2-129-6	6	B229900002688	0	消声器尾管 Rear tube of silencer
2-129-7	7	A820207040865	1	接头 Connector
2-129-8	8	A810102072213	1	引水管 water tube
2-129-9	9	A229900001345	0	软管环箍 $\phi 10-\phi 12$ QC619 Hose ring hoop
2-129-10	10	A820606031018	1	引水胶管 Water Plastic Tube
2-129-11	11	B229900002825	0	下排气管 Lower exhaust tube

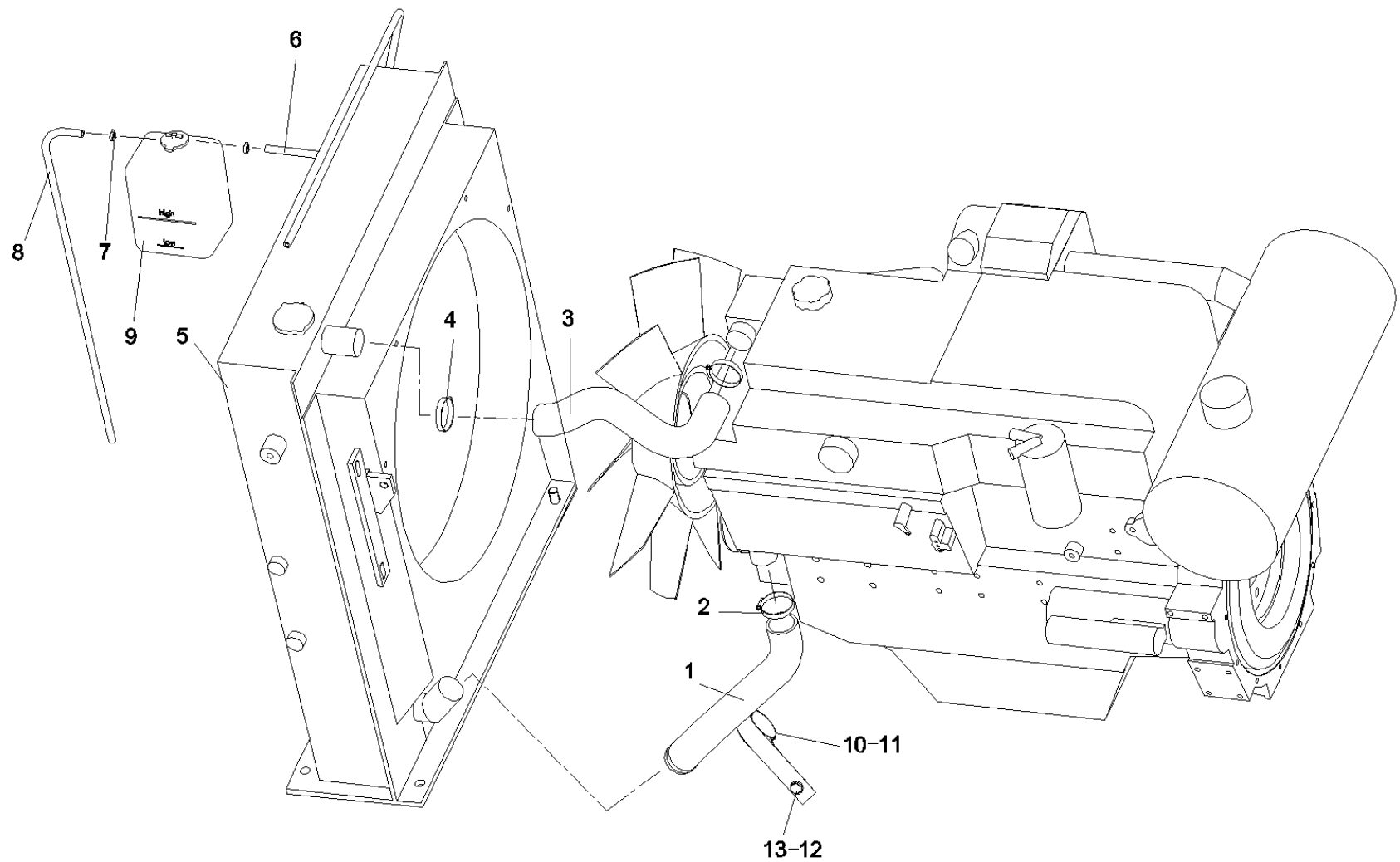

识别码Code	序号Index	代码PartsCode	数量Quantity	名称PartsName
2-131-1	1	B229900002826	0	软管 HOSE
2-131-2	2	B229900002682	0	管夹 Clamp
2-131-3	3	B229900002827	0	软管 HOSE
2-131-4	4	B229900002683	0	管夹 Clamp
2-131-5	5	B229900002828	0	散热器总成 Radiator Assy.
2-131-6	6	A820606030367	1	软管 hose
2-131-7	7	A229900001345	3	软管环箍 $\phi 10 - \phi 12$ QC619 Hose ring hoop
2-131-8	8	A820606030372	1	软管 hose
2-131-9	9	A229900001590	1	储液箱 Liquid storage tank
2-131-10	10	A820101213068	1	软管管夹 Hose tube clamp
2-131-11	11	A820606030450	1	护套 Protective sleeve
2-131-12	12	A210401000001	1	垫圈10GB93 Spring washer
2-131-13	13	A210111000195	1	螺栓M10 $\times$ 16GB5783 10.9级 Bolt

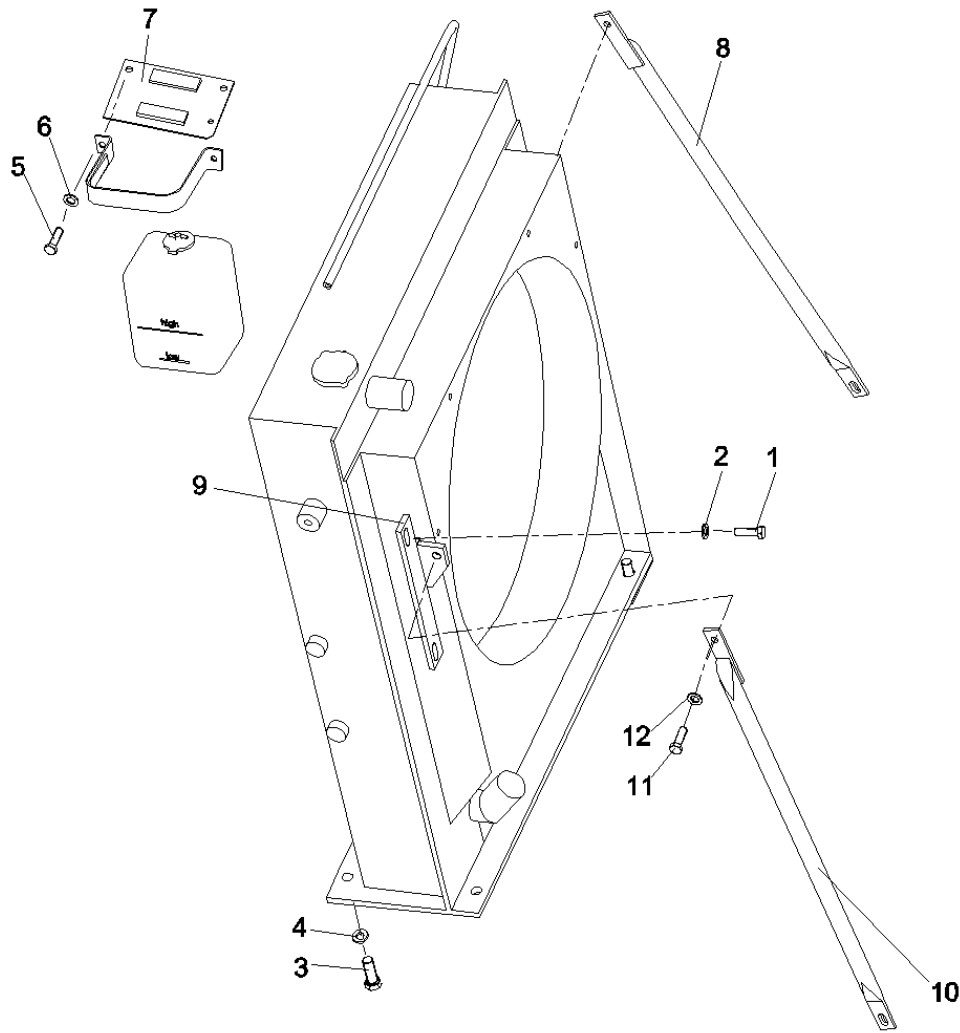



识别码Code	序号Index	代码PartsCode	数量Quantity	名称PartsName
2-133-1	1	A210111000024	2	螺栓M10×30GB5783 10.9级 Bolt
2-133-2	2	A210491000121	2	垫圈12GB1230 Washer
2-133-3	3	A210204000198	8	螺钉M16×35GB70.1 10.9级 Screw
2-133-4	4	A210405000003	8	垫圈16GB97.1 Plain washer
2-133-5	5	A210204000220	2	螺钉GB70.1 10.9级 Screw
2-133-6	6	A210405000007	2	垫圈8GB97.1 Plain washer
2-133-7	7	A810102099060	1	支架 Bracket
2-133-8	8	A820301017394	1	前支撑 Front support
2-133-9	9	A810102099179	1	后支撑架 Rear supporting rack
2-133-10	10	A820301016727	1	支撑 Support
2-133-11	11	A210111000038	1	螺栓M12×30GB5783 Bolt
2-133-12	12	A210405000001	1	垫圈12GB97.1 Plain washer

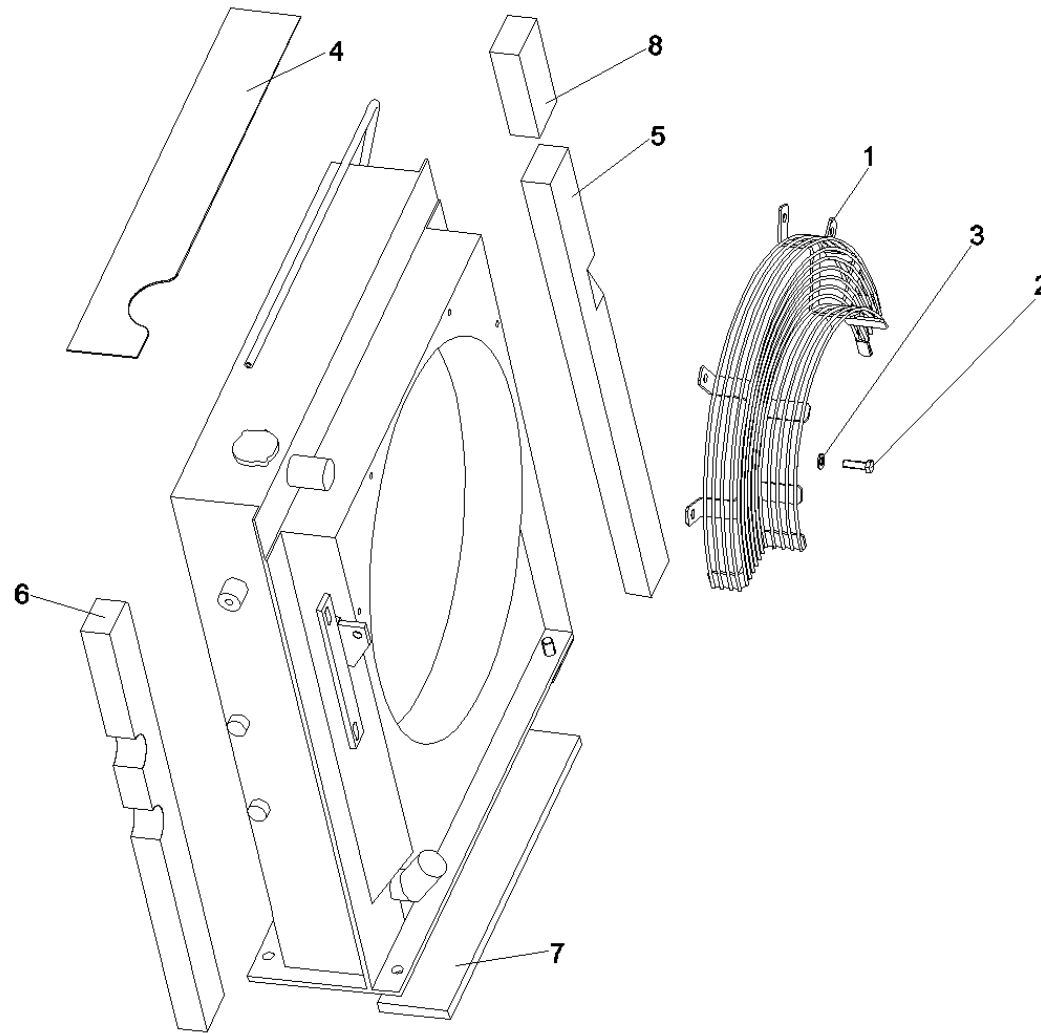

识别码Code	序号Index	代码PartsCode	数量Quantity	名称PartsName
2-135-1	1	A810102094035	1	护罩 Protective Cover
2-135-2	2	23000066	8	螺钉 Screw
2-135-3	3	A210491000120	8	垫圈10GB1230 Washer
2-135-4	4	A810102099181	1	防护网 Guard mesh
2-135-5	5	A820699001244	1	密封 Seal ring
2-135-6	6	A820699001245	1	密封 Seal ring
2-135-7	7	A820699001287	1	密封 Seal ring
2-135-8	8	10581208	1	密封 seal

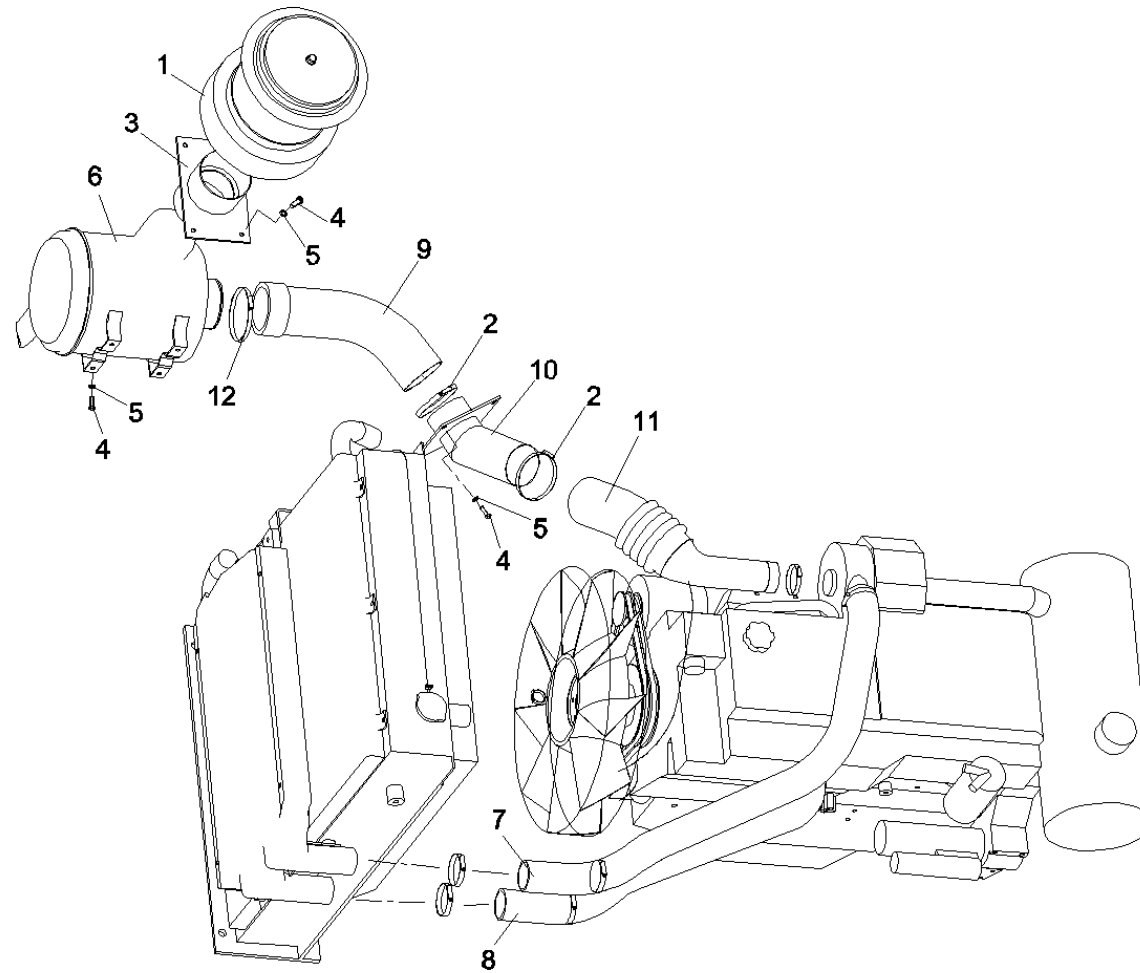

识别码Code	序号Index	代码PartsCode	数量Quantity	名称PartsName
2-137-1	1	B222100000491	1	空气预滤器 Air Pre-Filter
2-137-2	2	A210855000028	2	T型抱箍 T shape bind
2-137-3	3	10111022	1	预滤器支架 Prefilter support
2-137-4	4	23000066	12	螺钉 Screw
2-137-5	5	A210491000120	12	垫圈10GB1230 Washer
2-137-6	6	B222100000436	0	空气滤清器 Air cleaner
2-137-7	7	B229900002829	0	软管 HOSE
2-137-8	8	B229900002830	0	软管 HOSE
2-137-9	9	B229900002832	0	软管 HOSE
2-137-10	10	A810102071277	1	进气钢管1 Air intake steel tube
2-137-11	11	A820606011119	1	进气胶管 Air Intake Rubber Hose
2-137-12	12	A210855000039	1	抱箍 Anchor Ear

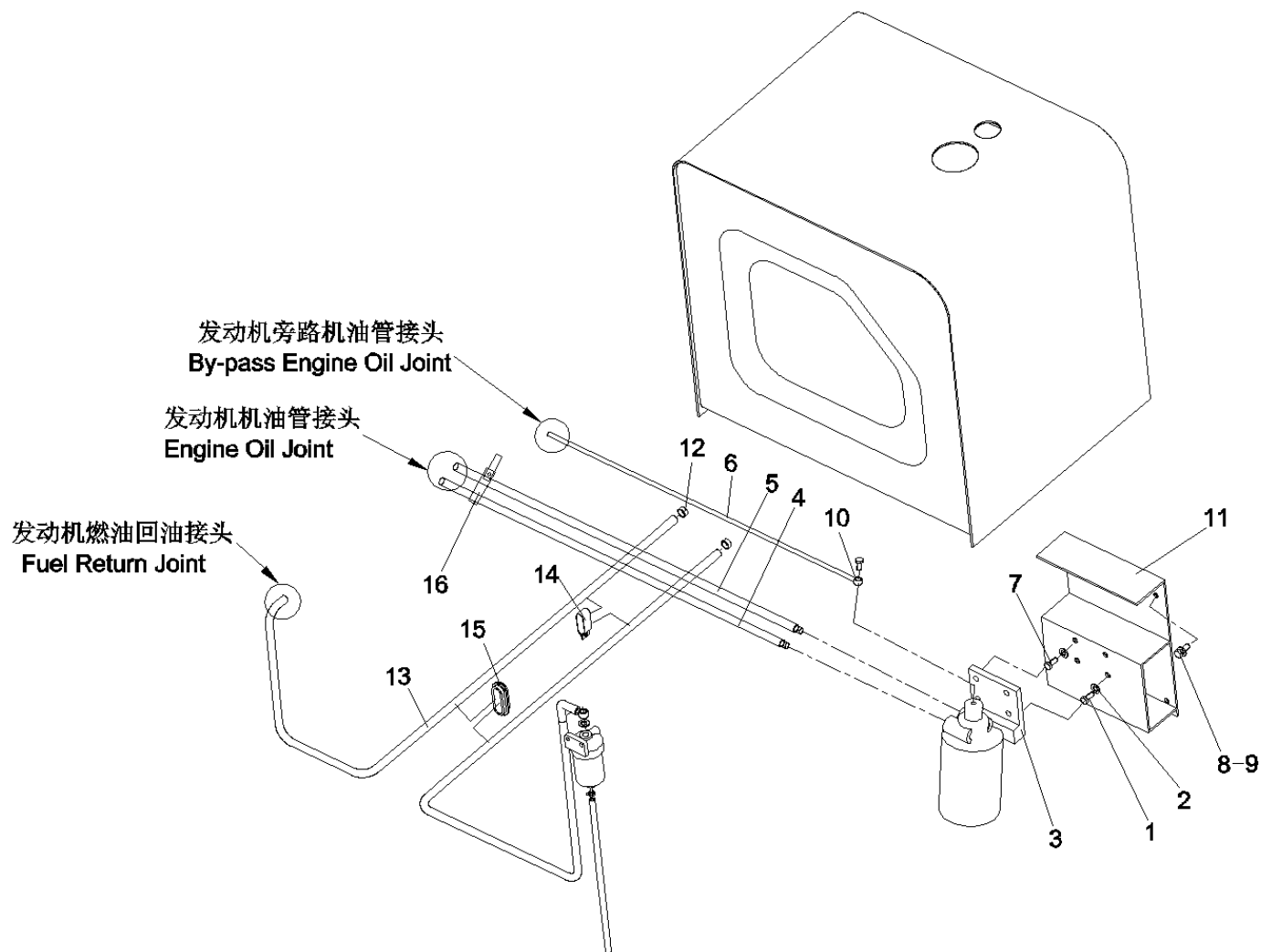

识别码Code	序号Index	代码PartsCode	数量Quantity	名称PartsName
2-139-1	1	A210204000356	2	螺钉M10×50GB70.1 10.9级 Screw
2-139-2	2	A210405000011	6	垫圈10GB97.1 Plain washer
2-139-3	3	B229900003360	0	机油滤清器安装座 Installation seat for engine oil cleaner
2-139-4	4	B230103006411	1	胶管×S/T-M33×1.5P Rubber hose 1SN20-
2-139-5	5	B230103006410	1	胶管×S/T-M30×1.5P Rubber hose 1SN20-
2-139-6	6	A820606011264	1	胶管 Rubber Hose
2-139-7	7	A210204000336	2	螺钉M10×65GB70.1 10.9级 Bolt
2-139-8	8	A210405000001	2	垫圈12GB97.1 Plain washer
2-139-9	9	A210111000101	3	螺栓M12×25GB5783 10.9级 Bolt
2-139-10	10	A820205002639	1	管接头体 Pipe Joint Body
2-139-11	11	A810406012875	1	板总成 plate assembly
2-139-12	12	A229900001347	2	软管环箍 φ16-φ25QC619 Hose ring hoop
2-139-13	13	A820606030423	1	软管 hose
2-139-14	14	A230200000178	9	线夹 Wire clip
2-139-15	15	A239900000052	4	尼龙扎带 Nylon belting
2-139-16	16	A810505990026	1	管支夹 Pipe Bracket

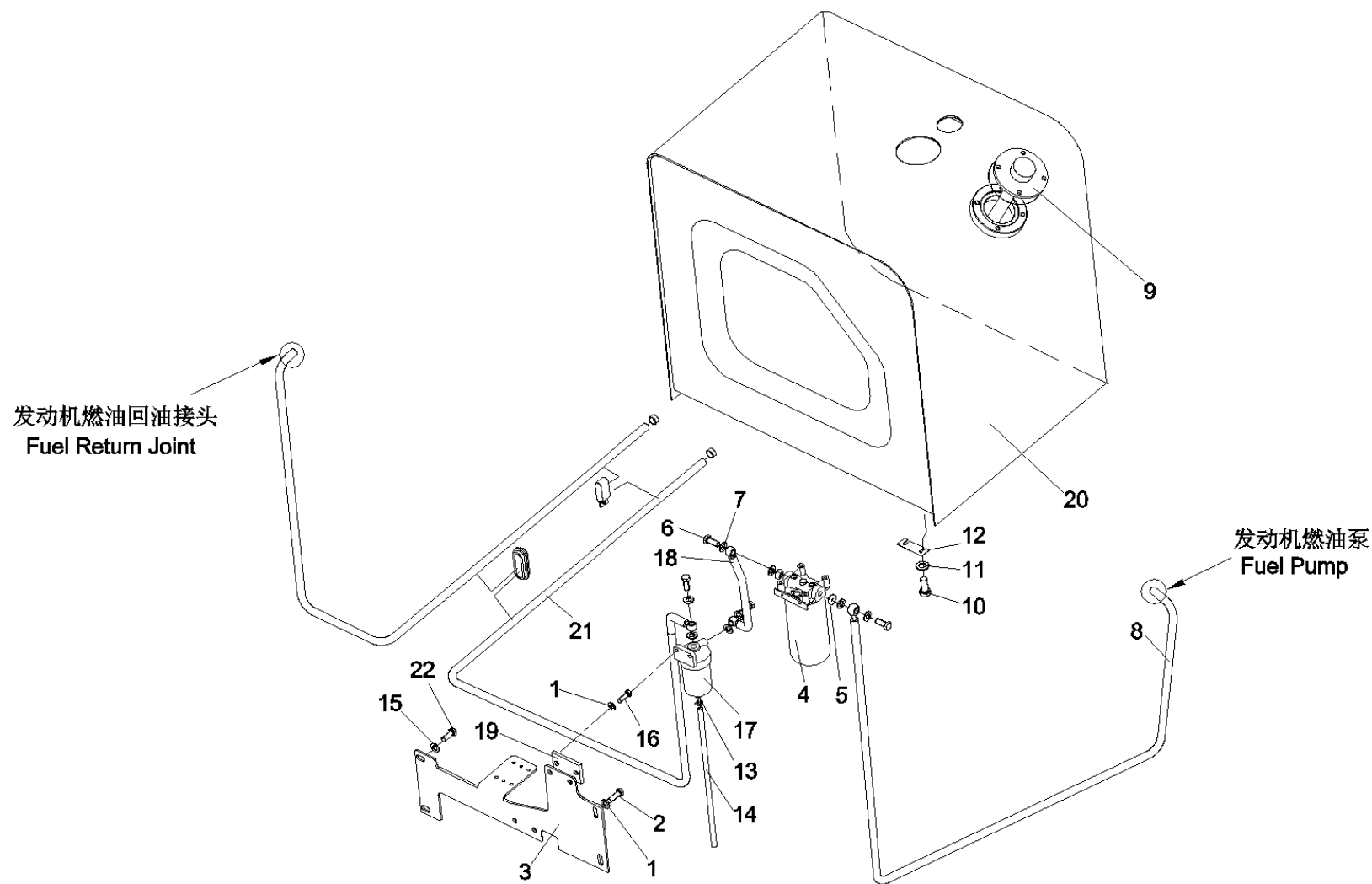



识别码Code	序号Index	代码PartsCode	数量Quantity	名称PartsName
2-141-1	1	A210401000002	6	垫圈12GB93 -
2-141-2	2	A210111000038	6	螺栓M12 × 30GB5783 Bolt
2-141-3	3	10685777	1	板 plate
2-141-4	4	60012304	0	油水分离器 Oil Water Separator
2-141-5	5	B210780001162	2	接头A3CX Connector
2-141-6	6	A210199000016	2	铰接螺栓M16 × 1.5JB6013 bolt
2-141-7	7	A210434000008	4	垫圈16JB982 Washer
2-141-8	8	A820606030371	1	软管 hose
2-141-9	9	60015724	1	液位传感器 Fuel Sensor
2-141-10	10	A210204000198	6	螺钉M16 × 35GB70.1 10.9级 Screw
2-141-11	11	A210491000118	6	垫圈16GB1230 High-strength steel washer
2-141-12	12	A820101118172	6	垫片 Spacer
2-141-13	13	A229900001345	3	软管环箍 φ 10- φ 12QC619 Hose ring hoop
2-141-14	14	A820606030737	1	粗滤水管 Coarse water filter tube
2-141-15	15	A210204000356	2	螺钉M10 × 50GB70.1 10.9级 Screw
2-141-16	16	A210111000029	6	螺栓M10 × 50GB5783 Bolt
2-141-17	17	B229900002809	0	油水分离器 Oil Water Separator
2-141-18	18	10799111	1	粗滤出油管 Prefiltration oil-out tube
2-141-19	19	10862679	1	垫块 cushion block
2-141-20	20	10667238	1	燃油箱总成 Feul Tank Assy
2-141-21	21	A820606011117	1	软管 HOSE
2-141-22	22	A210405000001	2	垫圈12GB97.1 Plain washer

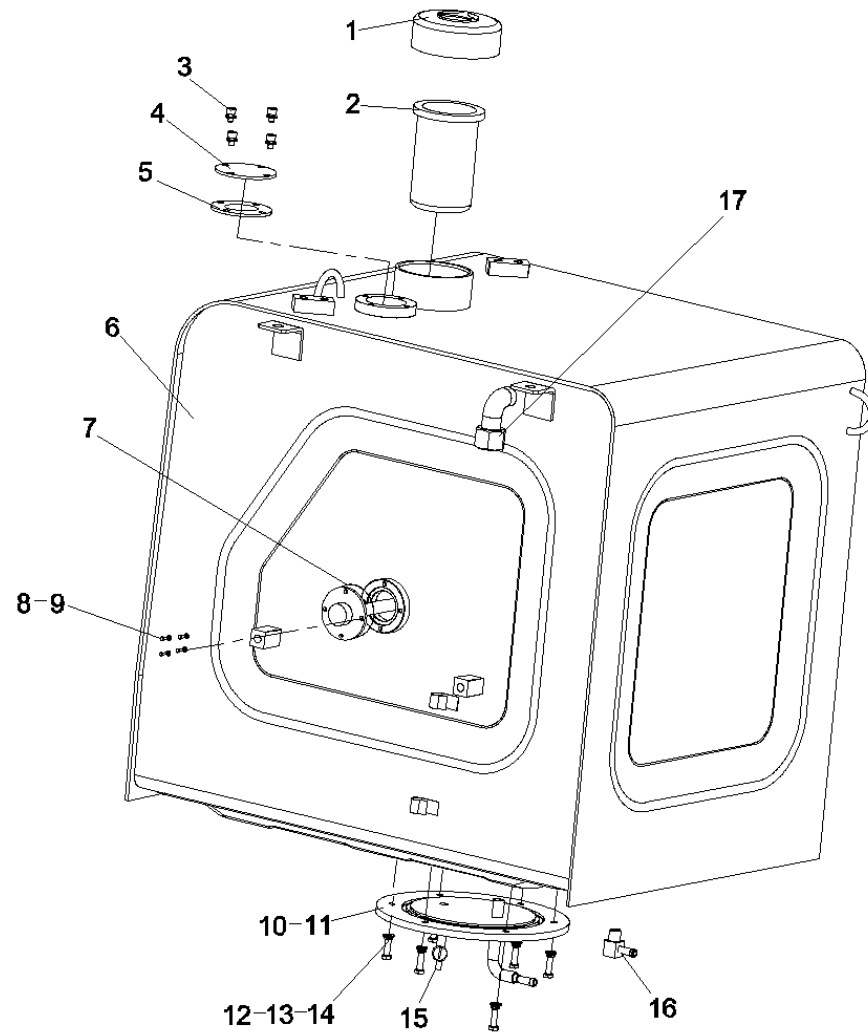

10667238 燃油箱总成 Fuel Tank Assy

识别码Code	序号Index	代码PartsCode	数量Quantity	名称PartsName
2-143-1	1	A290000002193	1	燃油箱锁盖 Lock cover of fuel tank
2-143-2	2	B222100000201	1	燃油滤清器 Filter 2471-9046(Excavator)
2-143-3	3	A210204000339	4	螺钉M8 × 12GB70.1 10.9级 bolt
2-143-4	4	10210078	1	压板 Board
2-143-5	5	10210081	1	橡胶板 Rubber plate
2-143-6	6	10667183	1	燃油箱 Feul Tank
2-143-7	7	B230101000251	1	O形圈 O-ring
2-143-8	8	A210111000078	4	螺栓M6 × 12GB5783 Bolt
2-143-9	9	A210405000006	4	垫圈6GB97.1 Plain washer
2-143-10	10	A210609000025	1	O形圈 O-ring
2-143-11	11	10666004	1	底盖总成 Bottom Cap Assembly
2-143-12	12	A210111000090	6	螺栓M8 × 25GB5783 Bolt
2-143-13	13	A210405000007	10	垫圈8GB97.1 Plain washer
2-143-14	14	A210401000017	6	垫圈8GB93 Spring washer
2-143-15	15	A229900000882	1	阀 valve
2-143-16	16	10210085	1	回油管接头 Oil Return Pipe Joint
2-143-17	17	10210082	1	堵头 Screw Plug

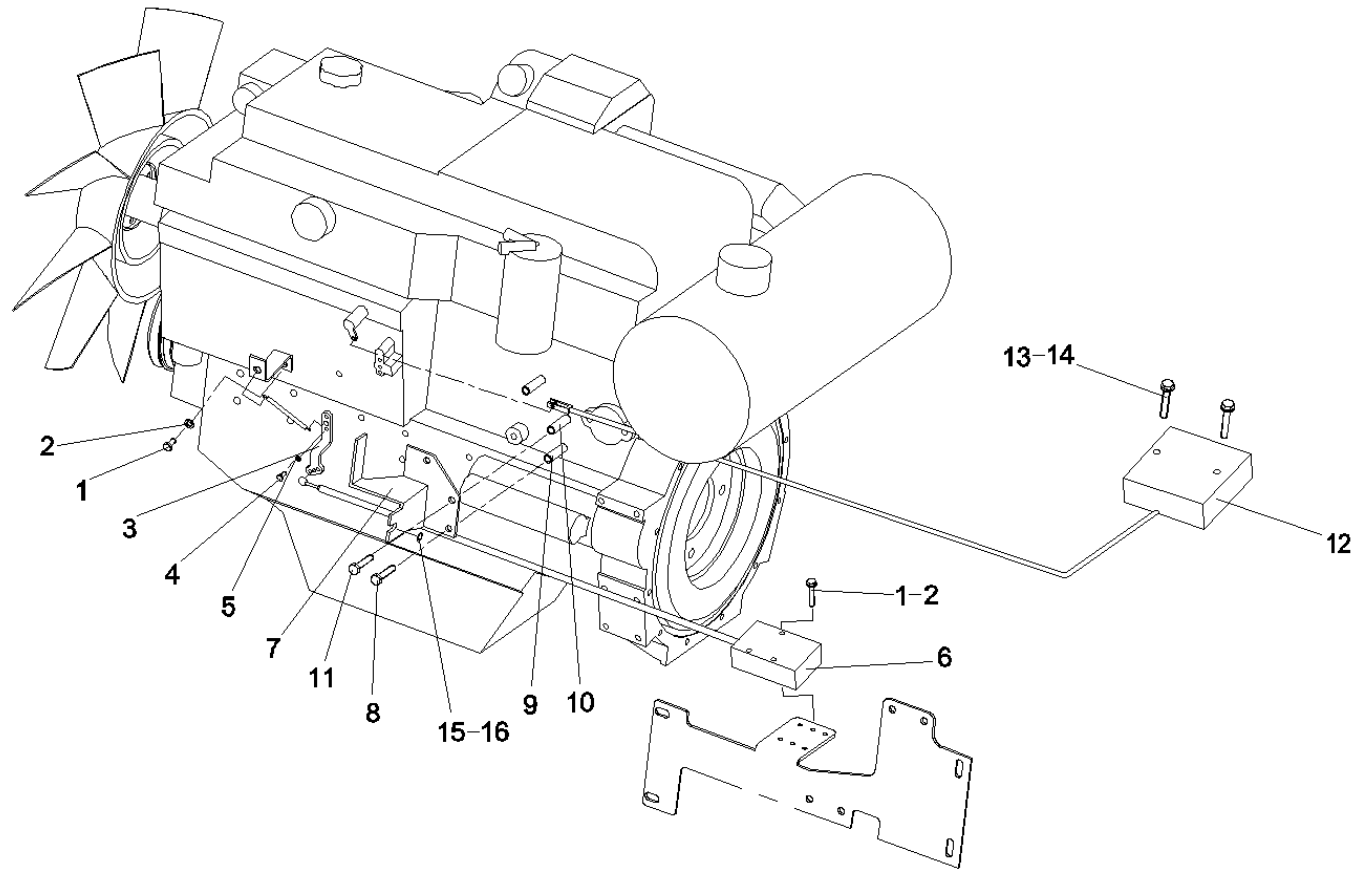

识别码Code	序号Index	代码PartsCode	数量Quantity	名称PartsName
2-145-1	1	A210111000018	6	螺栓M10 × 25GB5783 Bolt
2-145-2	2	A210401000001	6	垫圈10GB93 Spring washer
2-145-3	3	10133706	1	油门拐臂 Throttle connecting lever
2-145-4	4	A210108000074	2	螺栓M6 × 30GB5782 Bolt
2-145-5	5	A210401000016	2	垫圈6GB93 Spring washer
2-145-6	6	60009707	1	电动停止器3776850 Extinction device
2-145-7	7	10139930	1	软轴支架 Flexible Shaft Bracket
2-145-8	8	A210204000017	3	螺钉M10 × 90GB70.1 Screw
2-145-9	9	A820206013381	3	长套筒 Long sleeve barrel
2-145-10	10	A820206013380	1	短套筒 Short sleeve
2-145-11	11	A210204000345	1	螺钉M10 × 70GB70.1 10.9级 Screw
2-145-12	12	B220501000347	1	控制马达 Control motor
2-145-13	13	A210111000092	2	螺栓M8 × 35GB5783 Bolt
2-145-14	14	A210405000007	2	垫圈8GB97.1 Plain washer
2-145-15	15	A210404000003	2	垫圈10GB96.1 Plain washer
2-145-16	16	A210404000010	2	垫圈5GB96.1 Plain washer

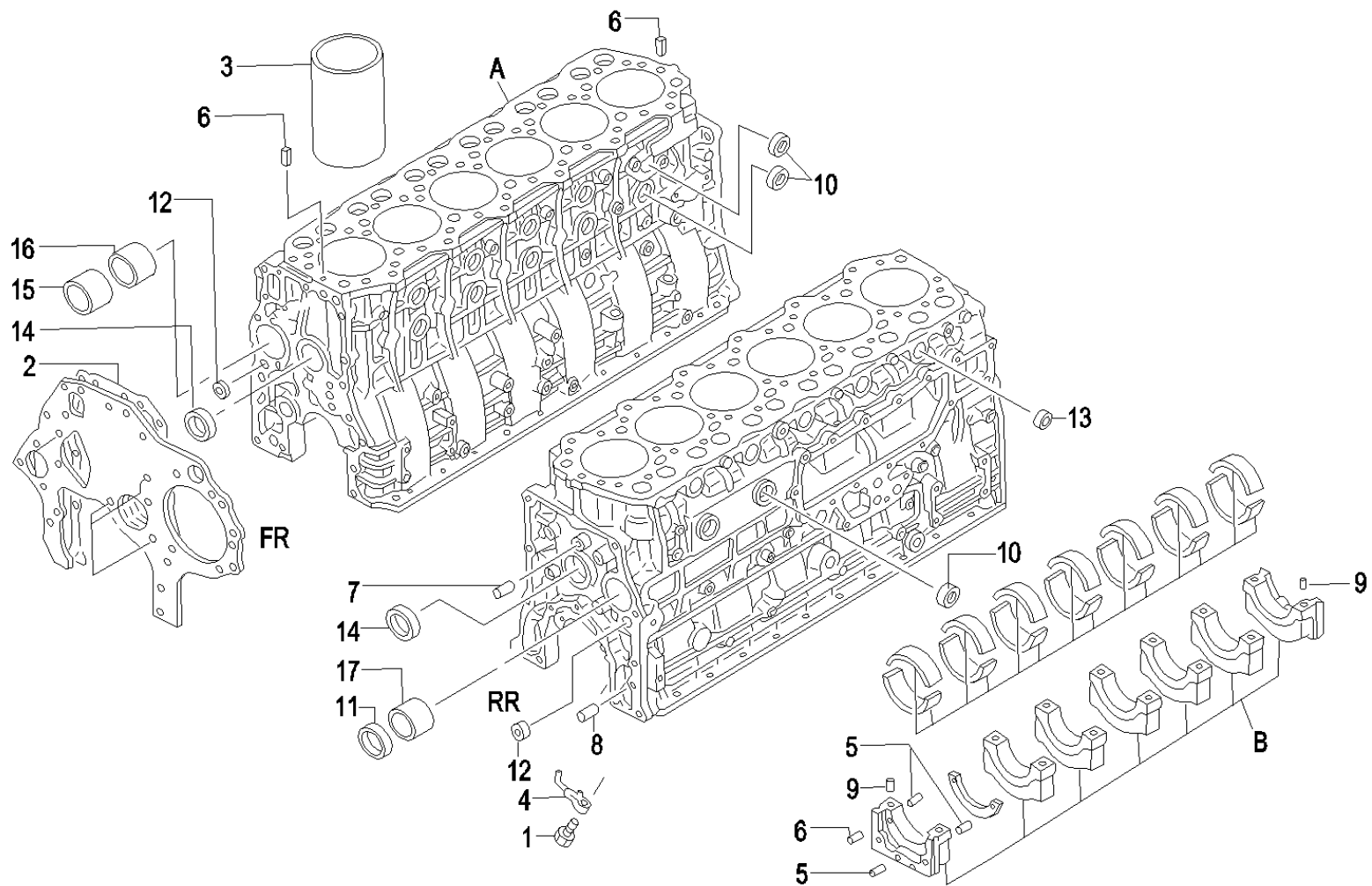

60028482 缸体6D34TL-20 cylinder

识别码Code	序号Index	代码PartsCode	数量Quantity	名称PartsName
2-147-1	1	B220401001140	6	气缸活塞润滑检查阀 Test valve of air cylinder piston lubric
2-147-2	2	B229900004198	1	齿轮室盖垫 Gear chamber cover pad
2-147-3	3	B229900004690	6	缸套 标准 Cylinder sleeve ME013366 standard
2-147-4	4	B229900005118	6	缸体机油喷嘴 Engine oil nozzle of cylinder body
2-147-5	5	B229900004696	6	缸体弹簧销 4X10 Spring pin of cylinder body
2-147-6	6	B229900004695	2	缸体弹簧销 6X16 Spring pin of cylinder body
2-147-7	7	B229900004699	2	缸体销 销12X17 Cylinder body pin MH007010 pin
2-147-8	8	B229900004698	1	缸体销 销12X24 Cylinder body pin MF472406 pin
2-147-9	9	B229900004697	4	缸体销 销10X16 Cylinder body pin ME011618 pin
2-147-10	10	B230101001788	12	密封环 密封环35 Seal ring MS666140 seal ring
2-147-11	11	B230101001783	1	密封环 密封环D=57 Seal ring MH037751 seal ring
2-147-12	12	B230101001785	2	密封环 密封环D=22 Seal ring MS666136 seal ring
2-147-13	13	B230101001787	5	密封环 密封环D=28 Seal ring MS666138 seal ring
2-147-14	14	B230101001789	2	密封环 密封环D=50 Seal ring MS666143 seal ring
2-147-15	15	B229900004692	1	缸体衬套 Cylinder body bush
2-147-16	16	B229900004693	1	缸体衬套 Cylinder body bush
2-147-17	17	B229900004694	1	缸体衬套 Cylinder body bush

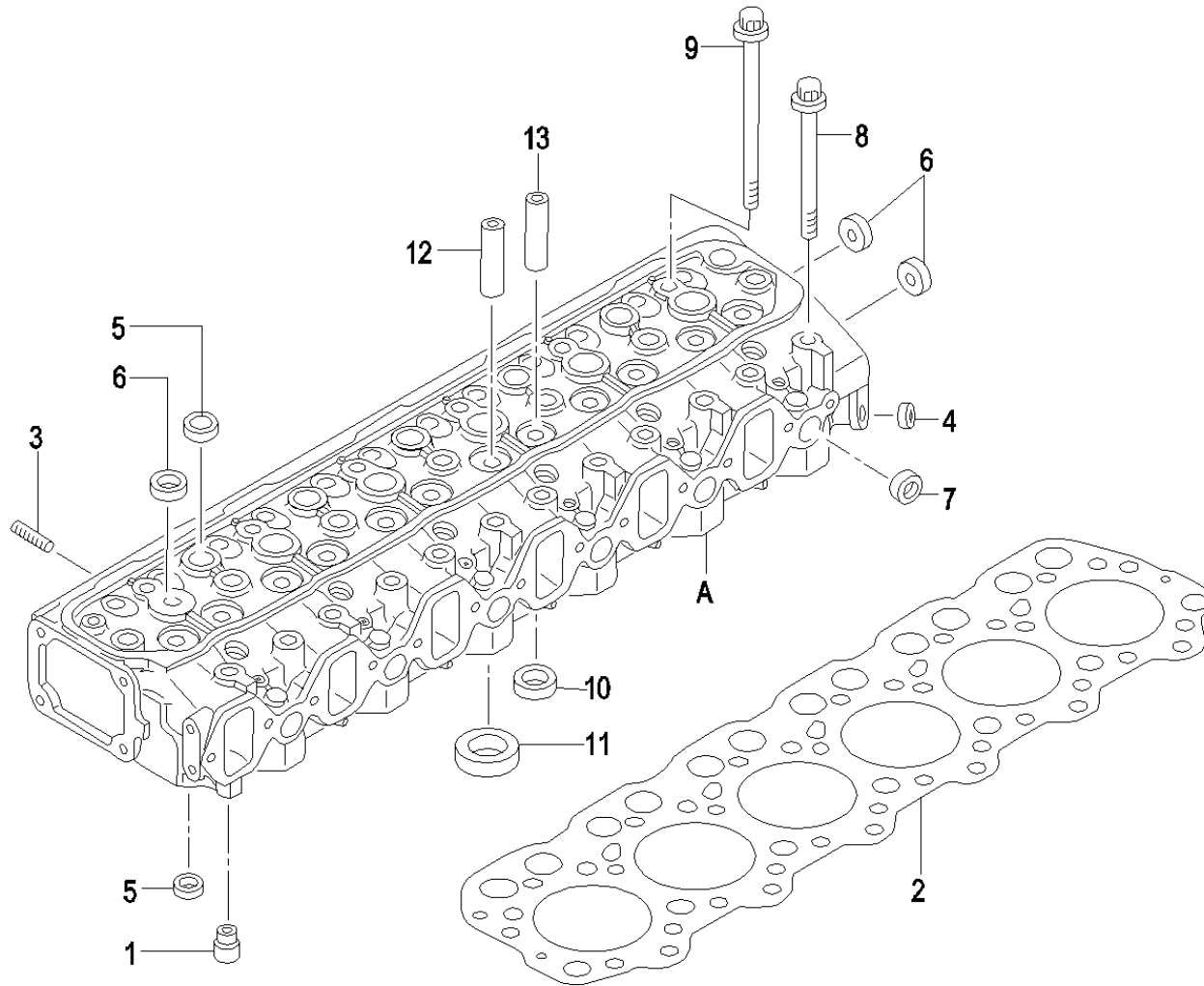

60028480 缸盖6D34TL-20 Cylinder cover



识别码Code	序号Index	代码PartsCode	数量Quantity	名称PartsName
2-149-1	1	B229900004263	1	缸盖水管 Water pipe of cylinder cover
2-149-2	2	B229900003687	1	气缸垫 Cylinder Cushion
2-149-3	3	B229900004689	12	缸盖螺柱 10X33 Threaded stud of cylinder cover
2-149-4	4	B230101001784	6	密封环 密封环14 Seal ring MS666132 seal ring
2-149-5	5	B230101001785	11	密封环 密封环D=22 Seal ring MS666136 seal ring
2-149-6	6	B230101001787	8	密封环 密封环D=28 Seal ring MS666138 seal ring
2-149-7	7	B230101001786	6	密封环 密封环25 Seal ring MS666137 seal ring
2-149-8	8	B229900004687	18	缸盖螺栓 14X122.5 Cylinder Cover Bolt
2-149-9	9	B229900004688	7	缸盖螺栓 14X180.5 Cylinder Cover Bolt
2-149-10	10	B229900004389	6	排气门座 Exhaust valve board
2-149-11	11	B229900004352	6	进气门座 Inlet-valve seat
2-149-12	12	B229900004748	6	进气导管 Air intake tube
2-149-13	13	B229900005020	6	排气导管 Exhaust vessel

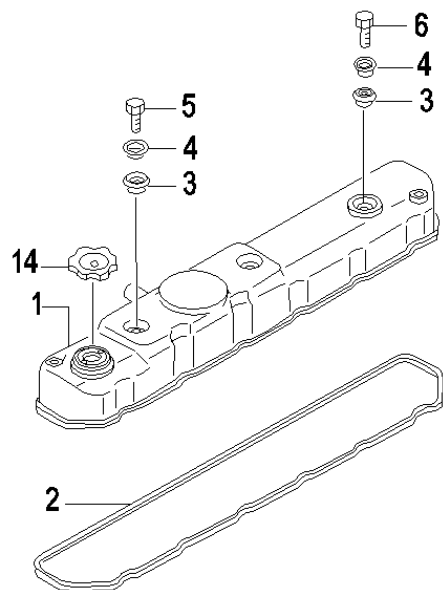

呼吸器

6D341: CTCS0X000

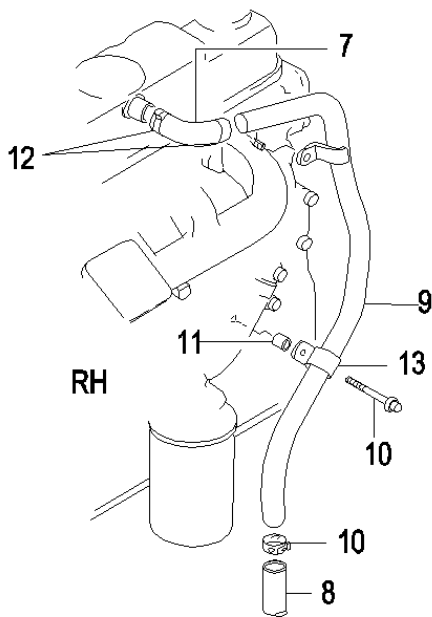

6D341: CTCS0X517

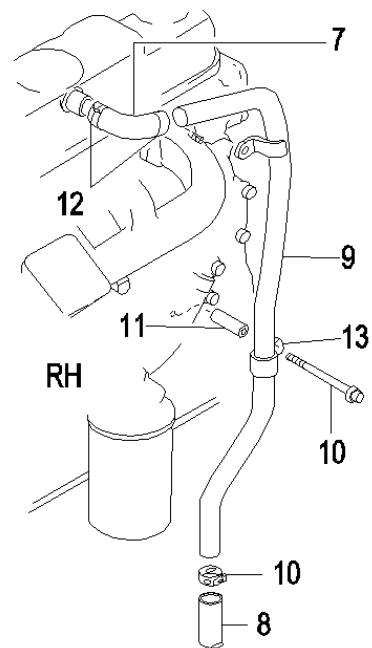

识别码Code	序号Index	代码PartsCode	数量Quantity	名称PartsName
2-151-1	1	B229900004264	1	缸盖罩 Cylinder cover hood
2-151-2	2	B229900003688	1	气门室盖垫 Valve Chamber Cap Gasket
2-151-3	3	B229900003690	3	气门室塞螺栓垫 Air valve chamber plug bolt pad
2-151-4	4	B229900003689	3	气门室盖螺栓垫 Air valve chamber cover bolt pad
2-151-5	5	B229900004967	2	螺栓 8X60 Bolt
2-151-6	6	B229900004966	1	螺栓 8X45 Bolt
2-151-7	7	B229900004317	1	呼吸管 24.6 Breathing Tube
2-151-8	8	B229900002825	1	下排气管 Lower exhaust tube
2-151-9	9	B229900004315	1	呼吸管CTCSOX000 Breathing Tube
2-151-10	10	B229900004977	1	螺栓 带法兰8X80 Bolt MF140241 with flange
2-151-11	11	B229900004426	1	套管CTCSOX000 T=20 Sleeve
2-151-12	12	B229900004767	3	卡箍 D=26 Clip
2-151-13	13	B229900004304	1	管卡 D=25.5 Pipe Clip
2-151-14	14	B229900003680	1	机油盖 CAP ASSY ENG OIL FILLER

1

The part number of engine overhaul gasket kit is that of the kit used for the standard engine. Please note that it's engine is provided with equipment other than the standard one. there is a kit component shortage or overage.

识别码Code	序号Index	代码PartsCode	数量Quantity	名称PartsName
2-153-1	1	B229900004491	1	衬垫包 Liner packet

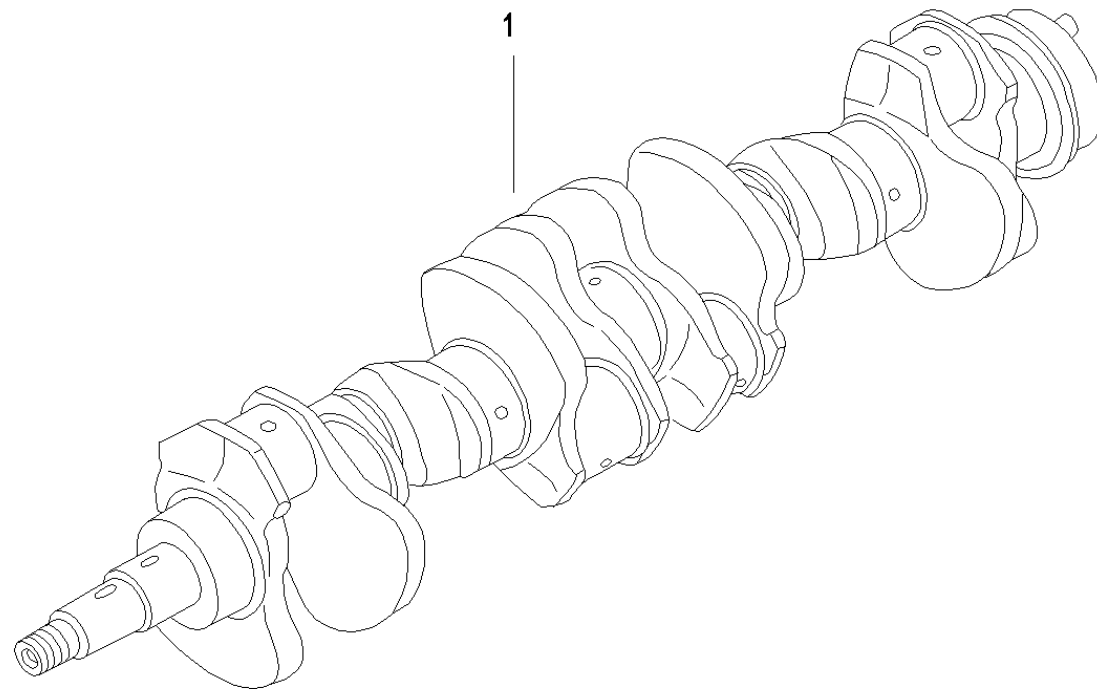

识别码Code	序号Index	代码PartsCode	数量Quantity	名称PartsName
2-155-1	1	B229900004403	1	曲轴总成 Crank shaft assembly

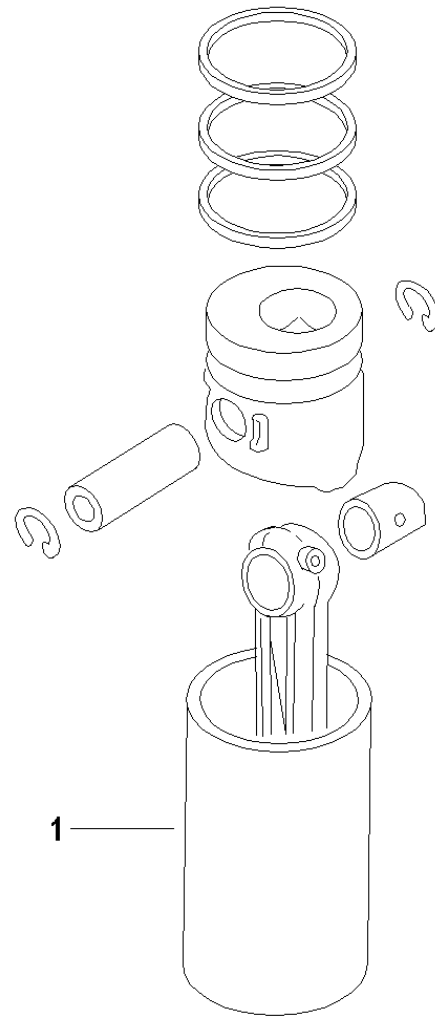



识别码Code	序号Index	代码PartsCode	数量Quantity	名称PartsName
2-157-1	1	B229900003694	3	修理四配套 ERROR 15

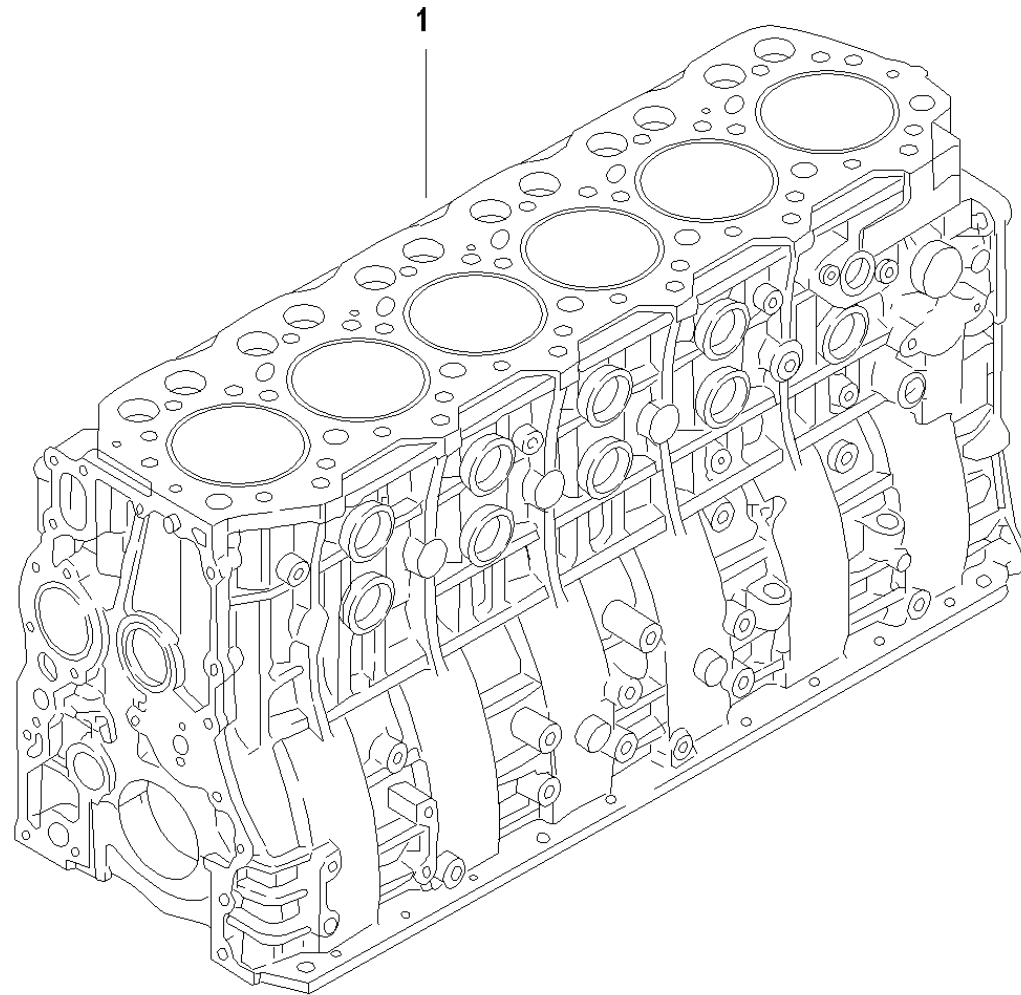

60028488 气缸总成6D34TL-20 Air cylinder assembly

识别码Code	序号Index	代码PartsCode	数量Quantity	名称PartsName
2-159-1	1	B229900005040	1	气缸总成 Air cylinder assembly

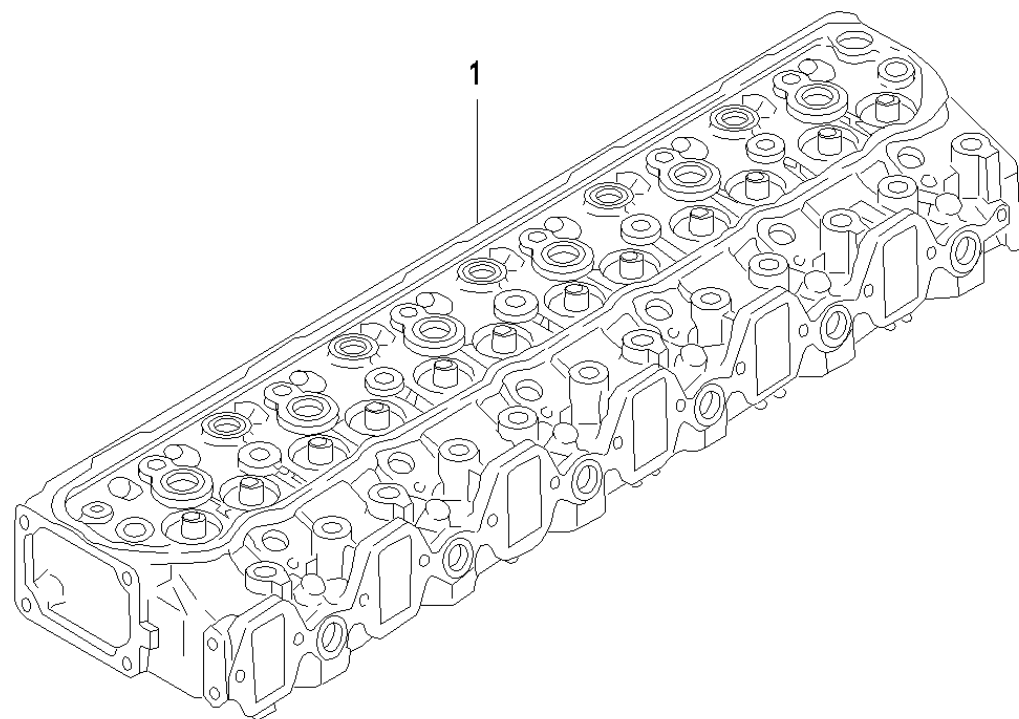

识别码Code	序号Index	代码PartsCode	数量Quantity	名称PartsName
2-161-1	1	B229900005035	1	气缸盖总成 Air cylinder cover assembly

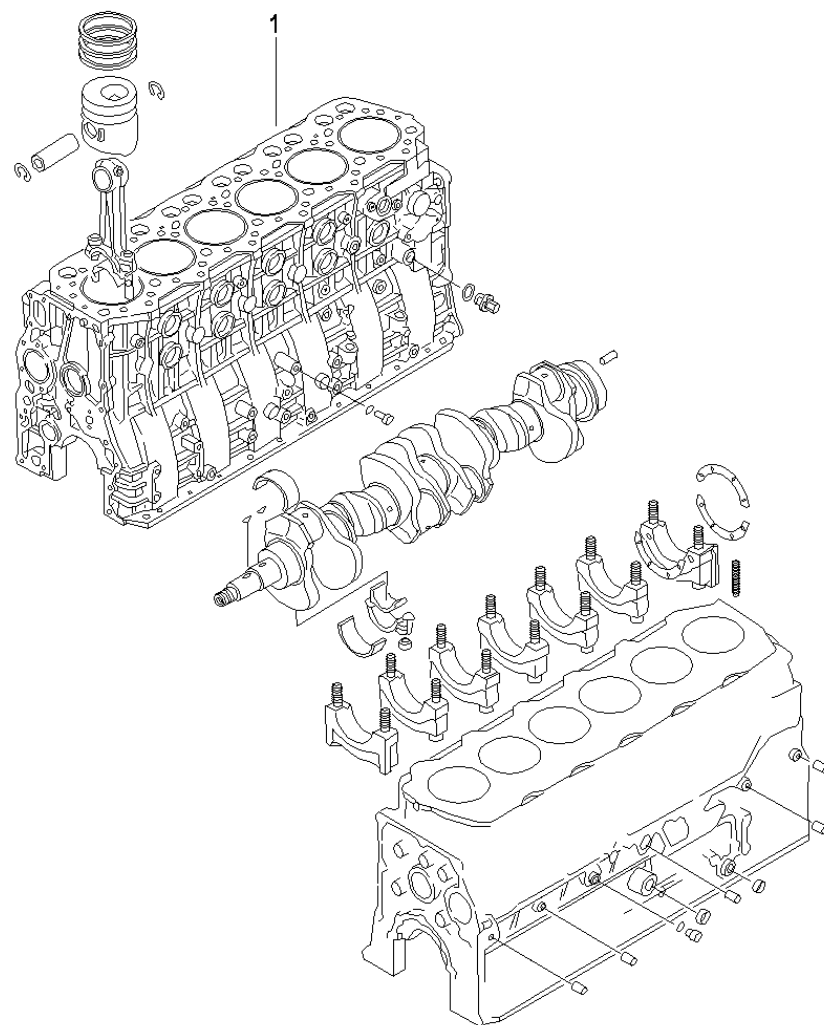

识别码Code	序号Index	代码PartsCode	数量Quantity	名称PartsName
2-163-1	1	B220200000137	1	柴油机主体 Main body of diesel engine

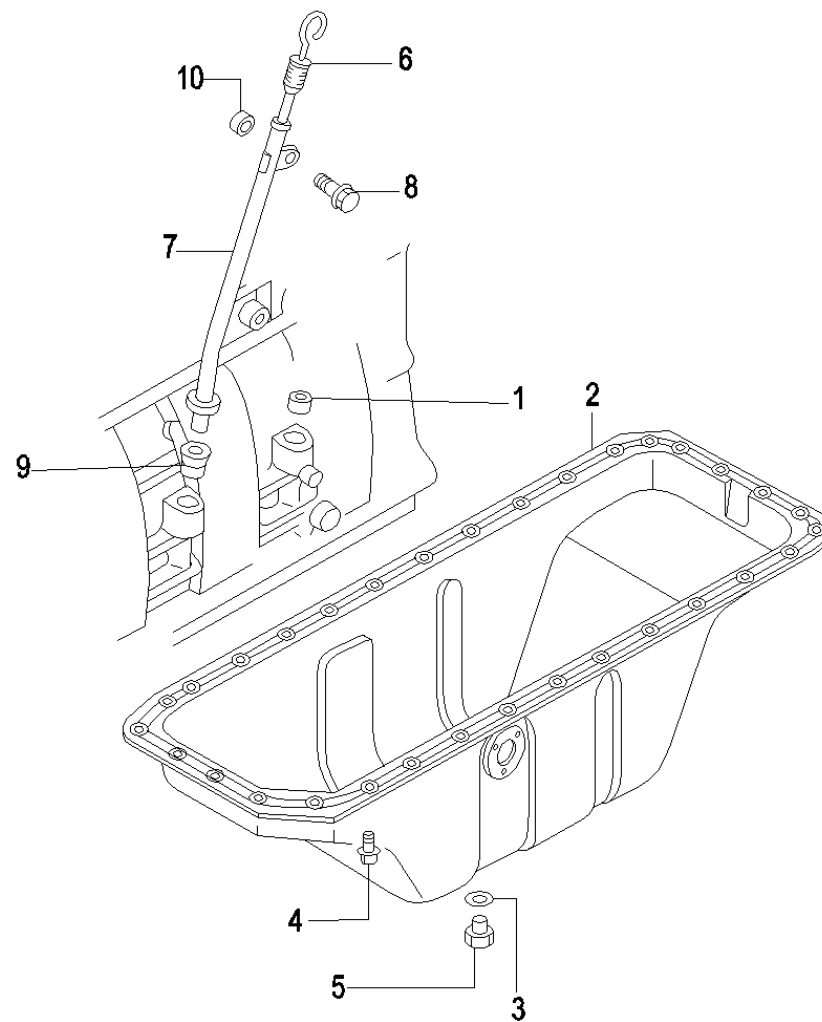



识别码Code	序号Index	代码PartsCode	数量Quantity	名称PartsName
2-165-1	1	B230101001782	1	密封环 密封环D=18 Seal ring MF665535 seal ring
2-165-2	2	B229900004447	1	油底壳 Oil Sump
2-165-3	3	B229900004644	1	垫圈 18 Washer
2-165-4	4	B229900005079	32	油底壳螺栓 带法兰8X18 Oil pan bolt MF140224 with flange
2-165-5	5	B229900005078	1	油底壳堵头 螺钉18 Oil pan plug MH037126 screw
2-165-6	6	B229900005115	1	油标尺帽 Oil scale cap
2-165-7	7	B229900005114	1	油标尺 Oil scale
2-165-8	8	B229900004973	1	螺栓 带法兰8X30 Bolt MF140229 with flange
2-165-9	9	B229900004999	1	螺栓座 Bolt seat
2-165-10	10	B229900004307	1	过度垫 T=5 Transitional pad

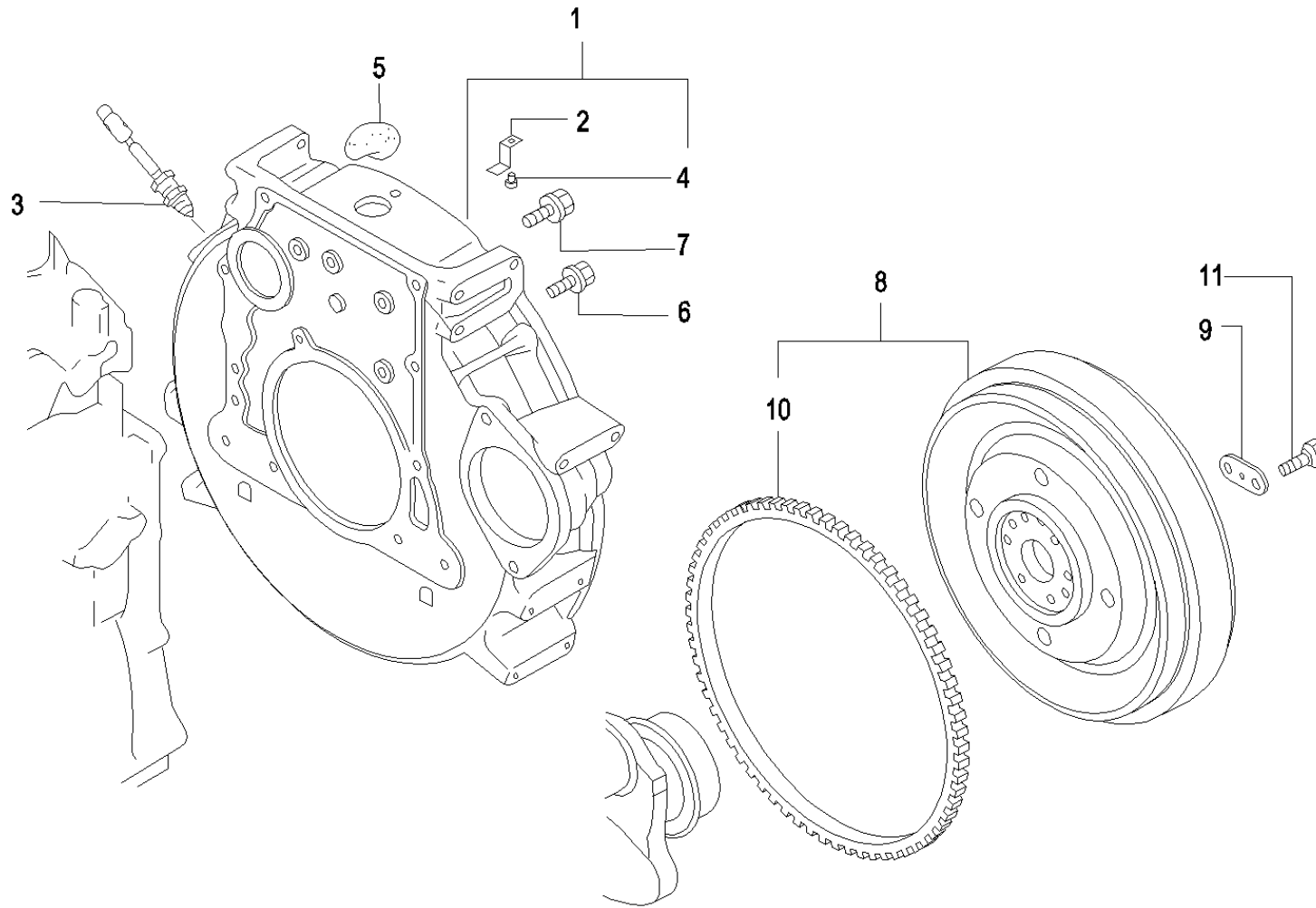

60028478 飞轮组件6D34TL-20 Flywheel component

识别码Code	序号Index	代码PartsCode	数量Quantity	名称PartsName
2-167-1	1	B229900004243	1	飞轮壳组件 Flywheel shell component
2-167-2	2	B229900004458	1	正时指针 Timing pointer
2-167-3	3	B240600000235	1	速度传感器 SENSOR FLYWHEEL HOUSING ENG SPEED
2-167-4	4	B229900004791	1	螺钉 5X8 Screw
2-167-5	5	B229900004242	1	飞轮壳塞 橡胶29 Rubber of flywheel housing plug ME020359
2-167-6	6	B229900004996	12	螺栓 带法兰10X28 Bolt MS146307 with flange
2-167-7	7	B229900004997	2	螺栓 带法兰12X35 Bolt MS146354 with flange
2-167-8	8	B229900004244	1	飞轮组件 Flywheel component
2-167-9	9	B222200000043	3	螺栓锁片 Bolt locking plate
2-167-10	10	B229900004200	1	齿圈 N=129 Toothed Ring
2-167-11	11	B229900004986	6	螺栓 14X40 Bolt

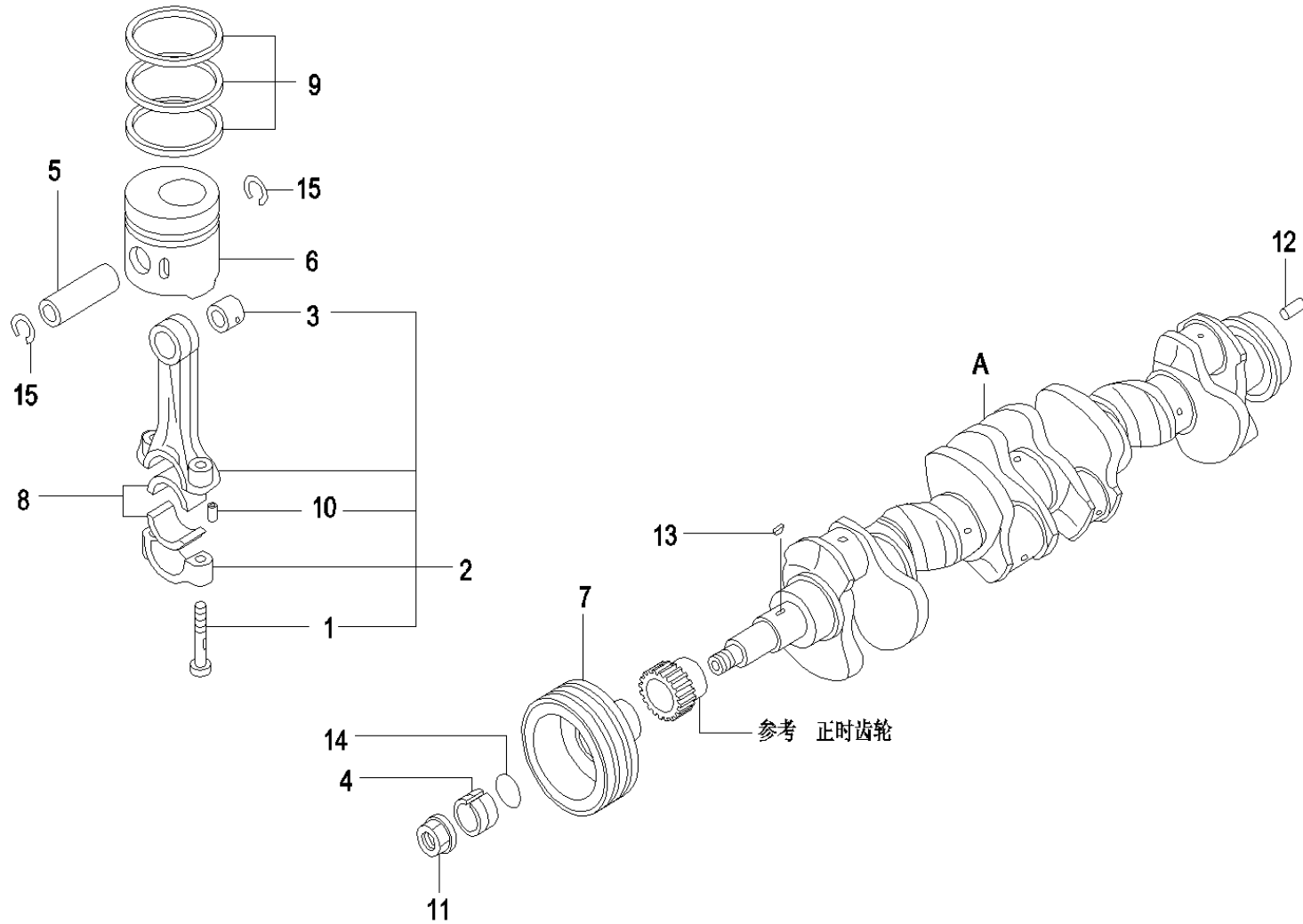

识别码Code	序号Index	代码PartsCode	数量Quantity	名称PartsName
2-169-1	1	B229900003236	12	连杆紧固螺栓 Connecting rod tightening bolt
2-169-2	2	B229900003239	6	连杆总成 Connecting Rod Assy.
2-169-3	3	B229900003234	6	连杆衬套 Connecting Rod Bush
2-169-4	4	B229900004370	1	连接滑轮 Connecting pulley
2-169-5	5	B229900003229	6	活塞销 PIN PISTON
2-169-6	6	B229900004730	6	活塞 标准 Me220454 piston (standard
2-169-7	7	B229900005129	1	曲轴皮带轮 Crankshaft Pulley
2-169-8	8	B221500000481	1	连杆轴承 U/SIZE0.25 Connecting rod bearing
2-169-9	9	B229900003227	1	活塞环 Piston Ring
2-169-10	10	B229900004779	12	连杆销 4X10 Connecting rod pin
2-169-11	11	B229900004837	1	螺母 24 Nut
2-169-12	12	B229900005047	1	曲轴销 14X28 Crane axle pin
2-169-13	13	B229900004342	1	键 半圆键7X22 Key MS476137 semicircle key
2-169-14	14	B230101001774	1	O形圈 D=41 O-ring
2-169-15	15	B229900004453	12	圆形卡簧 Round Clip

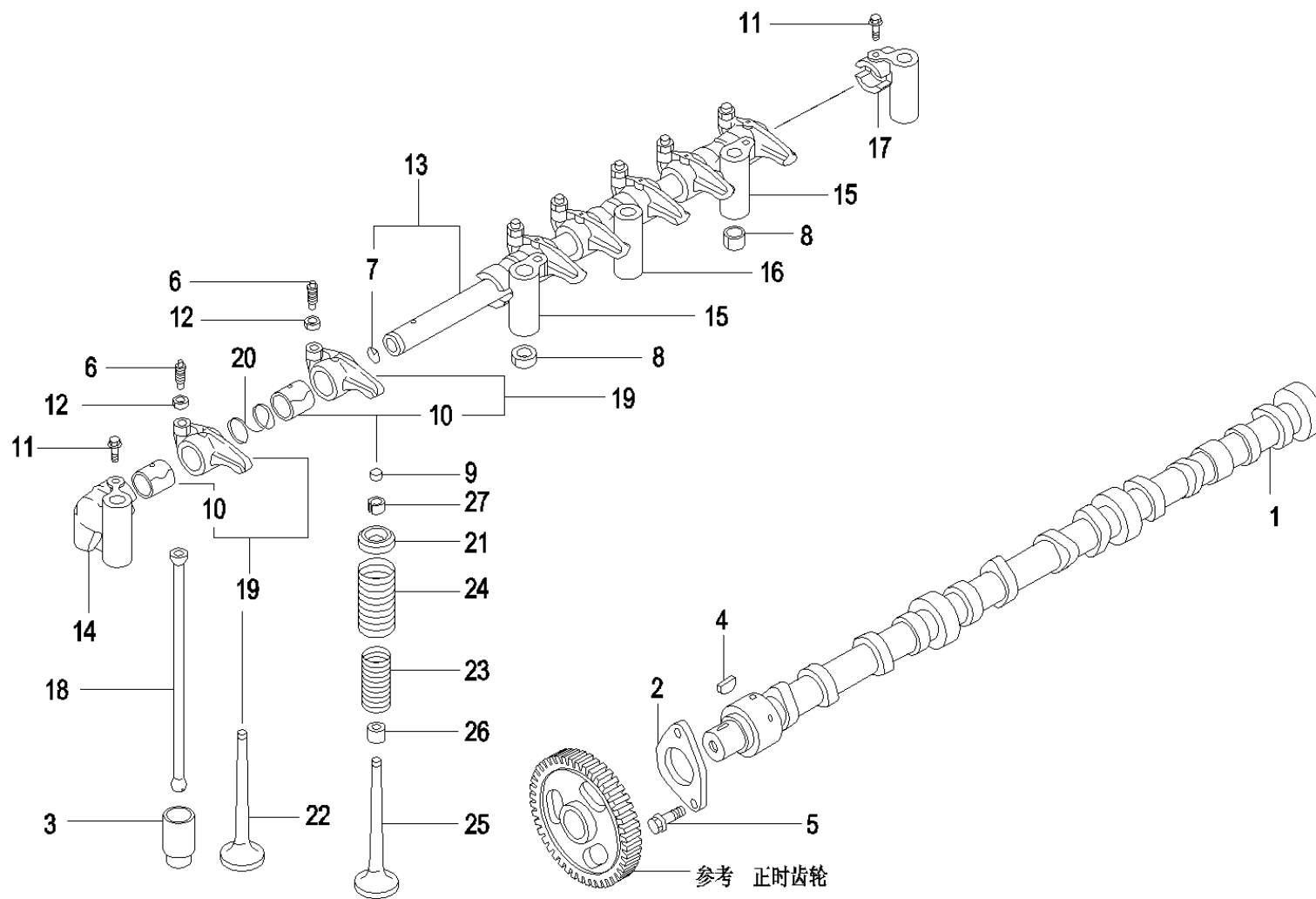

60028497 凸轮轴与气门6D34TL-20 Cam shaft and valve (1/2)

识别码Code	序号Index	代码PartsCode	数量Quantity	名称PartsName
2-171-1	1	B229900004432	1	凸轮轴 Cam shaft
2-171-2	2	B229900004463	1	止推盘 Thrust tray
2-171-3	3	B229900004429	12	挺杆 TAPPET VALVE
2-171-4	4	B229900004342	1	键 半圆键7X22 Key MS476137 semicircle key
2-171-5	5	B229900004969	2	螺栓 带法兰8X16 Bolt MF140223 with flange
2-171-6	6	B229900004793	12	螺杆 8X32 SCREW VALVE GEAR TRAIN
2-171-7	7	B229900004576	2	垫片 12 Spacer
2-171-8	8	B229900004513	3	弹簧销 10X17 Spring pin
2-171-9	9	B229900004212	12	垫 12 Pad
2-171-10	10	B229900004496	12	衬套 Bush
2-171-11	11	B229900004968	2	螺栓 带法兰6X12 Bolt MF140003 with flange
2-171-12	12	B229900004832	12	螺母 8 Nut
2-171-13	13	B229900004441	1	摇臂轴 Rock arm shaft
2-171-14	14	B229900005073	1	摇臂支座 Swing Arm Bracket
2-171-15	15	B229900005071	3	摇臂支座 Swing Arm Bracket
2-171-16	16	B229900005072	2	摇臂支座 Swing Arm Bracket
2-171-17	17	B229900005074	1	摇臂支座 Swing Arm Bracket
2-171-18	18	B229900004433	12	推杆 PUSH ROD ROCKER ARM
2-171-19	19	B229900004439	12	摇臂 Rock Arm
2-171-20	20	B229900004509	6	弹簧 Spring
2-171-21	21	B229900004515	12	弹簧座 Spring Seat
2-171-22	22	B229900004350	6	进气门 VALVE INLET

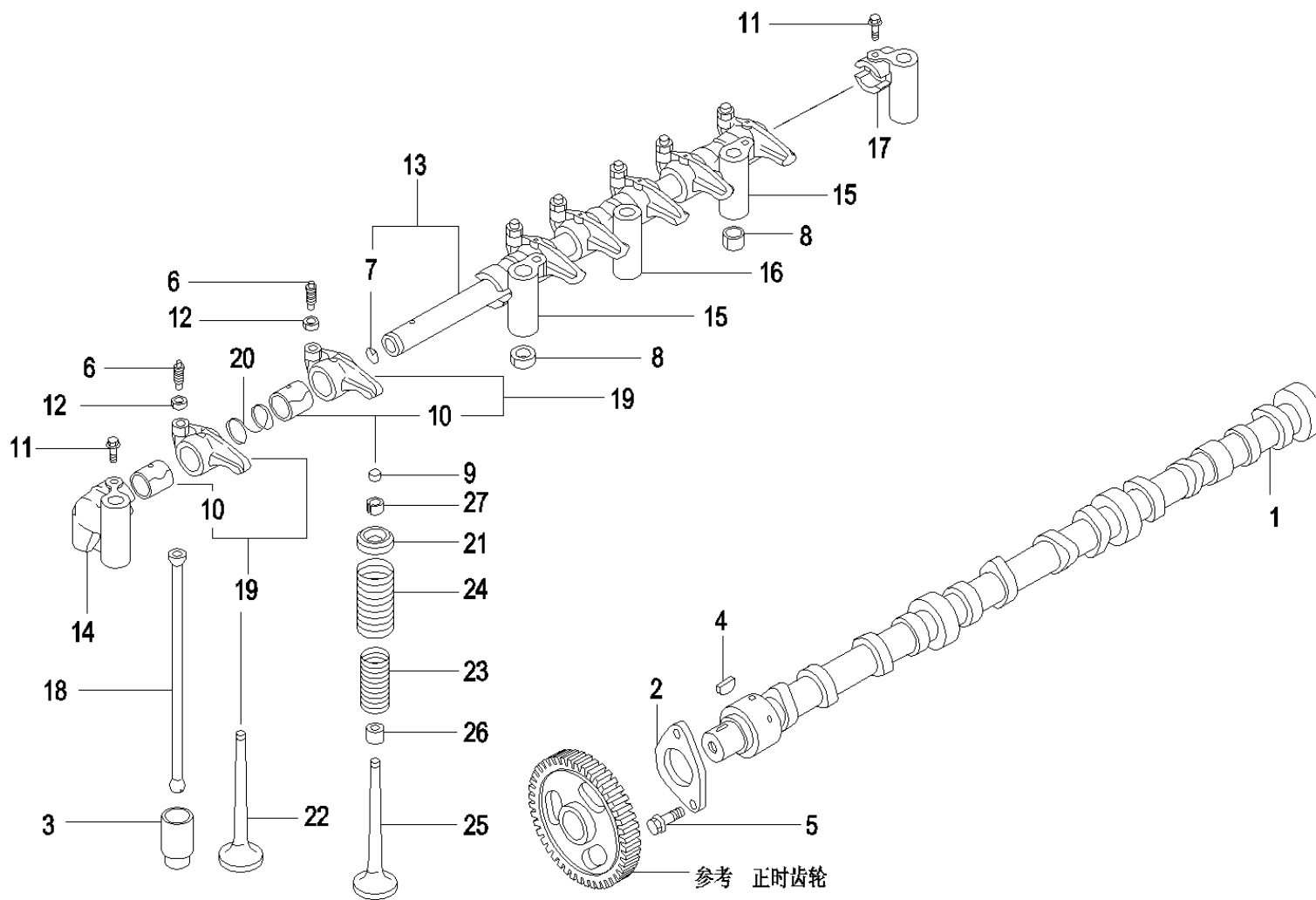

60028497 凸轮轴与气门6D34TL-20 Cam shaft and valve (2/2)



识别码Code	序号Index	代码PartsCode	数量Quantity	名称PartsName
2-173-23	23	B229900004511	12	弹簧 Spring
2-173-24	24	B229900004510	12	弹簧 Spring
2-173-25	25	B229900004387	6	排气门 Drain Valve
2-173-26	26	B229900005018	12	密封座 Sealing seat
2-173-27	27	B222200000042	24	弹簧座锁 Spring seat lock

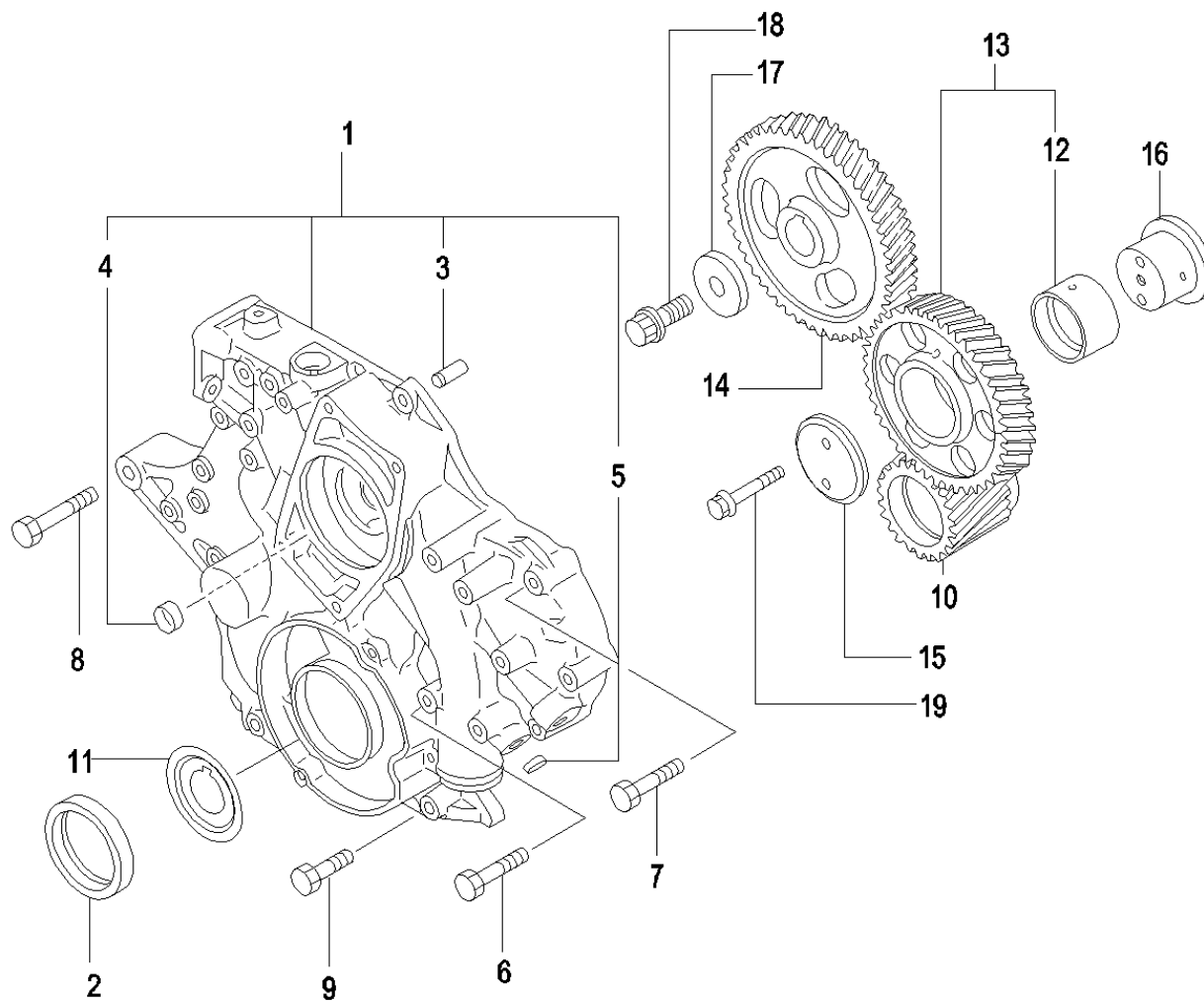

60028472 正时齿轮6D34TL-20 Timing gears

识别码Code	序号Index	代码PartsCode	数量Quantity	名称PartsName
2-175-1	1	B229900004457	1	正时齿轮室盖 Timing gears chamber cover
2-175-2	2	B229900003885	1	曲轴前油封 Crankshaft Front Oil Sealing Ring
2-175-3	3	B229900005068	1	销 12X74 shaft
2-175-4	4	B229900004215	1	垫 D=22 Pad
2-175-5	5	B229900004214	1	垫 D=17.2 Pad
2-175-6	6	B229900004979	2	螺栓 带法兰8X100 Bolt MF140245 with flange
2-175-7	7	B229900004976	1	螺栓 带法兰8X75 Bolt MF140240 with flange
2-175-8	8	B229900004977	5	螺栓 带法兰8X80 Bolt MF140241 with flange
2-175-9	9	B229900004974	1	螺栓 带法兰8X55 Bolt MF140236 with flange
2-175-10	10	B230199000037	1	曲柄前油封 Crank front oil seal
2-175-11	11	B229900005126	1	油封座 Oil Sealing Ring Seat
2-175-12	12	B229900004497	1	衬套 45X30 Bush
2-175-13	13	B221801000036	1	齿轮 N=63 Gear
2-175-14	14	B221801000035	1	齿轮 N=62 Gear
2-175-15	15	B229900004234	1	法兰 Flange
2-175-16	16	B229900004471	1	轴 Shaft
2-175-17	17	B229900004577	1	垫片 14.5 Spacer
2-175-18	18	B229900004985	1	螺栓 带法兰14X33 Bolt MH000377 with flange
2-175-19	19	B229900004982	2	螺栓 带法兰8X50 Bolt MF140435 with flange

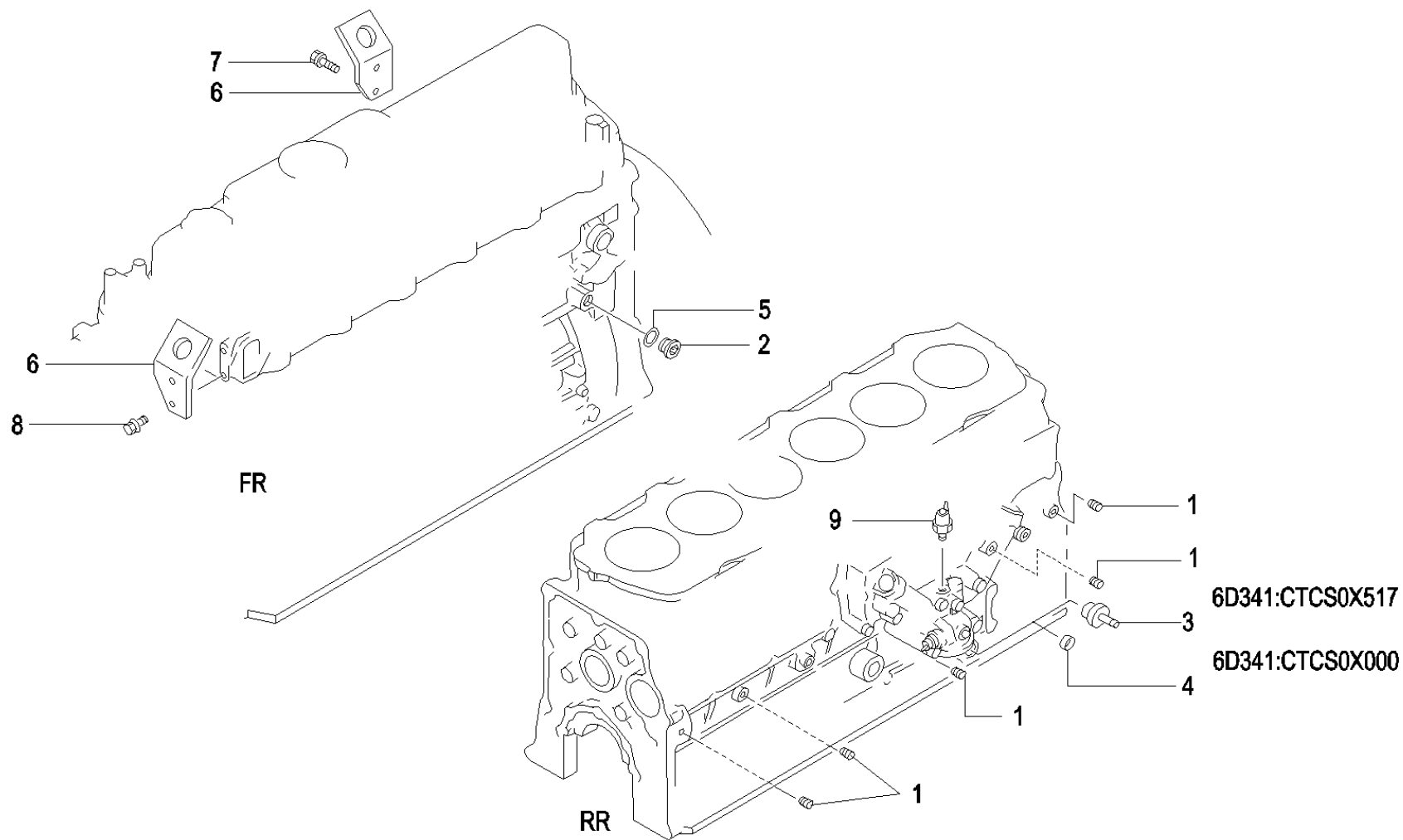

识别码Code	序号Index	代码PartsCode	数量Quantity	名称PartsName
2-177-1	1	B229900004683	5	堵头 1/8 Screw Plug
2-177-2	2	B229900004682	1	堵头 螺钉20 Blockhead MH037137 screw
2-177-3	3	B229900004740	1	接头(CTCSOX517) Connector
2-177-4	4	B229900004209	1	垫(CTCSOX000) 17.2 Pad
2-177-5	5	B229900004646	1	垫圈 20 Washer
2-177-6	6	B229900004218	2	吊环 Slinger
2-177-7	7	B229900004990	2	螺栓 带法兰10X20 Bolt MS146004 with flange
2-177-8	8	B229900004969	2	螺栓 带法兰8X16 Bolt MF140223 with flange
2-177-9	9	B241200001013	1	机油压力开关 Engine oil pressure switch

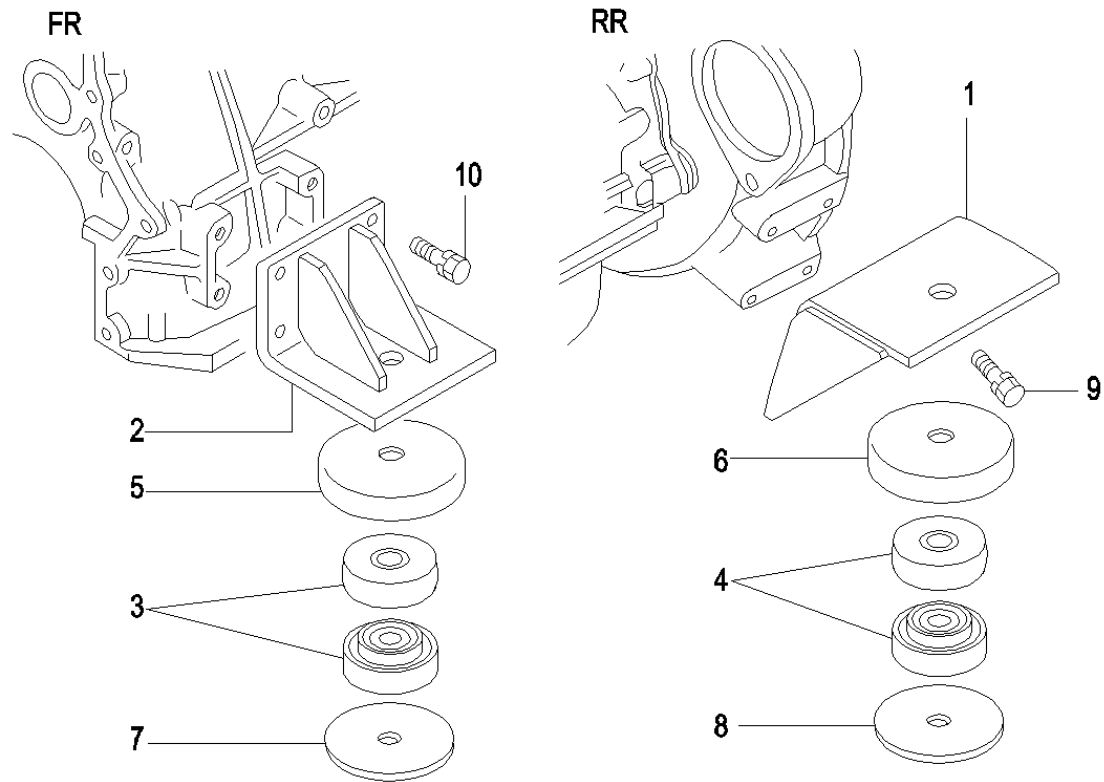

识别码Code	序号Index	代码PartsCode	数量Quantity	名称PartsName
2-179-1	1	B229900005102	2	支架 Bracket
2-179-2	2	B229900005103	2	支架 Bracket
2-179-3	3	B229900002474	4	小减震垫 Small damping pad
2-179-4	4	B229900002824	4	减振垫 Damping Pad
2-179-5	5	B229900002476	2	小碗垫 mat
2-179-6	6	B229900002476	2	小碗垫 mat
2-179-7	7	B229900002478	2	小座垫 Small seating washer
2-179-8	8	B229900002478	2	小座垫 Small seating washer
2-179-9	9	B229900004998	8	螺栓 10X25 Bolt
2-179-10	10	B229900004998	8	螺栓 10X25 Bolt

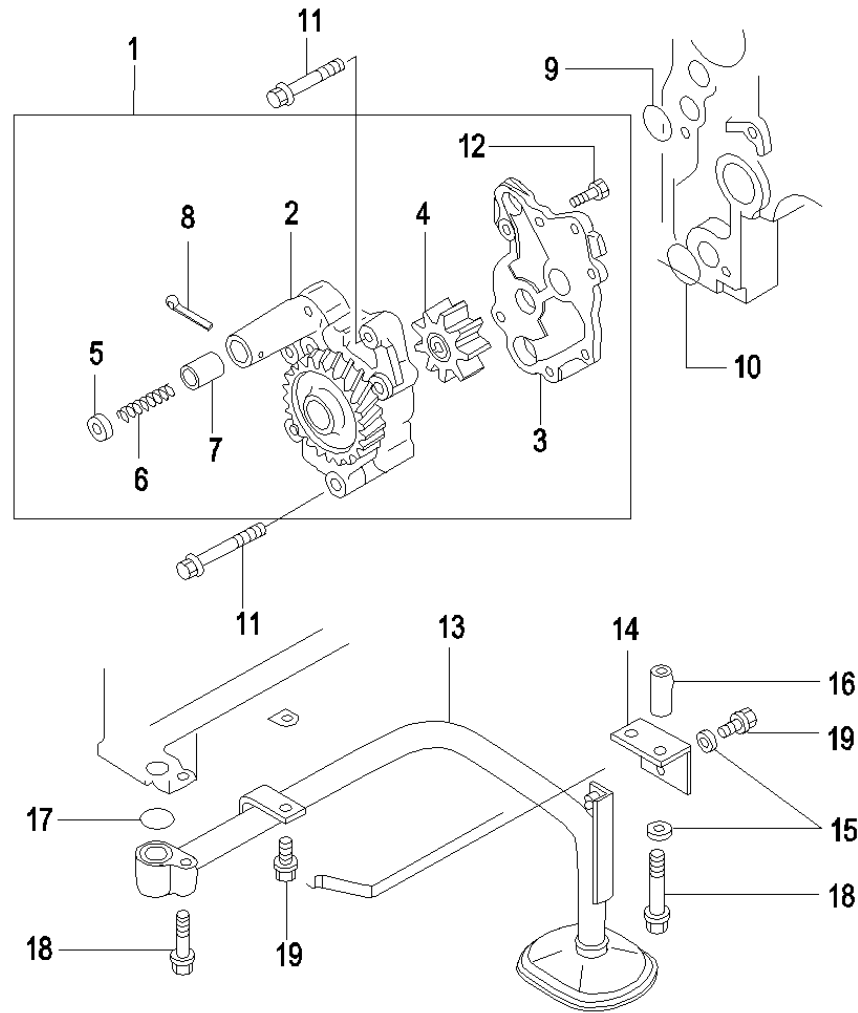

60028473 机油泵及过滤器6D34TL-20 Engine oil pump and filter



识别码Code	序号Index	代码PartsCode	数量Quantity	名称PartsName
2-181-1	1	B220301000576	1	油泵总成 Oil pump assem.
2-181-2	2	B229900004195	1	齿轮安装座 Gear mounting seat
2-181-3	3	B229900004194	1	泵盖 Pump cover
2-181-4	4	B221801000037	1	齿轮 Gear
2-181-5	5	B220401001130	1	减压阀座 Relief valve seat
2-181-6	6	B229900004736	1	减压阀弹簧 Relief valve spring
2-181-7	7	B220401001129	1	减压阀 Pressure Reducing Valve
2-181-8	8	B229900005077	1	油泵销 开口销4X30 Oil pump pin MF472085 splint pin
2-181-9	9	B230101001772	1	O形圈 D=26.2 O-ring
2-181-10	10	B230101001773	1	O形圈 D=30.2 O-ring
2-181-11	11	B229900004974	3	螺栓 带法兰8X55 Bolt MF140236 with flange
2-181-12	12	B229900004964	2	螺栓 8X20 Bolt
2-181-13	13	B222100000651	1	过滤器 Pipeline filter
2-181-14	14	B229900005097	1	支架 Bracket
2-181-15	15	B229900004640	2	垫圈 D=8 Washer
2-181-16	16	B229900004724	1	过滤隔套 T=40 Filter spacer ring
2-181-17	17	B230101001772	1	O形圈 D=26.2 O-ring
2-181-18	18	B229900004970	1	螺栓 带法兰8X40 Bolt MF140223 with flange
2-181-19	19	B229900004969	2	螺栓 带法兰8X16 Bolt MF140223 with flange

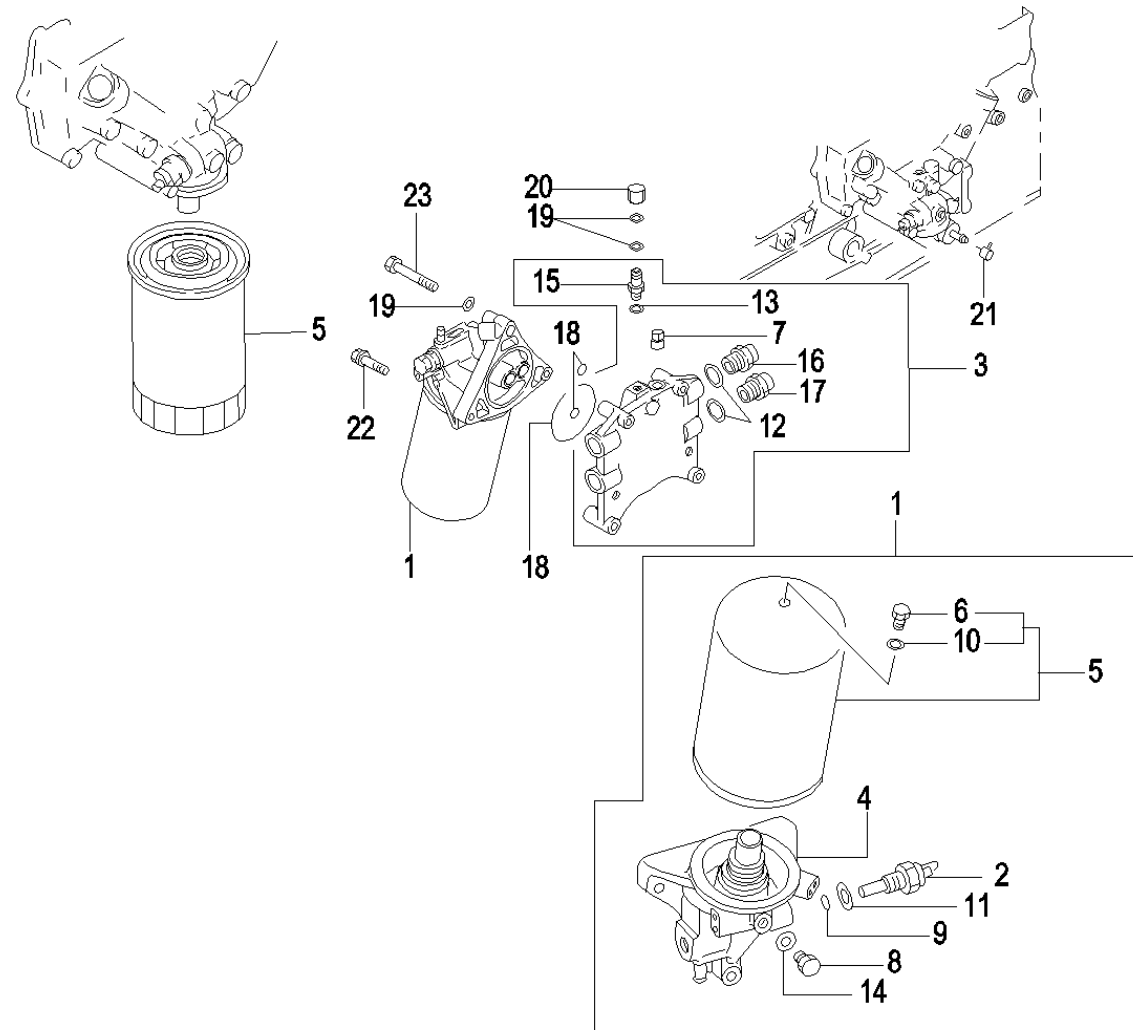

识别码Code	序号Index	代码PartsCode	数量Quantity	名称PartsName
2-183-1	1	B222100000653	1	机油滤清器 Oil filter
2-183-2	2	B241200001058	1	开关 Switch
2-183-3	3	B229900003360	1	机油滤清器安装座 Installation seat for engine oil cleaner
2-183-4	4	B222100000654	1	滤清器盖 Cleaner cover
2-183-5	5	B222100000386	1	机油滤清器 Oil filter
2-183-6	6	60008355	1	堵头ME301261 plug
2-183-7	7	60008357	1	堵头MS666223 plug
2-183-8	8	60008356	1	堵头MH037084 plug
2-183-9	9	60008372	1	O形圈ME034881 O-ring
2-183-10	10	60008353	1	垫圈MH035067 Washer
2-183-11	11	60008352	1	垫圈MF660068 Washer
2-183-12	12	B229900004579	1	垫圈(CTCSOX517) D=27 Washer
2-183-13	13	B229900004642	1	垫圈 D=10 Washer
2-183-14	14	60008351	1	垫圈MF660062 Washer
2-183-15	15	B229900004746	1	接头CTCSOX517 Connector
2-183-16	16	B229900004745	1	接头CTCSOX517 Connector
2-183-17	17	B229900004642	1	垫圈 D=10 Washer
2-183-18	18	60008371	1	O形圈3112304100 CTCSO517 O-ring
2-183-19	19	60008363	1	螺母ME034036 Nut
2-183-20	20	B229900004720	1	管夹 D=11.6 pipe nip
2-183-21	21	60008367	1	螺栓MH000711 Bolt
2-183-22	22	60008368	1	螺栓MH000985 Bolt

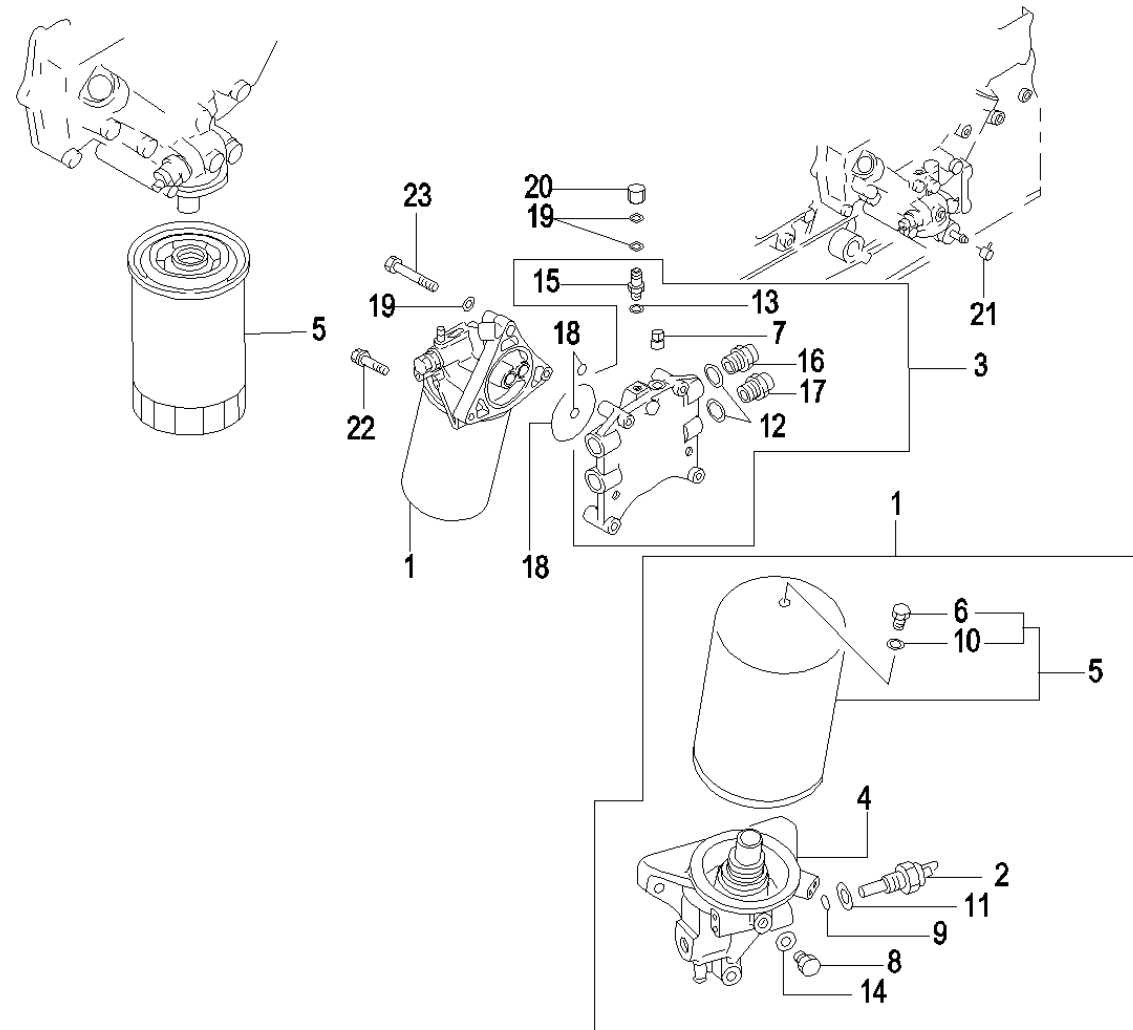

识别码Code	序号Index	代码PartsCode	数量Quantity	名称PartsName
2-185-23	23	B222100000653	1	机油滤清器 Oil filter

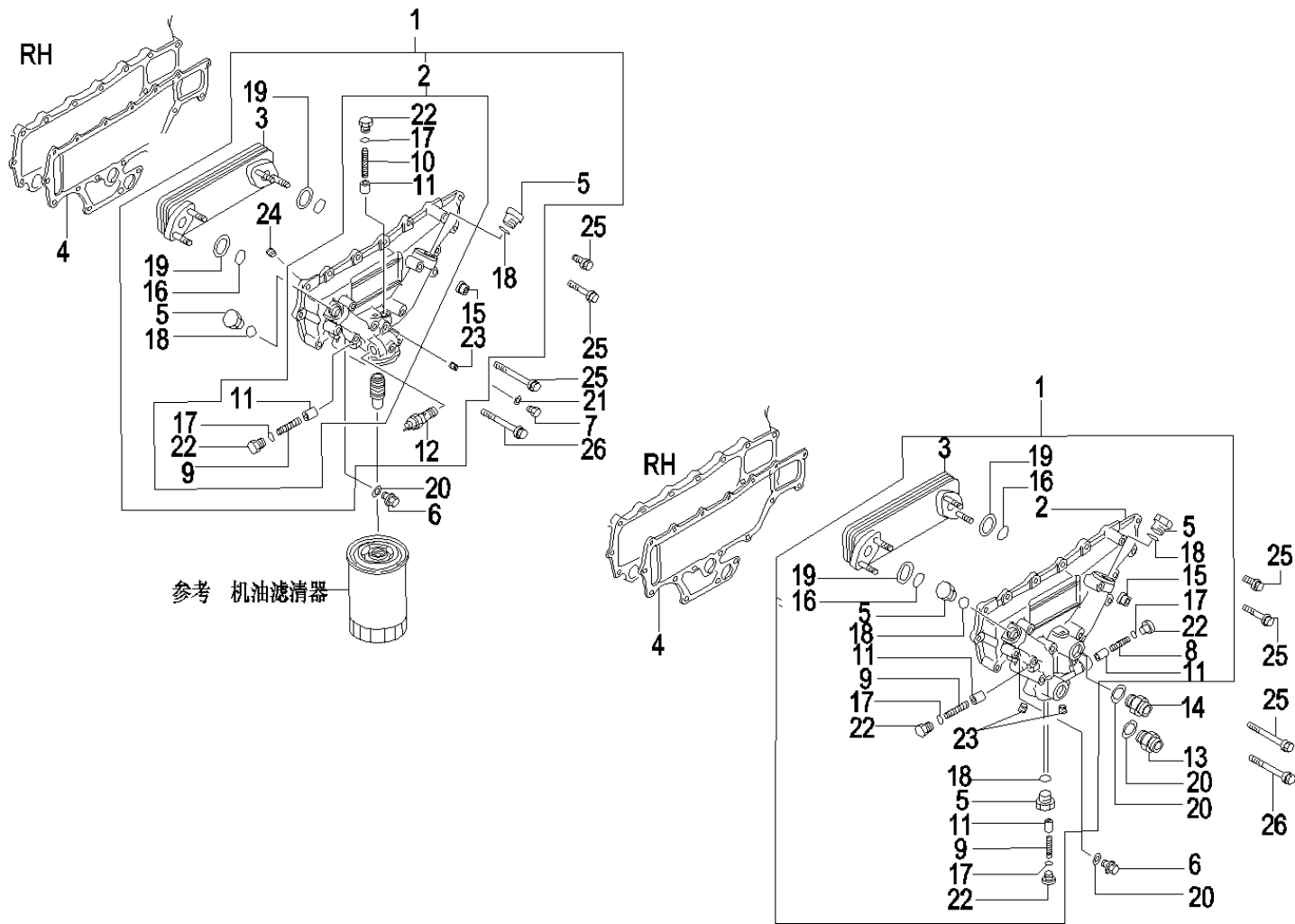

识别码Code	序号Index	代码PartsCode	数量Quantity	名称PartsName
2-187-1	1	B220700000034	1	机油冷却器总成(CTCSOX000) Engine oil cooler assembly
2-187-2	2	B220700000035	1	冷却器盖(CTCSOX000) Cooler cover
2-187-3	3	B220700000037	1	冷却器芯 Cooler core
2-187-4	4	B229900004637	1	垫圈 Washer
2-187-5	5	B229900004664	2	堵头(CTCSOX000) Screw Plug
2-187-6	6	B229900004680	1	堵头 D=14 Screw Plug
2-187-7	7	B229900004679	1	堵头CTCSOX000 螺钉10 Blockhead CTCSOX000ME031088
2-187-8	8	B229900004508	1	弹簧CTCSOX517 Spring
2-187-9	9	B229900004498	1	弹簧(CTCSOX000) Spring
2-187-10	10	B229900004507	1	弹簧CTCSOX000 Spring
2-187-11	11	B220401001137	2	旁通阀 CTCSOX000 Bypass Valve
2-187-12	12	B220401001139	1	旁通阀 CTCSOX000 Bypass Valve
2-187-13	13	B229900004746	1	接头CTCSOX517 Connector
2-187-14	14	B229900004745	1	接头CTCSOX517 Connector
2-187-15	15	B229900004828	4	螺母 Nut
2-187-16	16	B230101001776	2	O形圈 D=26 O-ring
2-187-17	17	B230101001766	2	O形圈 D=14 O-ring
2-187-18	18	B230101001765	2	O形圈 D=22 O-ring
2-187-19	19	B229900004636	2	垫圈 Washer
2-187-20	20	B229900004579	2	垫圈(CTCSOX517) D=27 Washer
2-187-21	21	B229900004635	1	垫圈CTCSOX000 D=10 GASKET ENG OIL PRESSURE
2-187-22	22	B229900004665	2	堵头(CTCSOX000) Screw Plug

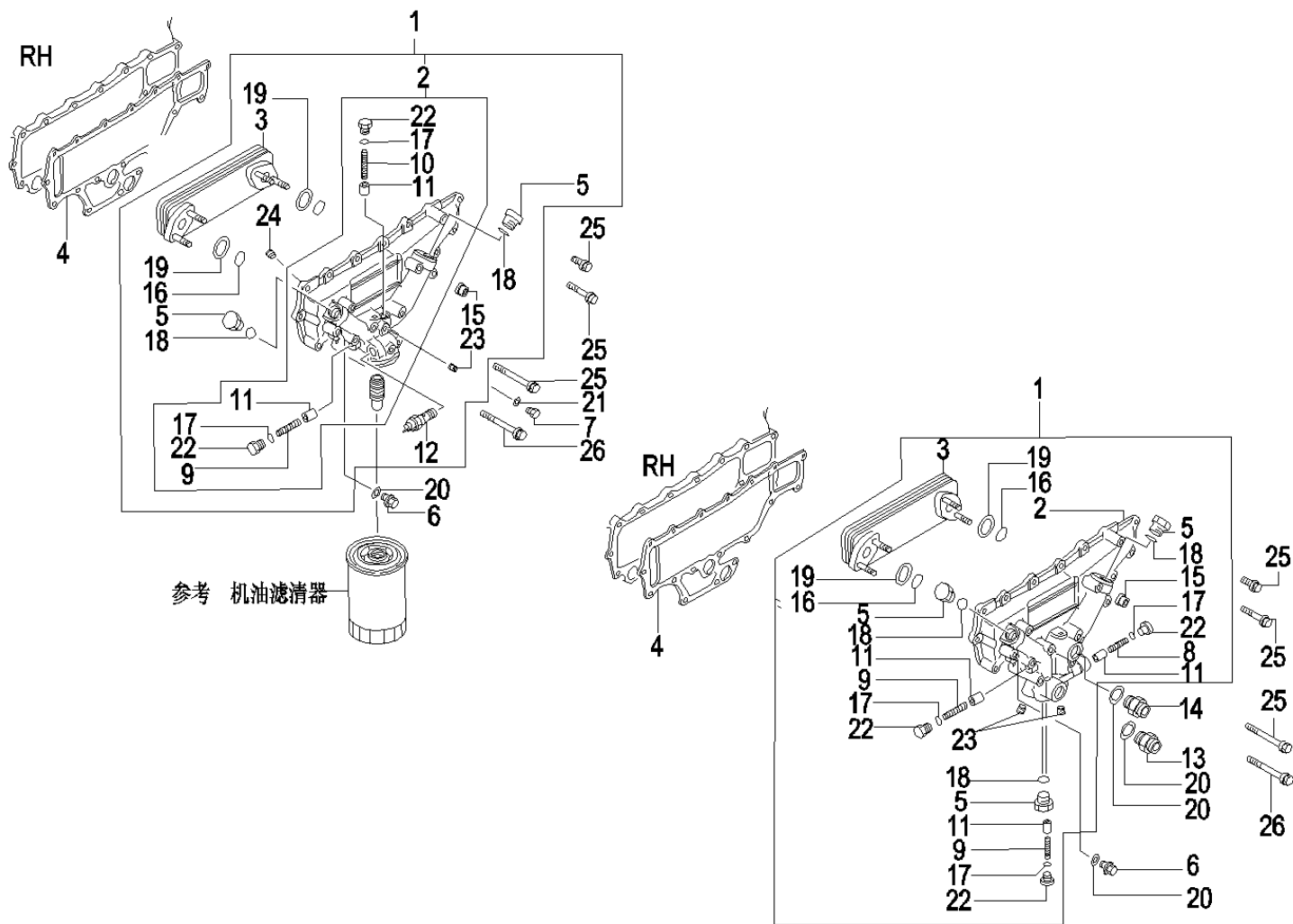



识别码Code	序号Index	代码PartsCode	数量Quantity	名称PartsName
2-189-23	23	B229900004666	1	堵头(CTCSOX000) Screw Plug
2-189-24	24	B229900004678	1	堵头CTCSOX000 Screw Plug
2-189-25	25	B229900004972	8	螺栓 带法兰8X25 Bolt MF140227 with flange
2-189-26	26	B229900004994	2	螺栓 带法兰10X90 Bolt MS146024 with flange

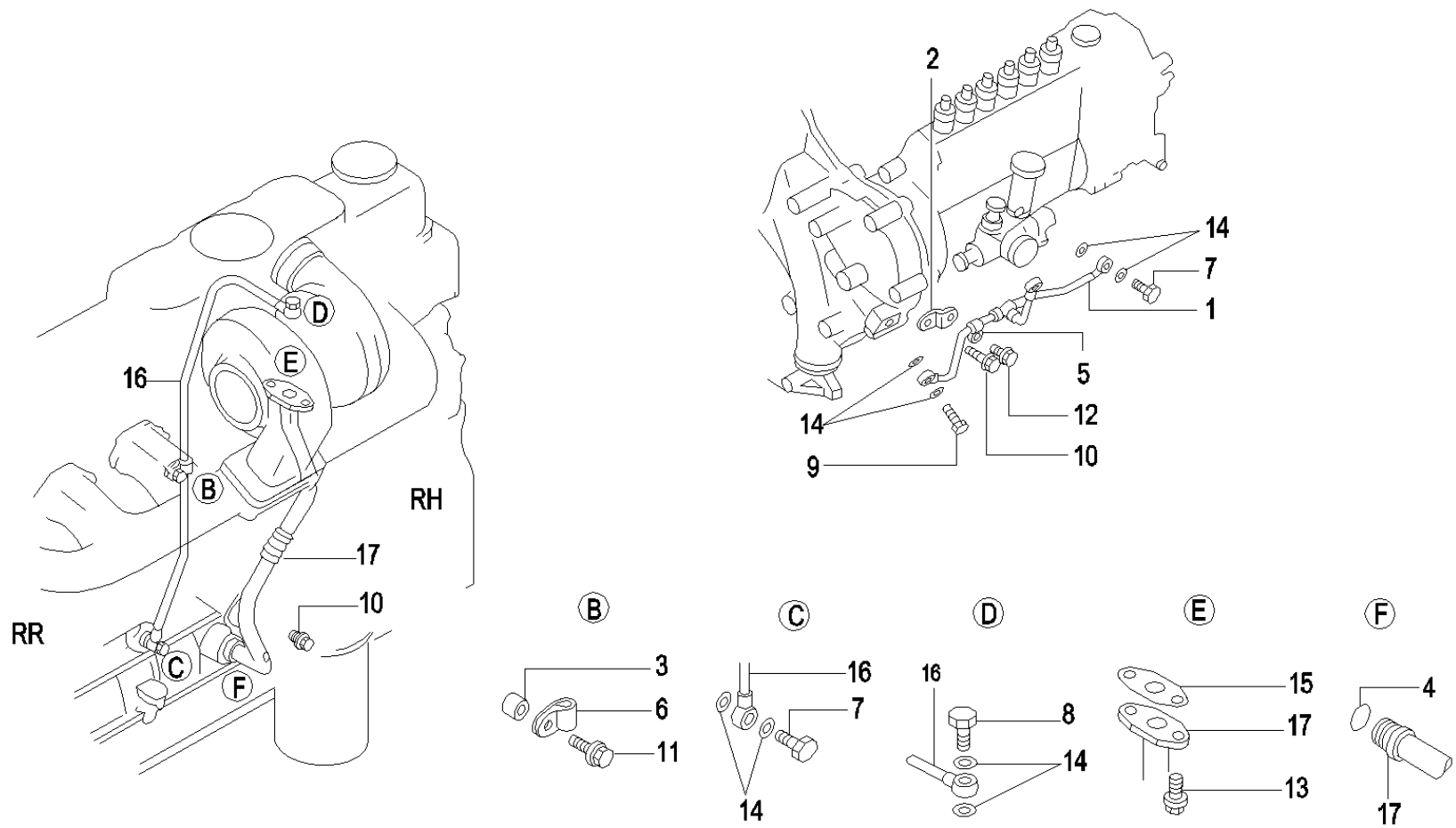

识别码Code	序号Index	代码PartsCode	数量Quantity	名称PartsName
2-191-1	1	B229900004735	1	机油管 Engine oil pipe
2-191-2	2	B229900004275	1	固定座 Fixed Seat
2-191-3	3	B229900004425	1	套 T=17 Sleeve
2-191-4	4	B230101001771	1	O形圈 D=17 O-ring
2-191-5	5	B229900004719	1	管夹 D=6.4 pipe nip
2-191-6	6	B229900004714	1	管夹 D=6 pipe nip
2-191-7	7	B229900004772	1	空心螺栓 10X25 Hollow bolt
2-191-8	8	B229900004775	1	空心螺栓 10X20 Hollow bolt
2-191-9	9	B229900004775	1	空心螺栓 10X20 Hollow bolt
2-191-10	10	B229900004770	2	空心螺栓 带法兰8X16 Hollow bolt MF140223 with flange
2-191-11	11	B229900004771	1	空心螺栓 带法兰8X30 Hollow bolt MF140229 with flange
2-191-12	12	B229900004769	1	空心螺栓 带法兰6X12 Hollow bolt MF140203 with flange
2-191-13	13	B229900004776	2	空心螺栓 带法兰10X18 Hollow bolt MS146003 with flange
2-191-14	14	B229900004642	8	垫圈 D=10 Washer
2-191-15	15	B229900004639	1	垫圈 Washer
2-191-16	16	B229900004750	1	进油管 Oil intake tube
2-191-17	17	B229900004726	1	回油管 Return Tube

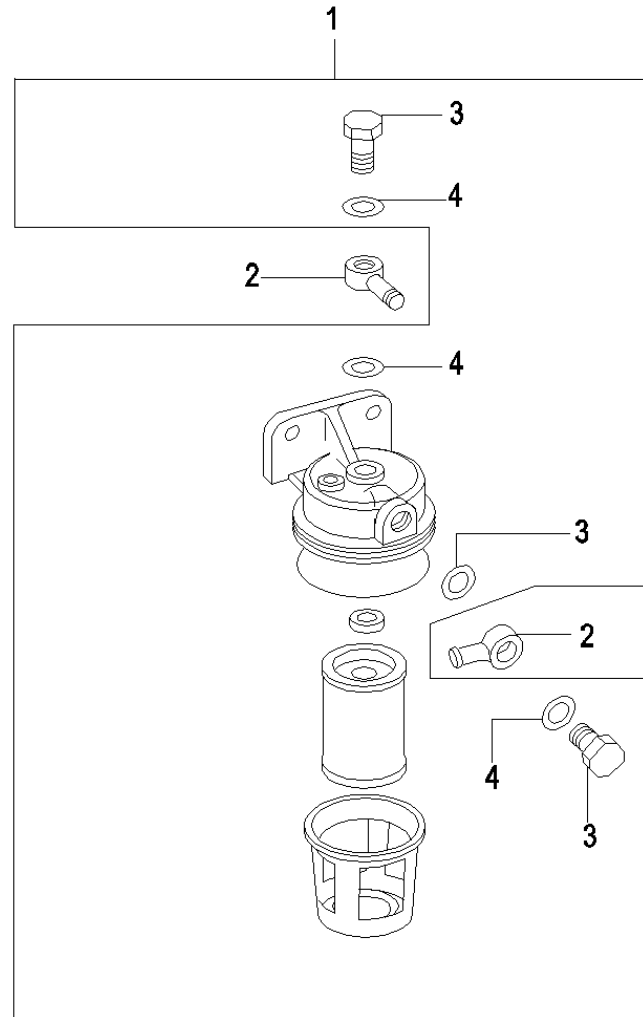

识别码Code	序号Index	代码PartsCode	数量Quantity	名称PartsName
2-193-1	1	B229900002809	1	油水分离器 Oil Water Separator
2-193-2	2	B229900004747	2	接头 Connector
2-193-3	3	B229900004773	2	空心螺栓 14X26 Hollow bolt
2-193-4	4	B229900004645	4	垫圈 D=14 Washer

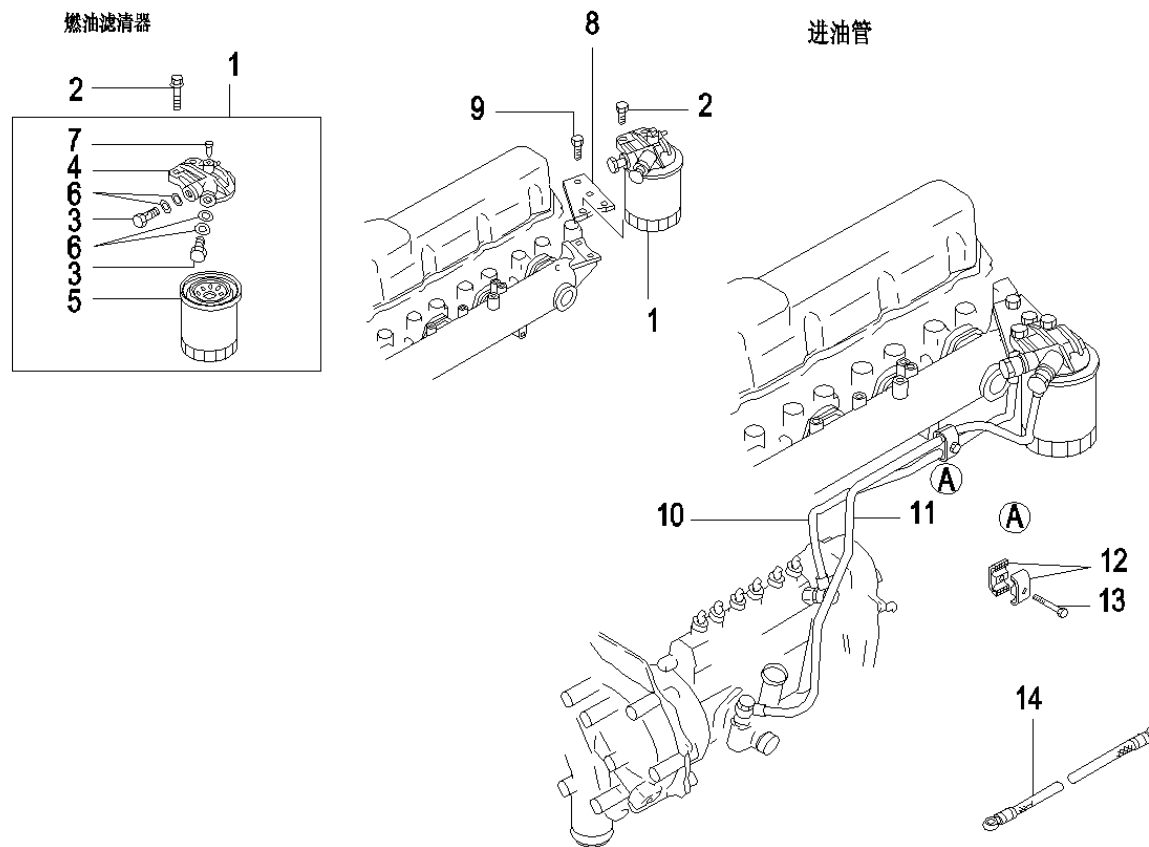

识别码Code	序号Index	代码PartsCode	数量Quantity	名称PartsName
2-195-1	1	B222100000549	1	柴油滤清器 Diesel Fuel Cleaner
2-195-2	2	B229900004981	2	螺栓 带法兰10X25 Bolt MF140260 with flange
2-195-3	3	B229900004773	4	空心螺栓 14X26 Hollow bolt
2-195-4	4	B229900003356	1	精燃油滤芯座盖 Cover for fuel filter core seatME072904
2-195-5	5	B222100000430	1	柴油滤清器 Diesel Fuel Cleaner
2-195-6	6	B229900004645	4	垫圈 D=14 Washer
2-195-7	7	B229900004681	1	堵头 8 Screw Plug
2-195-8	8	B229900004782	1	滤清器支架 Cleaner support
2-195-9	9	B229900003360	1	机油滤清器安装座 Installation seat for engine oil cleaner
2-195-11	11	B229900005084	1	油管 10 Oil tube
2-195-12	12	B229900004305	1	管卡 D=9X2 Pipe Clip
2-195-13	13	B229900004984	1	螺栓 6X32 Bolt
2-195-14	14	B229900002693	1	燃油滤清器管 L=1800 Fuel cleaner tube

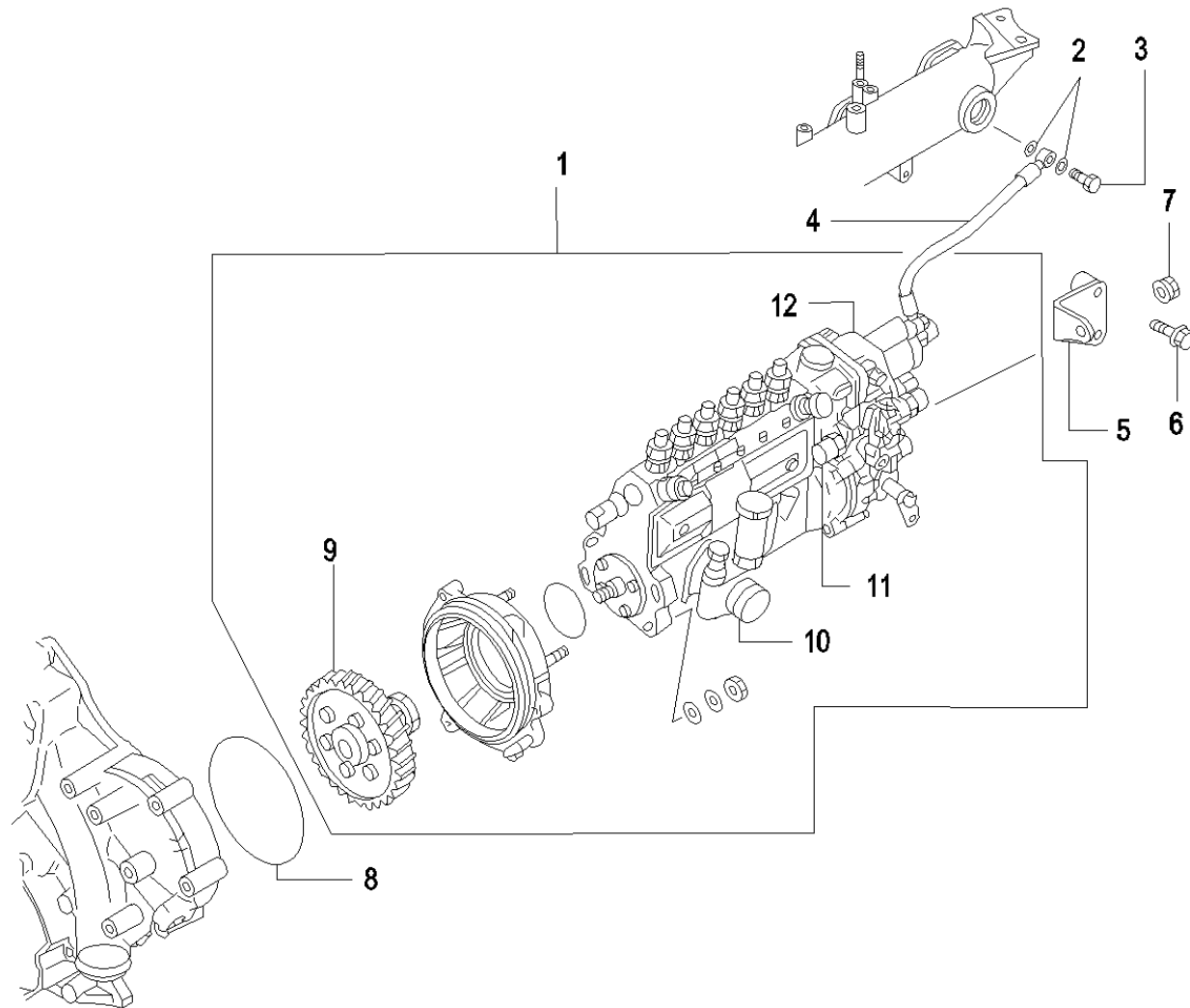

60028468 喷油泵6D34TL-20 Injection pump



识别码Code	序号Index	代码PartsCode	数量Quantity	名称PartsName
2-197-1	1	B220301000522	1	高压油泵总成 High pressure oil pump assembly
2-197-2	2	B229900004642	2	垫圈 D=10 Washer
2-197-3	3	B229900004774	1	空心螺栓 10X20 Hollow bolt
2-197-4	4	B229900005086	1	油管 Oil tube
2-197-5	5	B229900005106	1	支架 Bracket
2-197-6	6	B229900004992	2	螺栓 带法兰10X40 Bolt MS146012 with flange
2-197-7	7	B229900004835	1	螺母 带法兰D=10 Nut MF434105 with flange
2-197-8	8	B230101001775	1	O形圈 D=134.4 O-ring
2-197-9	9	B229900004428	1	提前器 Advancer
2-197-10	10	B220301000574	1	手油泵 Manual Oil Pump
2-197-11	11	B229900004488	1	泵堵头 Pump blockhead
2-197-12	12	B229900004649	1	调速器 RSV Speed governor

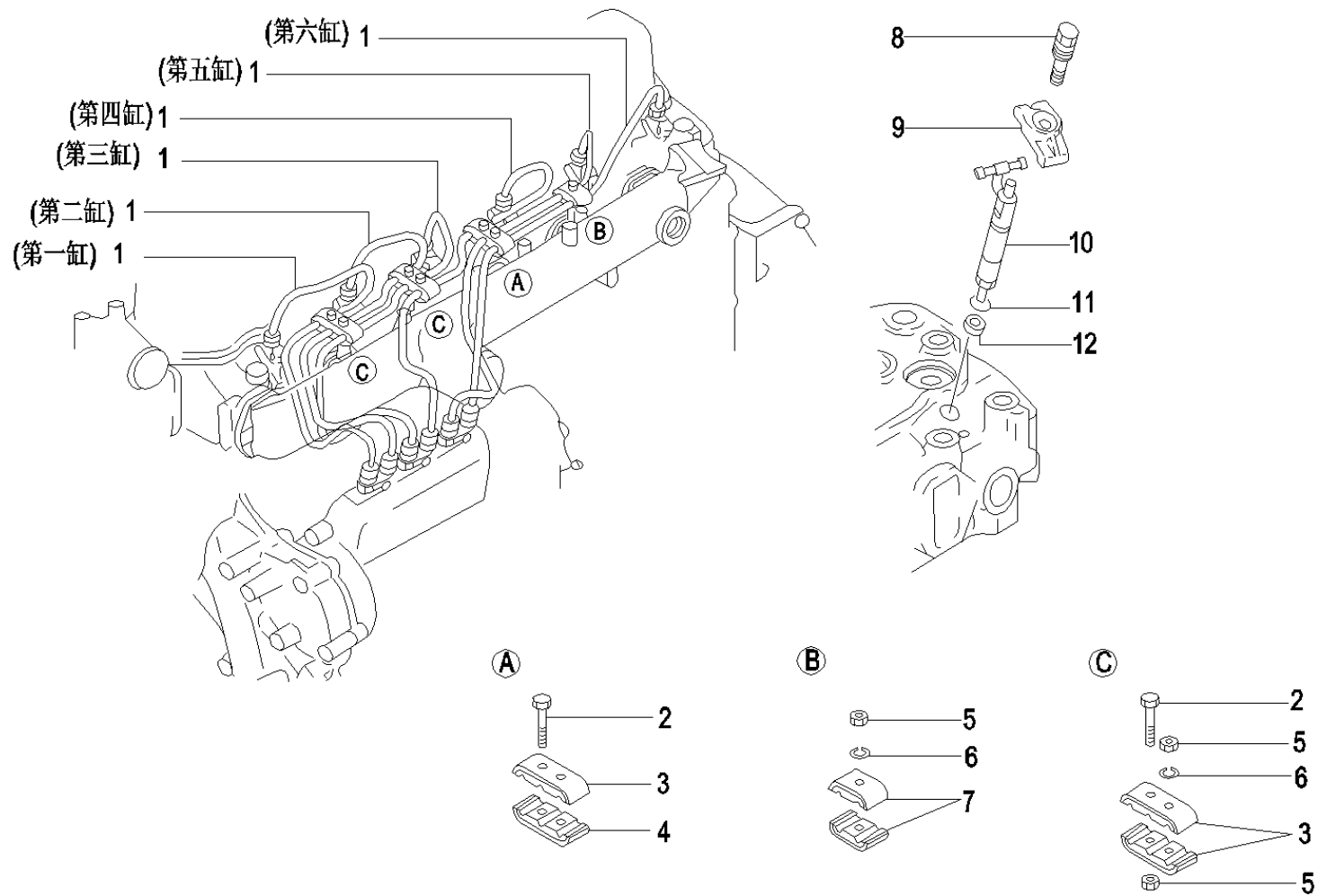

识别码Code	序号Index	代码PartsCode	数量Quantity	名称PartsName
2-199-1	1	B229900005022	1	喷油管 6.35X2.0X590第一缸 Oil spray tubeME219080
2-199-2	2	B229900004983	4	螺栓 6X30 Bolt
2-199-3	3	B229900004717	5	管夹 D=6X3 pipe nip
2-199-4	4	B229900004718	1	管夹 D=6X3 pipe nip
2-199-5	5	B229900004830	3	螺母 D=6 Nut
2-199-6	6	B229900004641	3	垫圈 弹簧垫D=6 Washer MF450404 spring liner
2-199-7	7	B229900004716	2	管夹 D=6X2 pipe nip
2-199-8	8	B229900004988	6	螺栓 带垫圈 Bolt MH000816 with washer
2-199-9	9	B229900004190	6	安装座 Installation Seat
2-199-10	10	B220299000211	6	喷油器总成 Injector Assy.
2-199-11	11	B230101001769	6	O形圈 D=15 O-ring
2-199-12	12	B229900004638	6	垫圈 Washer

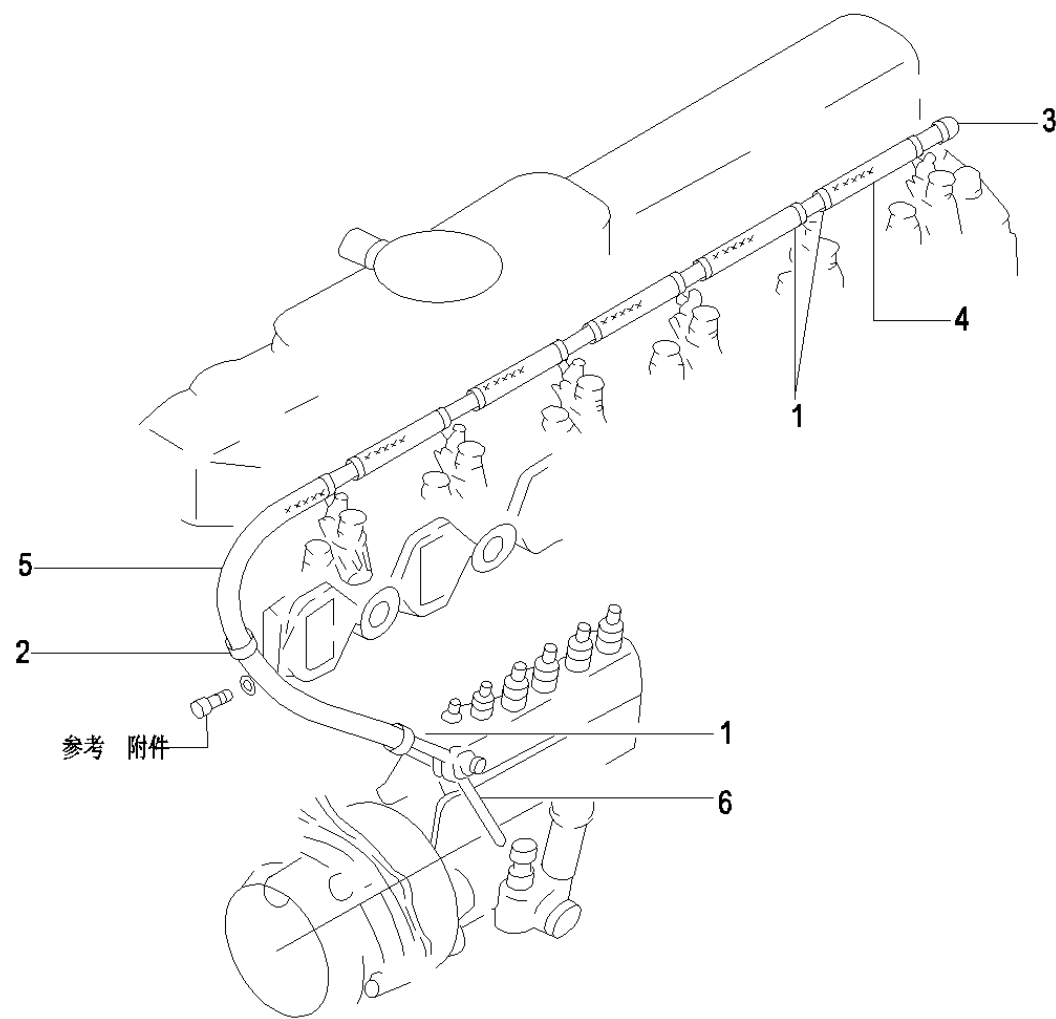

60028491 燃油回油管6D34TL-20 Fuel return tube

识别码Code	序号Index	代码PartsCode	数量Quantity	名称PartsName
2-201-1	1	B229900004720	13	管夹 D=11.6 pipe nip
2-201-2	2	B229900004715	1	管夹 D=12 pipe nip
2-201-3	3	B229900004728	1	回油管堵 Oil return pipe plug
2-201-4	4	B229900003686	5	喷油嘴回油管 Oil-return pipe of fuel nozzle
2-201-5	5	B229900004727	1	回油管 6X2000(6X410) Return Tube
2-201-6	6	B229900004725	1	回油管 Return Tube

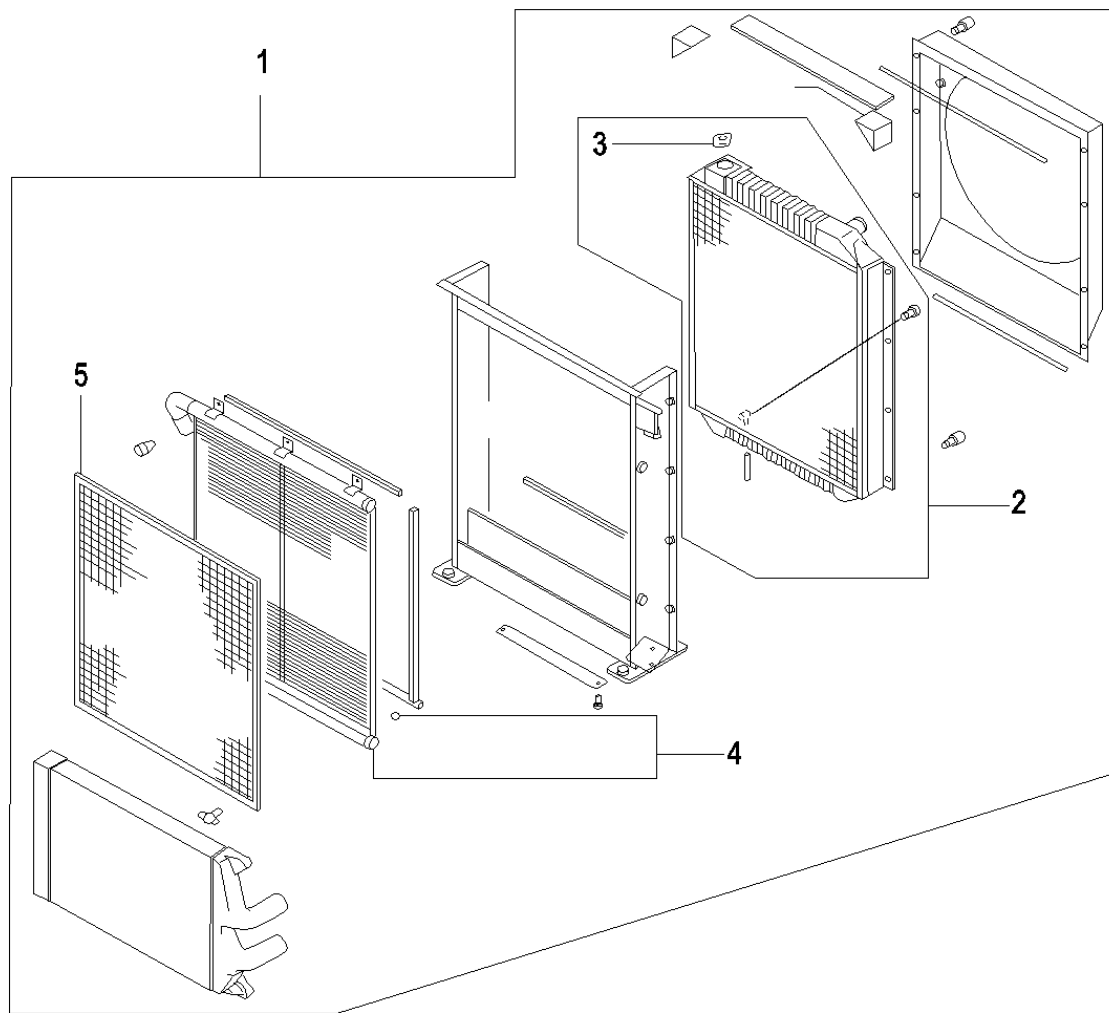

60028465 散热器6D34TL-20 radiator

识别码Code	序号Index	代码PartsCode	数量Quantity	名称PartsName
2-203-1	1	B220201000019	1	散热器总成 Radiator Assy.
2-203-2	2	B220201000020	1	水散热器 Water radiator
2-203-3	3	B229900003692	1	水散热器盖 Water radiator cover
2-203-4	4	B220201000021	1	油散热器 Oil radiator
2-203-5	5	B220201000025	1	散热器护网 Protective network of radiator

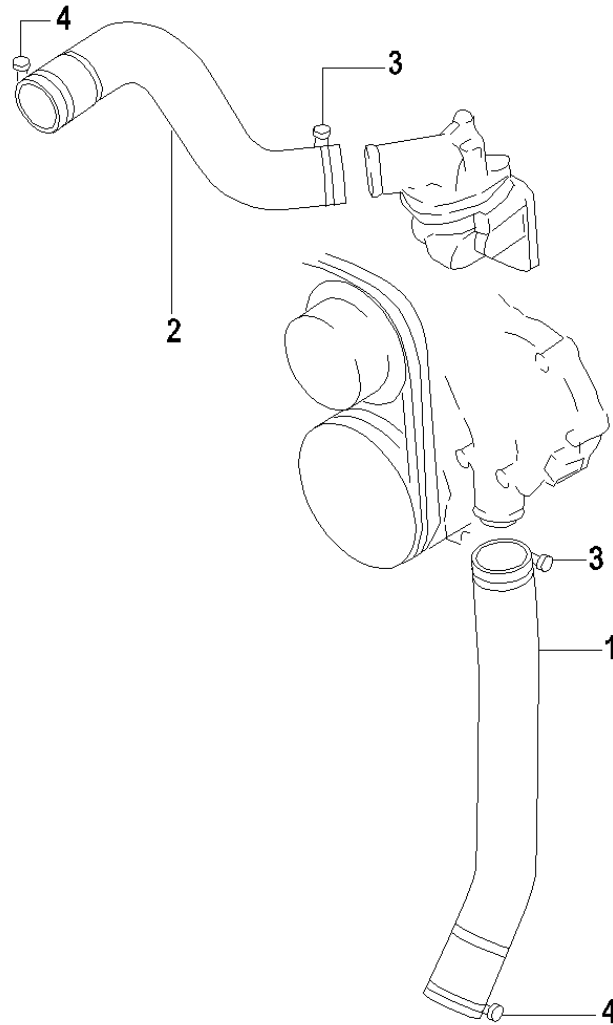

60028493 散热器水管6D34TL-20 radiator pipe



识别码Code	序号Index	代码PartsCode	数量Quantity	名称PartsName
2-205-1	1	B229900002826	1	软管 HOSE
2-205-2	2	B229900002827	1	软管 HOSE
2-205-3	3	B229900002682	2	管夹 Clamp
2-205-4	4	B229900002683	2	管夹 Clamp

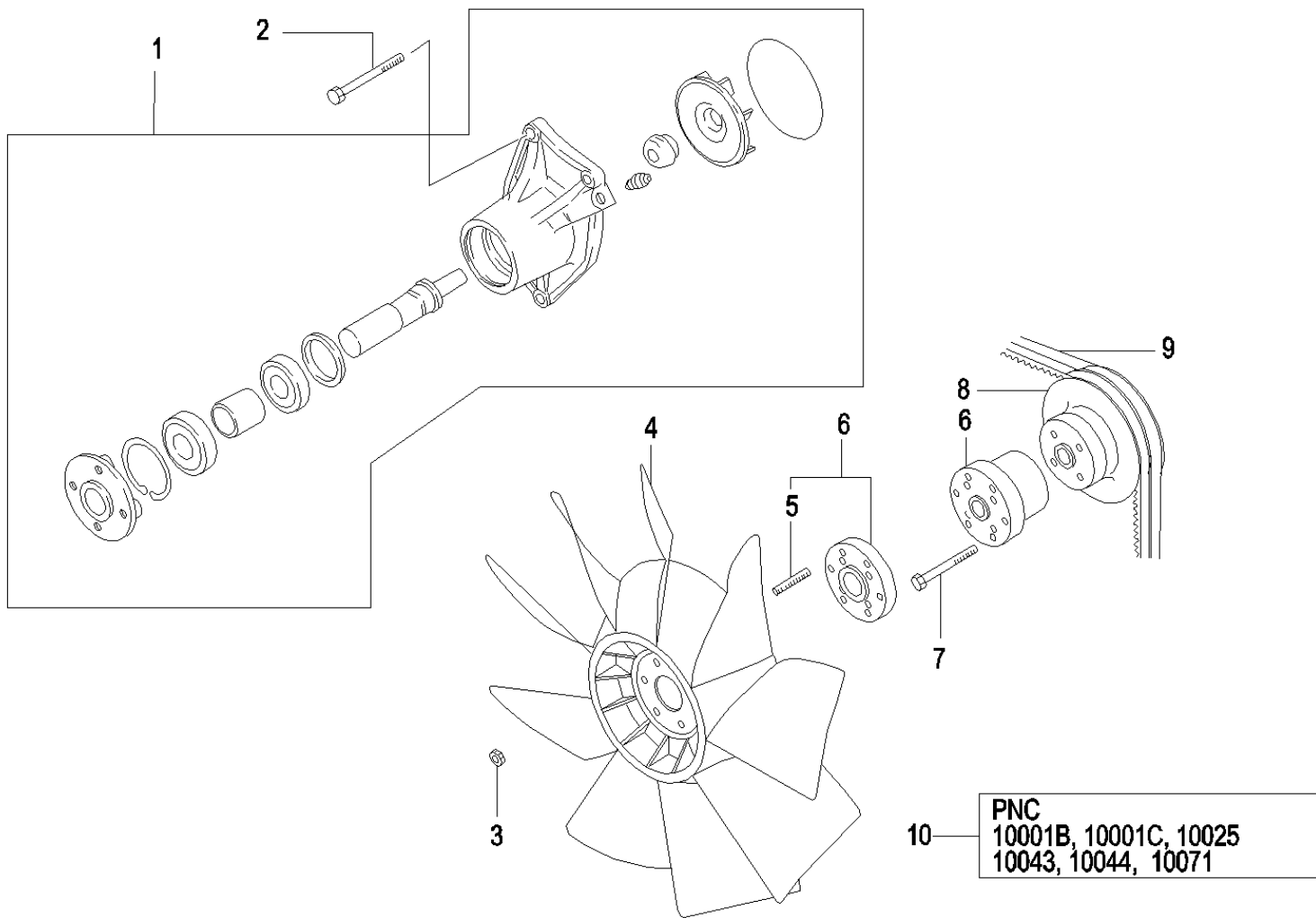

识别码Code	序号Index	代码PartsCode	数量Quantity	名称PartsName
2-207-1	1	B220302000015	1	水泵总成 Water Pump Assy.
2-207-2	2	B229900004978	2	螺栓 带法兰8X90 Bolt MF140244 with flange
2-207-3	3	B229900004835	6	螺母 带法兰D=10 Nut MF434105 with flange
2-207-4	4	B229900003357	1	冷却风扇 Cooling fan 600-625-7620
2-207-5	5	B229900005049	6	双头螺柱 10X40 Double-threaded stud
2-207-6	6	B229900004216	1	垫块 T=24 Cushion Block
2-207-7	7	B229900004993	1	螺栓 带法兰10X75 Bolt MS146021 with flange
2-207-8	8	B229900005127	1	风扇皮带轮 Fan Pulley
2-207-9	9	B230106000115	1	水泵、风扇皮带 Water pump, fan belt
2-207-10	10	B229900005117	1	水泵工具包 Water pump tool kit

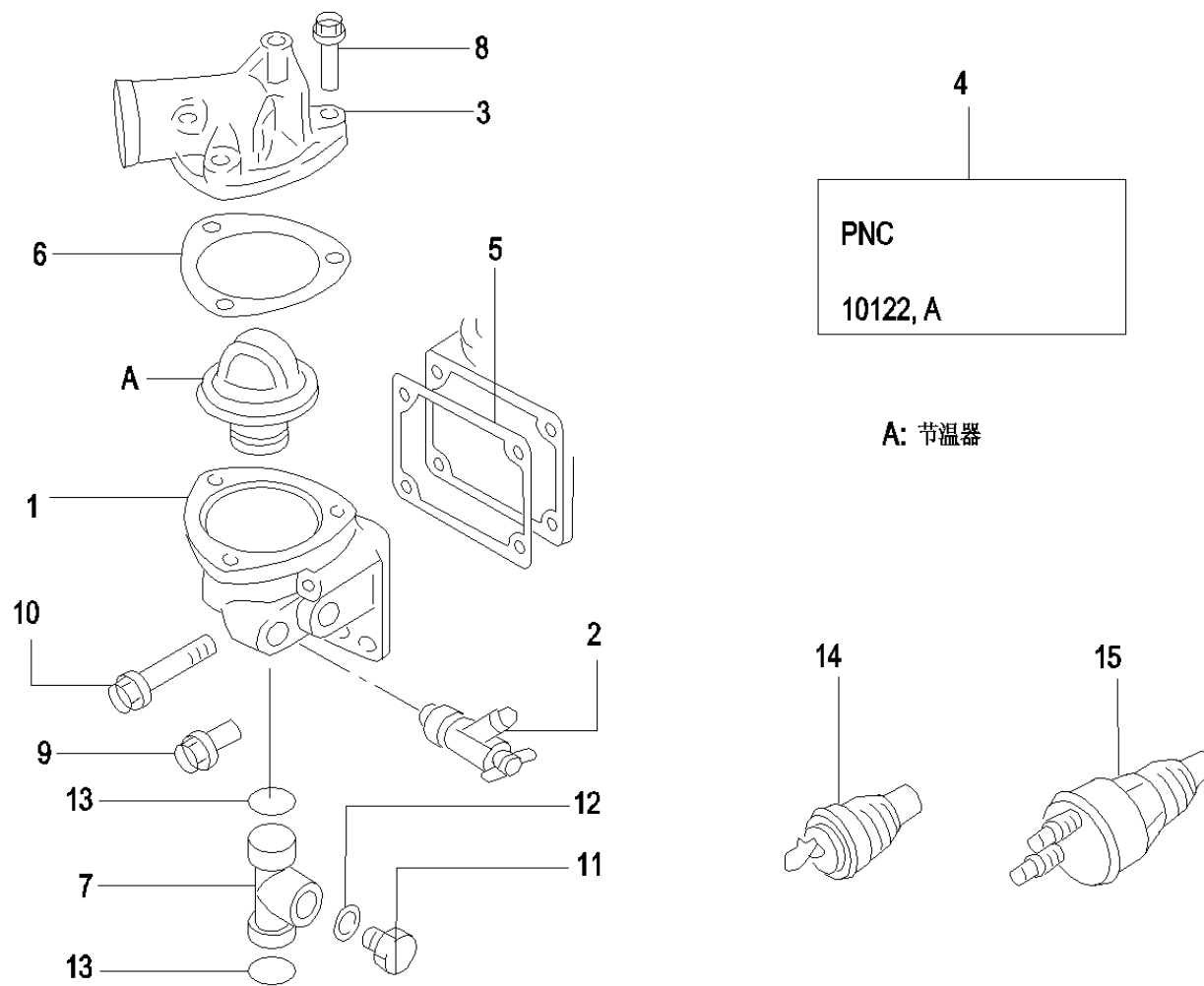

识别码Code	序号Index	代码PartsCode	数量Quantity	名称PartsName
2-209-1	1	B229900004344	1	节温器室 Ehermostat chamber
2-209-2	2	B229900005019	1	暖风出水接头 Warm-air water delivery adaptor
2-209-3	3	B229900004345	1	节温器室盖 Thermostat chamber cover
2-209-4	4	B229900003231	1	节温器 Thermostat
2-209-5	5	60008346	1	垫ME014498 Gasket
2-209-6	6	60008347	1	垫ME014499 Gasket
2-209-7	7	60008361	1	接头ME088920 joint
2-209-8	8	B229900004973	3	螺栓 带法兰8X30 Bolt MF140229 with flange
2-209-9	9	60008369	2	螺栓MS146006 Bolt
2-209-10	10	60008370	2	螺栓MS146019 Bolt
2-209-11	11	60008354	1	堵头M0001300 plug
2-209-12	12	60008348	1	垫MF660066 Gasket
2-209-13	13	60008375	2	O形圈MH035680 O-ring
2-209-14	14	B240600000234	1	热传感装置 Hot sensor device
2-209-15	15	B249900001273	1	水温报警器 Water temperature alarm

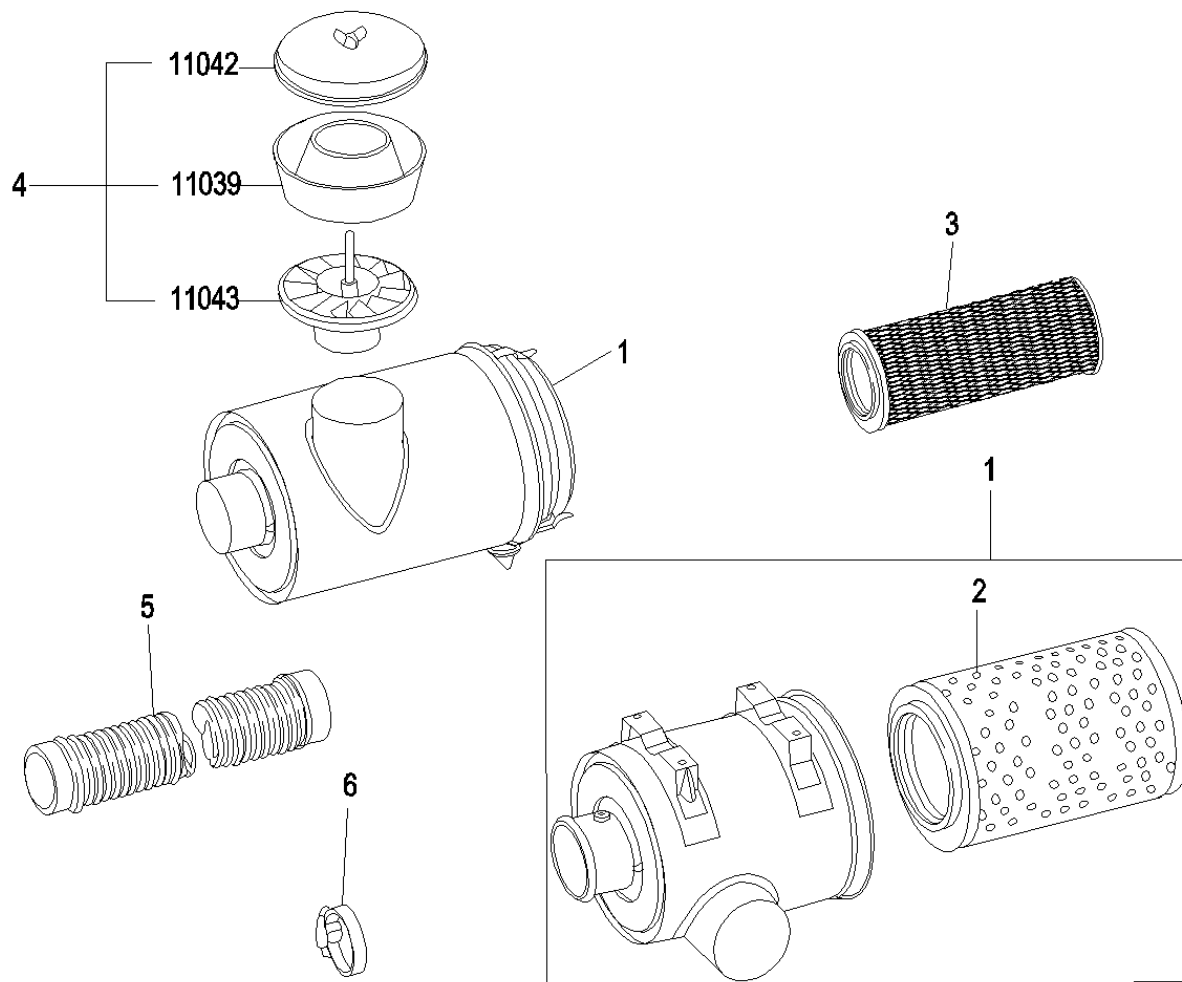

60028475 空滤器6D34TL-20 air filter

识别码Code	序号Index	代码PartsCode	数量Quantity	名称PartsName
2-211-1	1	B222100000436	1	空气滤清器 Air cleaner
2-211-2	2	B222100000509	1	空气滤清器安全滤芯 Auxiliary cartridge of air cleaner
2-211-3	3	B222100000433	1	空气滤清器主滤芯 Main cartridge of air cleaner
2-211-4	4	B222100000658	1	预滤器 Prefilter
2-211-5	5	B229900002831	1	软管 HOSE
2-211-6	6	B229900004137	4	卡箍(无引用) Clip

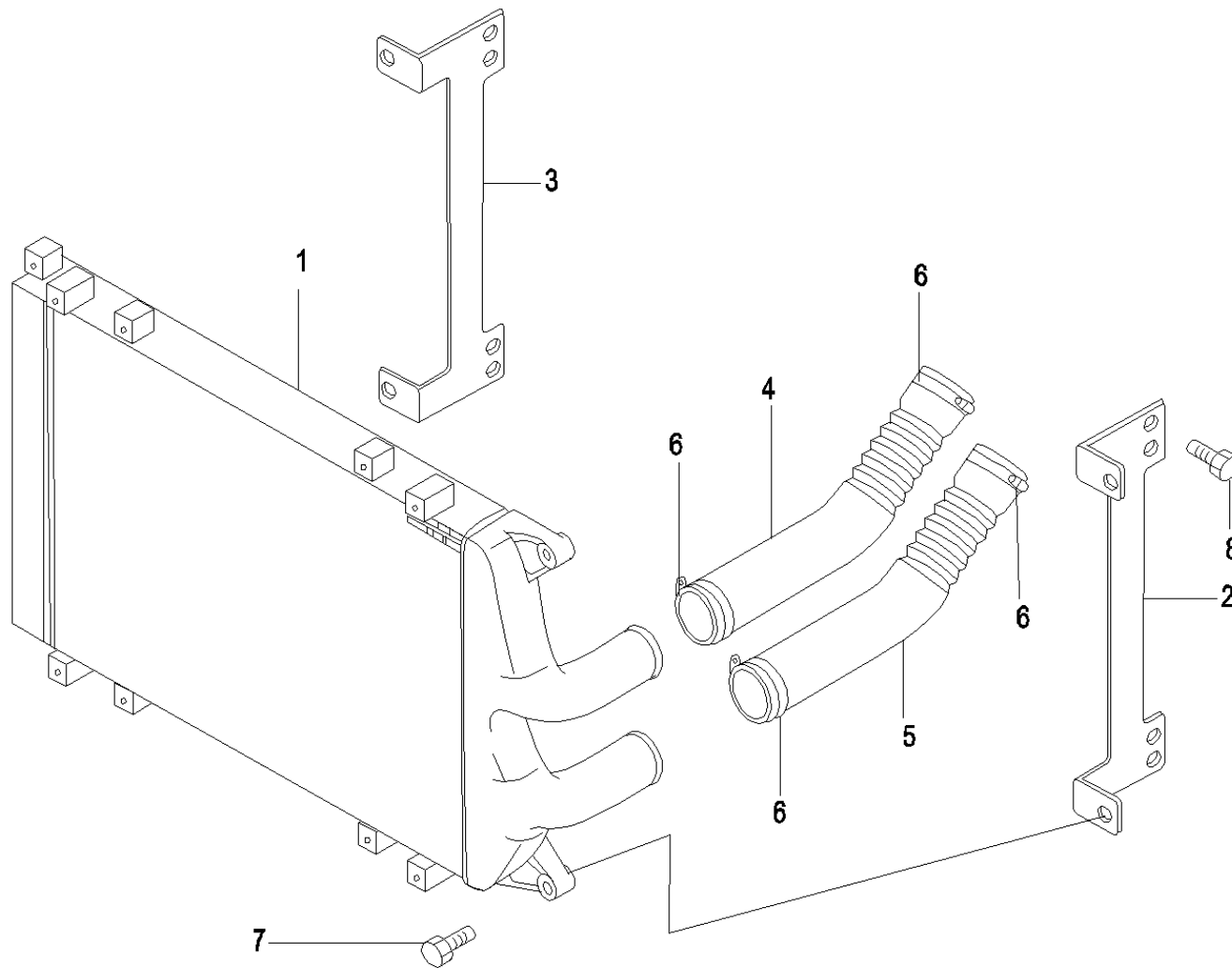

60028499 中冷器6D34TL-20 inter-cooler



识别码Code	序号Index	代码PartsCode	数量Quantity	名称PartsName
2-213-1	1	B229900002679	1	中冷器总成 Inter-Cooler Assembly
2-213-2	2	B229900005107	1	支架 Bracket
2-213-3	3	B229900005108	1	支架 Bracket
2-213-4	4	B229900004467	1	中冷进气管 D=63 Intercooled air-intake pipe
2-213-5	5	B229900004466	1	中冷出气管 D=63 Intercooled exhaust pipe
2-213-6	6	B229900002692	4	管夹 Clamp
2-213-7	7	B229900004962	4	螺栓 Bolt
2-213-8	8	B229900004963	4	螺栓 Bolt

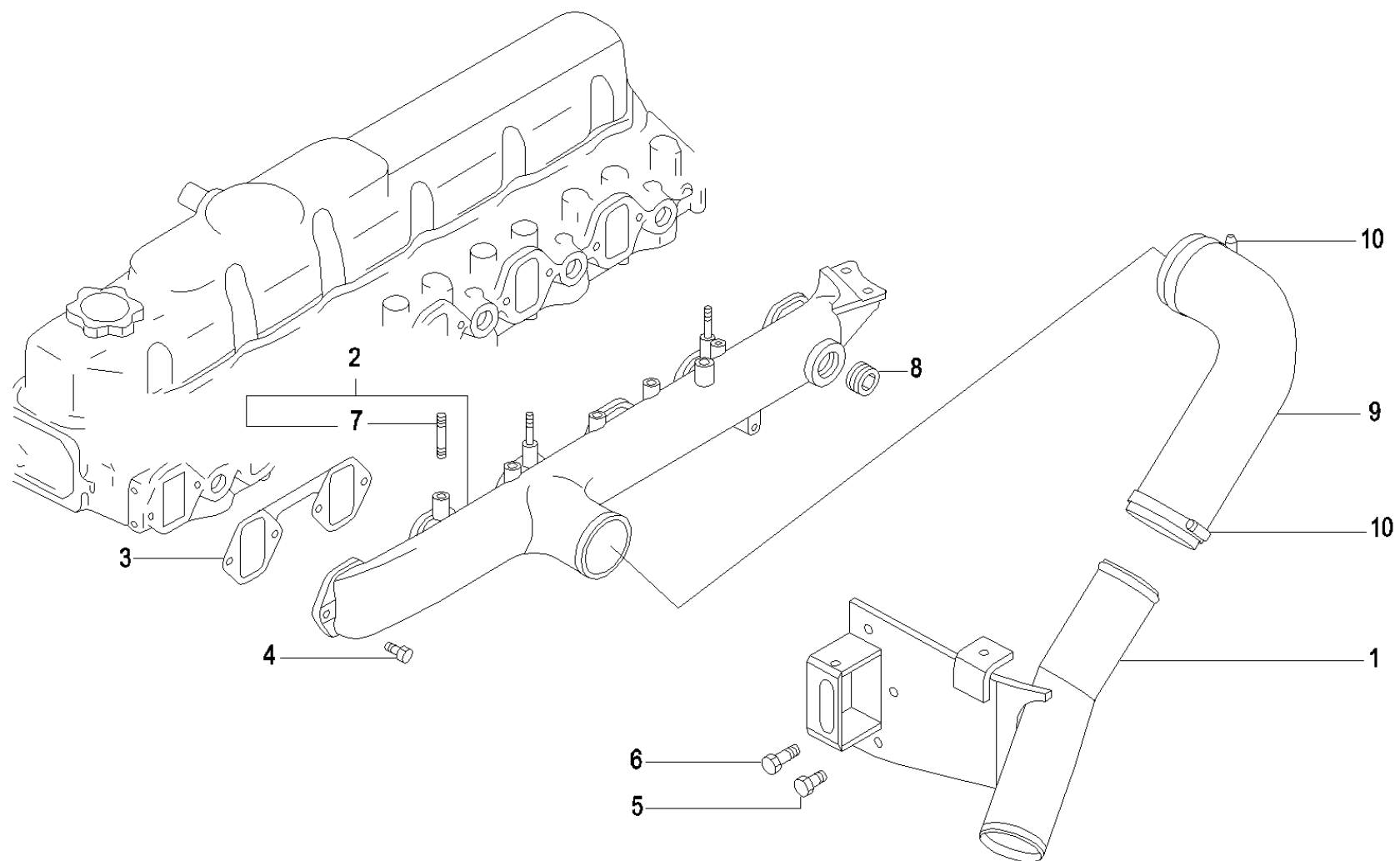

60028484 进气管6D34TL-20 Air intake tube

识别码Code	序号Index	代码PartsCode	数量Quantity	名称PartsName
2-215-1	1	B229900004487	1	进气钢管 Air intake steel tube
2-215-2	2	B229900003682	1	进气歧管 Intake manifold
2-215-3	3	B229900004213	3	垫 Pad
2-215-4	4	B229900004971	12	螺栓 带法兰8X20 Bolt MF140225 with flange
2-215-5	5	B229900004990	2	螺栓 带法兰10X20 Bolt MS146004 with flange
2-215-6	6	B229900004991	1	螺栓 带法兰10X30 Bolt MS146008 with flange
2-215-7	7	B229900005016	3	螺柱 6X35 Threaded stud
2-215-8	8	B229900004684	1	堵头 锥螺纹PT1 Blockhead MS661125 taper thread
2-215-9	9	B229900003681	1	胶管 与进气歧管相联 Rubber hose ME219060 connecting with
2-215-10	10	B229900002692	2	管夹 Clamp

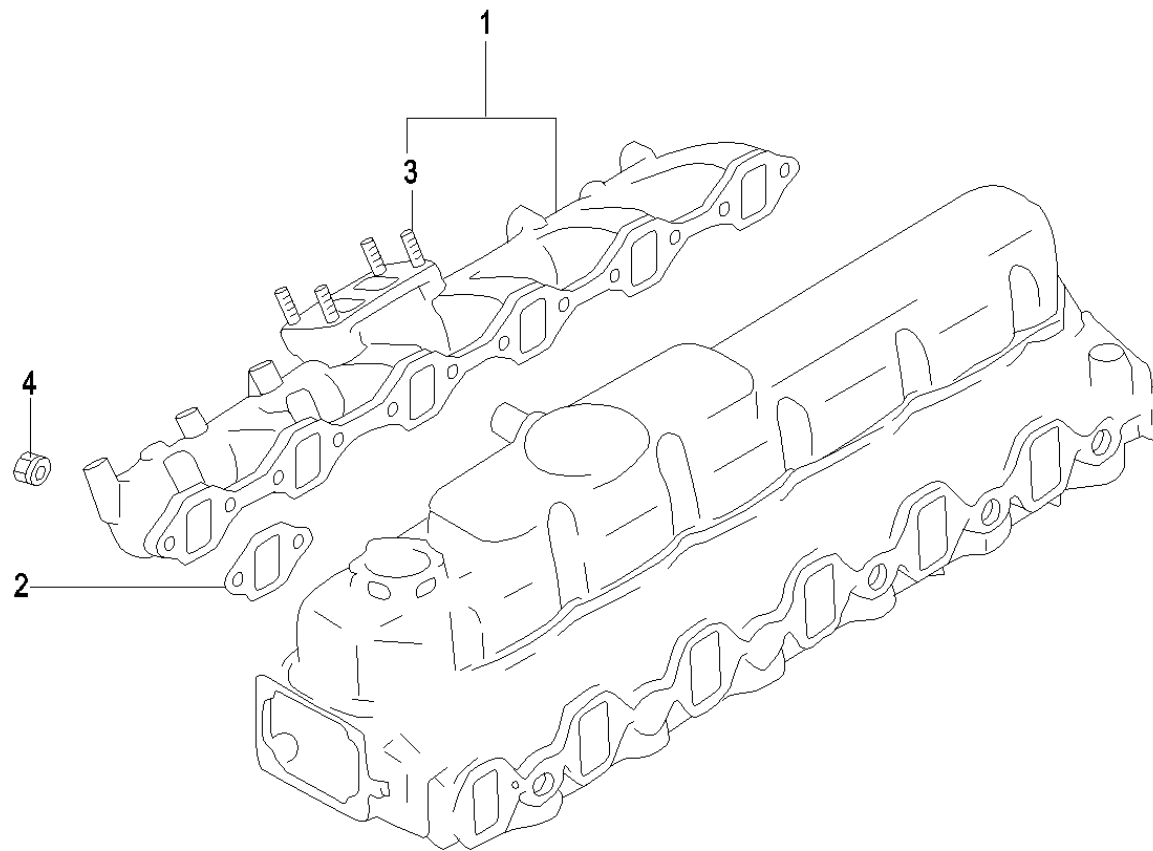

60028500 排气管6D34TL-20 exhaust tube

识别码Code	序号Index	代码PartsCode	数量Quantity	名称PartsName
2-217-1	1	B229900003683	1	排气歧管 Exhaust Manifold
2-217-2	2	B229900004211	6	垫 Pad
2-217-3	3	B229900005017	4	螺柱 10X25 Threaded stud
2-217-4	4	B229900004189	12	螺母 自锁带法兰10 Nut MH004054 self locking with flange

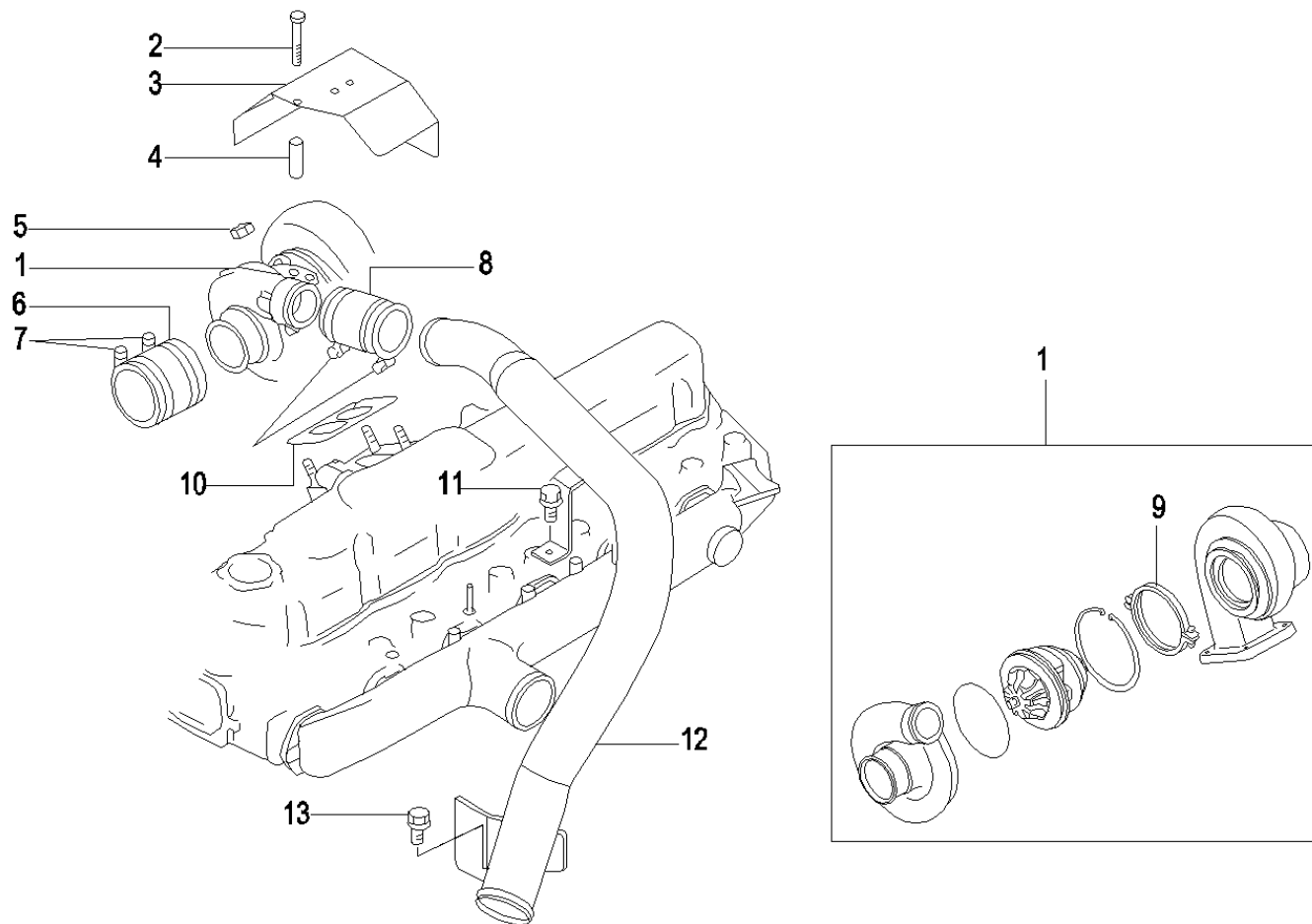

识别码Code	序号Index	代码PartsCode	数量Quantity	名称PartsName
2-219-1	1	B220299000216	1	涡轮增压器总成 Turbocharger assembly
2-219-2	2	B229900004975	1	螺栓 带法兰8X60 Bolt MF140237 with flange
2-219-3	3	B229900004273	1	隔热盖 Thermal insulation cover
2-219-4	4	B229900004309	1	过度套 T=45 Transitional sleeve
2-219-5	5	B229900004189	4	螺母 自锁带法兰10 Nut MH004054 self locking with flange
2-219-6	6	B230103006482	1	胶管 Rubber Hose
2-219-7	7	B229900002692	2	管夹 Clamp
2-219-8	8	B230103007486	1	胶管 51X55 Rubber Hose
2-219-9	9	B229900004302	1	管箍 D=50-70 Tube collar
2-219-10	10	B229900003695	1	增压器安装垫 Mounting pad of supercharger
2-219-11	11	B229900004989	2	螺栓 带法兰6X12 Bolt MH000999 with flange
2-219-12	12	B229900004486	1	钢管 Steel tube
2-219-13	13	B229900004981	1	螺栓 带法兰10X25 Bolt MF140260 with flange

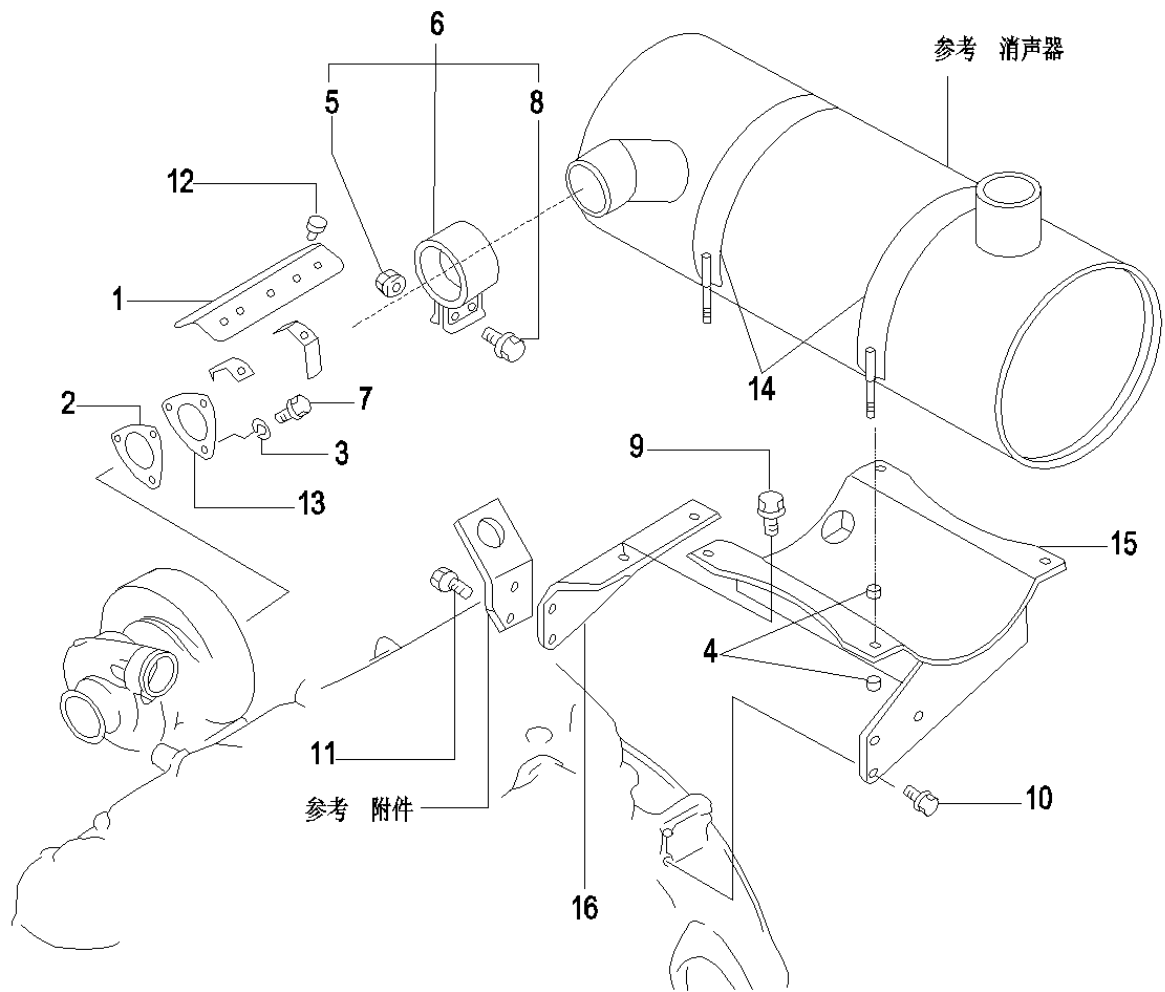



识别码Code	序号Index	代码PartsCode	数量Quantity	名称PartsName
2-221-1	1	60008349	1	隔热盖ME219127 Thermal insulation cover
2-221-2	2	B229900006115	1	垫ME088841 gasket
2-221-3	3	B229900004512	3	弹簧垫 10 Spring pad
2-221-4	4	B229900004834	8	螺母 带法兰D=8 Nut MF434104 with flange
2-221-5	5	60008364	2	螺母MS446185 Nut
2-221-6	6	60008359	1	管箍ME027313 Tube collar
2-221-7	7	60008366	3	螺栓MH000676 Bolt
2-221-8	8	60008365	2	螺栓MF140287 Bolt
2-221-9	9	B229900004981	2	螺栓 带法兰10X25 Bolt MF140260 with flange
2-221-10	10	B229900004990	4	螺栓 带法兰10X20 Bolt MS146004 with flange
2-221-11	11	60008369	2	螺栓MS146006 Bolt
2-221-12	12	B229900004769	4	空心螺栓 带法兰6X12 Hollow bolt MF140203 with flange
2-221-13	13	B229900004485	1	钢管 Steel tube
2-221-14	14	B229900004303	2	管箍 Tube collar
2-221-15	15	B229900005105	1	支架 Bracket
2-221-16	16	B229900005104	1	支架 Bracket

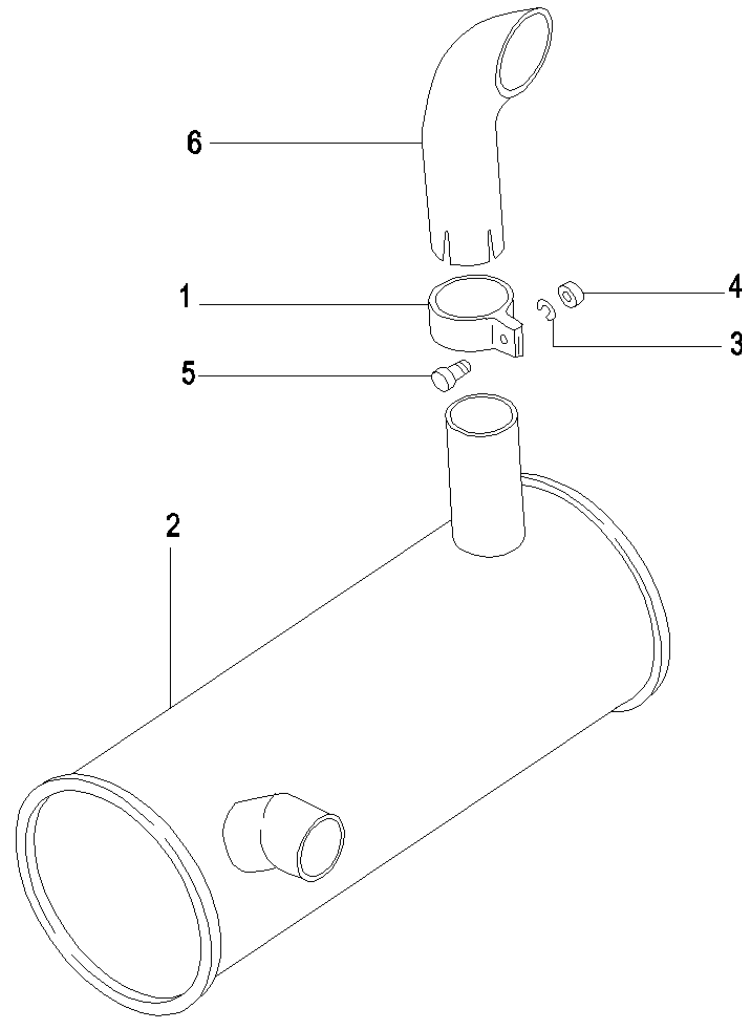

60028466 消声器6D34TL-20 muffler

识别码Code	序号Index	代码PartsCode	数量Quantity	名称PartsName
2-223-1	1	60008358	1	管箍1226651300 Tube collar
2-223-2	2	B220202000011	1	消声器 Muffler
2-223-3	3	B229900002690	1	弹簧垫片(12) Spring gasket
2-223-4	4	B210334000021	1	螺母(12) Nut
2-223-5	5	B210299000031	1	螺钉(12 × 30) Screw
2-223-6	6	B229900002688	1	消声器尾管 Rear tube of silencer

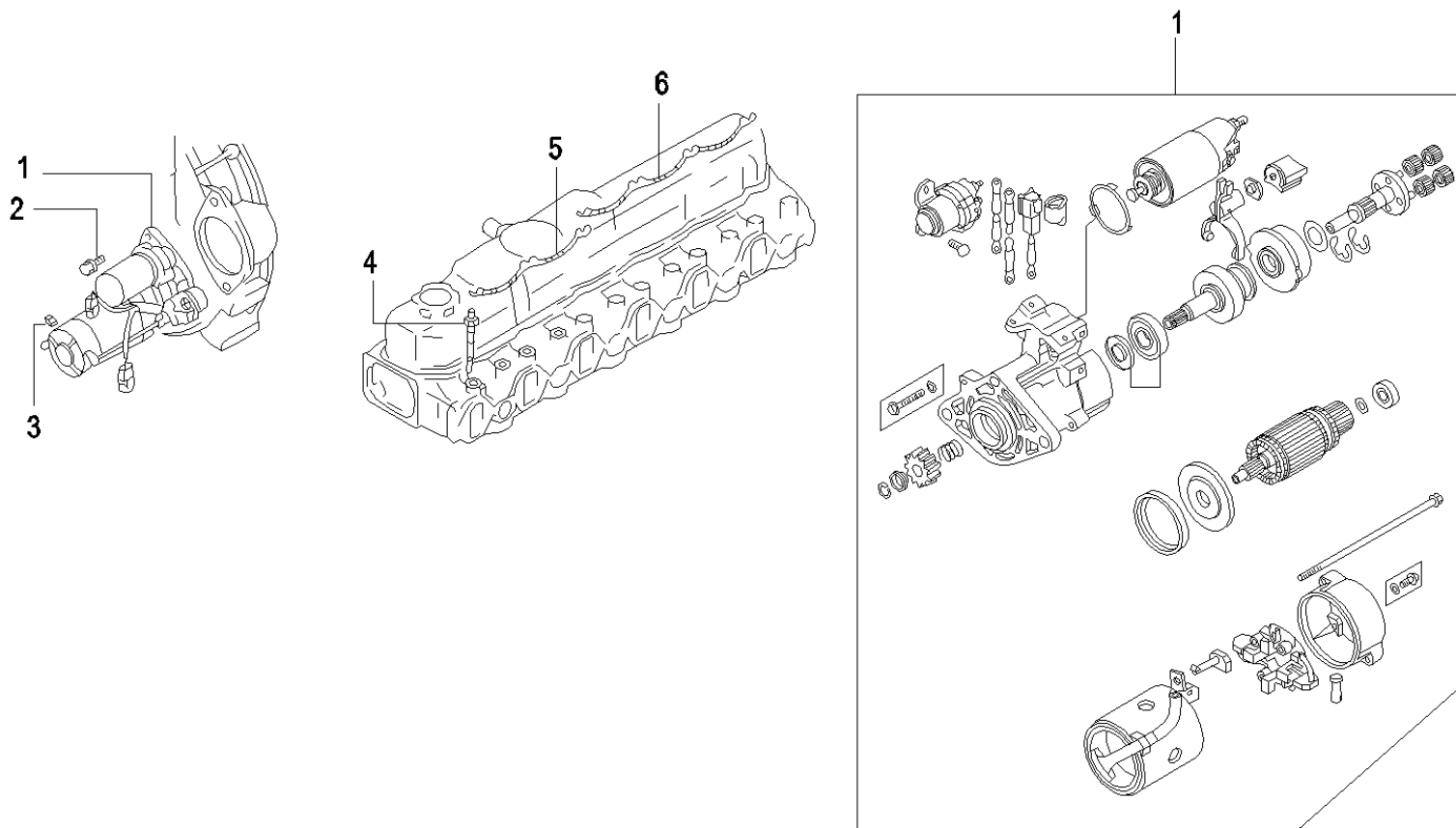

识别码Code	序号Index	代码PartsCode	数量Quantity	名称PartsName
2-225-1	1	B220502000004	1	启动马达 Starter Motor
2-225-2	2	B229900004995	2	螺栓 带法兰12X30 Bolt MS146053 with flange
2-225-3	3	B229900004834	1	螺母 带法兰D=8 Nut MF434104 with flange
2-225-4	4	B229900004450	6	预热塞 24V Preheater Plug
2-225-5	5	B229900004369	1	连接板 Connecting board
2-225-6	6	B229900004368	1	连接板 Connecting board

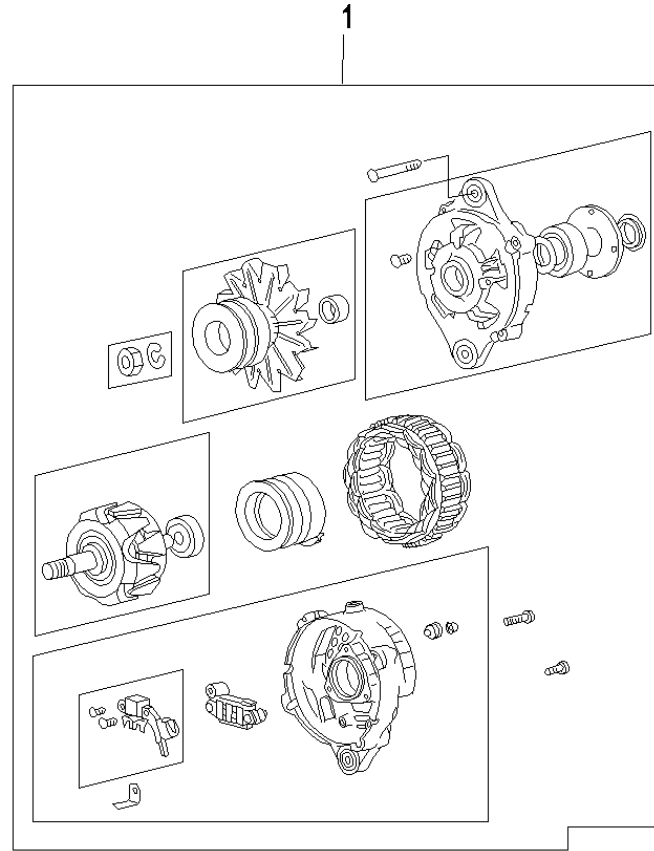
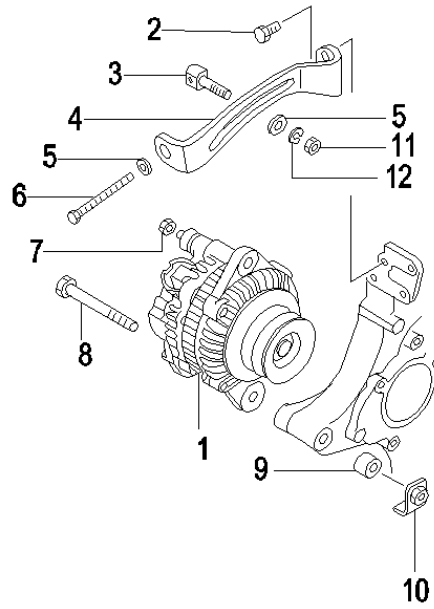

识别码Code	序号Index	代码PartsCode	数量Quantity	名称PartsName
2-227-1	1	B221000000100	1	发电机 Alternator
2-227-2	2	B229900004990	2	螺栓 带法兰10X20 Bolt MS146004 with flange
2-227-3	3	B229900004219	1	调节杆 Adjusting rod
2-227-4	4	B229900004648	1	调节支架 Adjusting support
2-227-5	5	B229900004643	2	垫圈 平垫10.5 Washer MH005032 plain liner
2-227-6	6	B229900004961	1	螺栓 带法兰10X160 Bolt ME162458 with flange
2-227-7	7	B229900004836	1	螺母 带法兰8 Nut MF446183 with flange
2-227-8	8	B229900004987	1	螺栓 带法兰12X125 Bolt MH000703 with flange
2-227-9	9	B229900004310	1	过度套 12X17 Transitional sleeve
2-227-10	10	B229900004829	1	螺母 12 Nut
2-227-11	11	B229900004831	1	螺母 10 Nut
2-227-12	12	B229900004512	1	弹簧垫 10 Spring pad

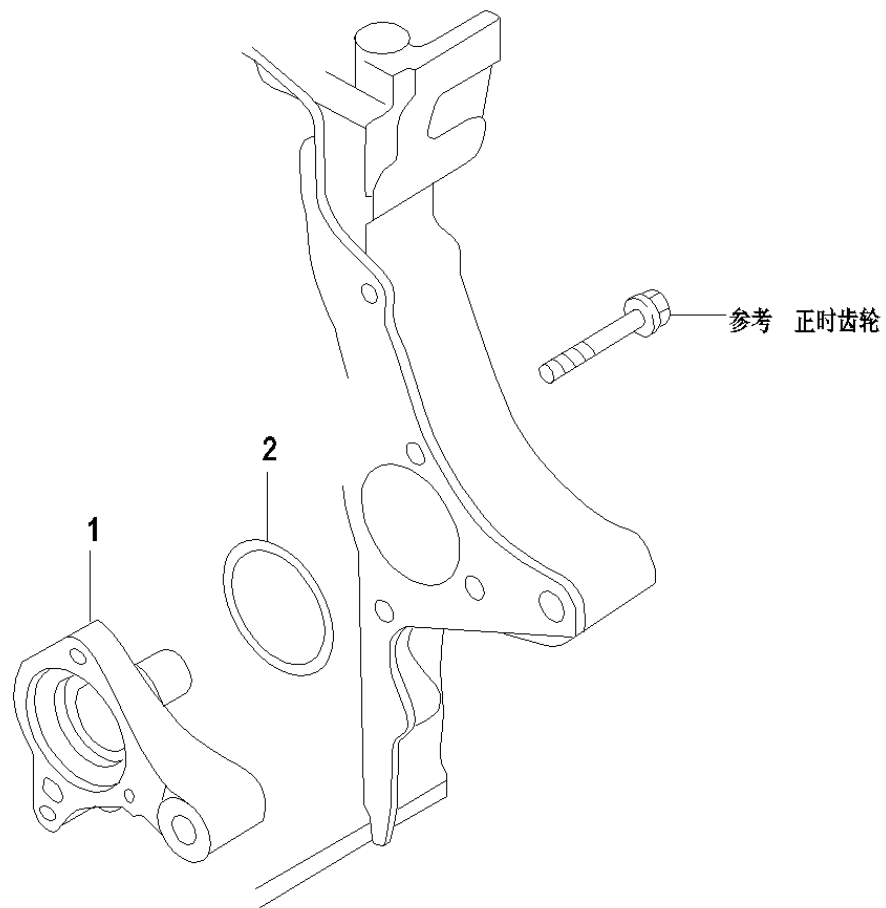



识别码Code	序号Index	代码PartsCode	数量Quantity	名称PartsName
2-229-1	1	B229900004308	1	过度套 Transitional sleeve
2-229-2	2	B230101001770	1	O形圈 D=55 O-ring

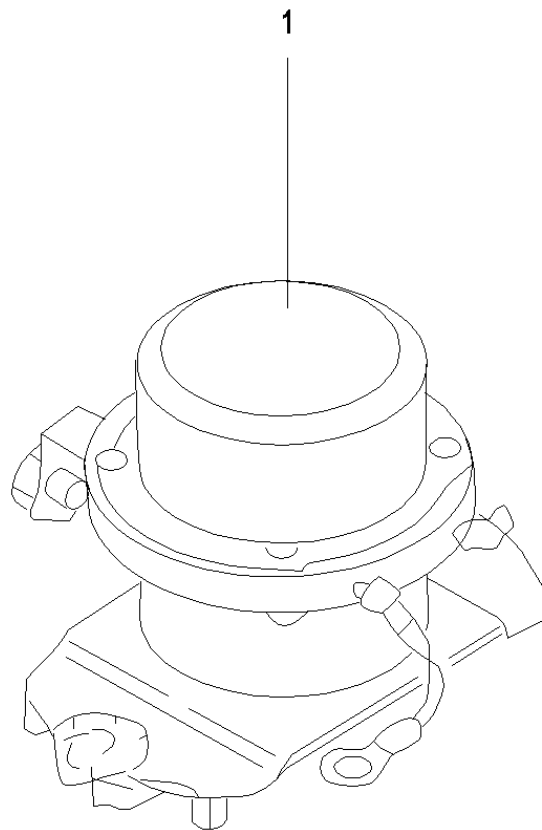

识别码Code	序号Index	代码PartsCode	数量Quantity	名称PartsName
2-231-1	1	B241200001053	1	电源开关 Power Supply Switch

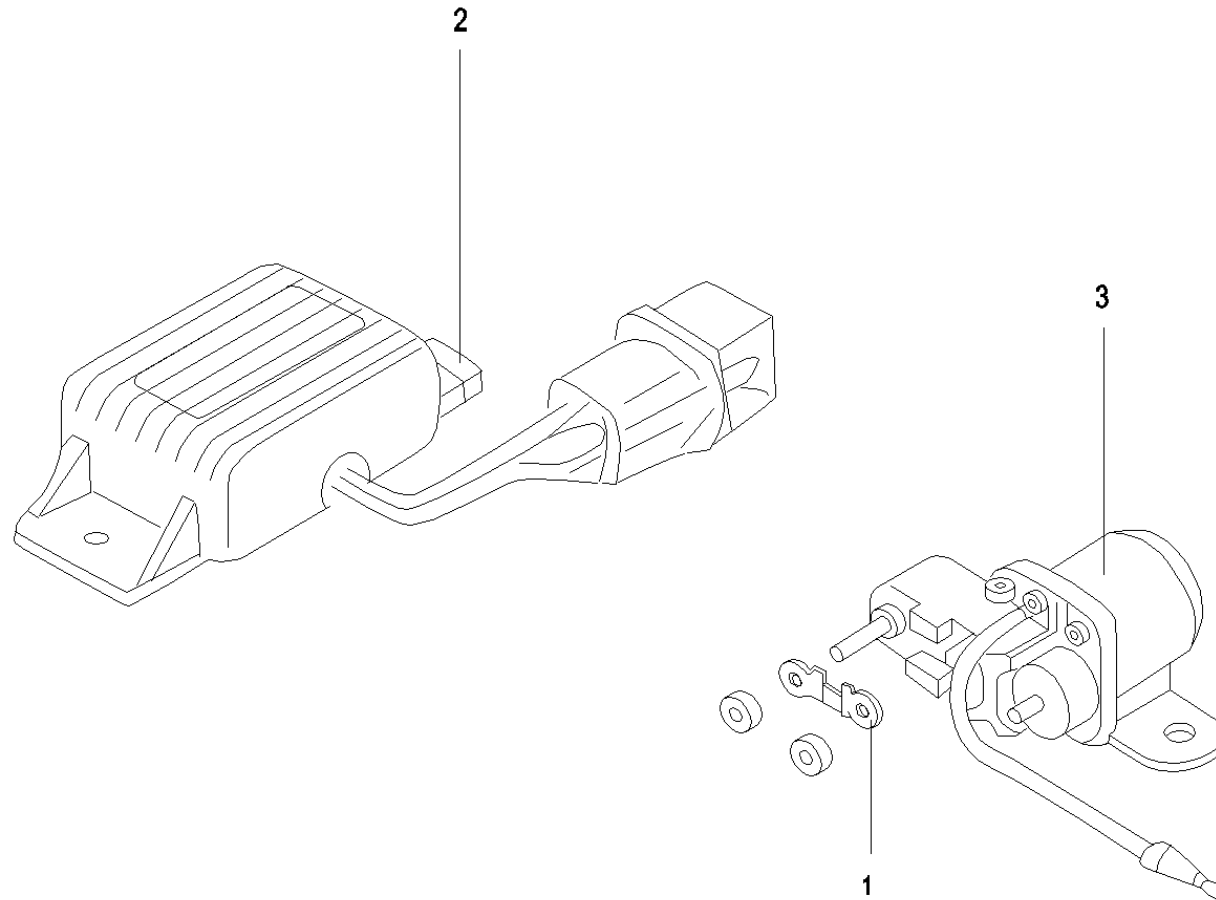

60028501 保险丝及继电器6D34TL-20 fuse and relay

识别码Code	序号Index	代码PartsCode	数量Quantity	名称PartsName
2-233-1	1	B241300000085	1	吸气预热保险丝 片式127A Suction pre-heating fuse
2-233-2	2	B2407000000371	1	安全继电器 Safety relay
2-233-3	3	B2407000000372	1	加热器继电器 Heater relay

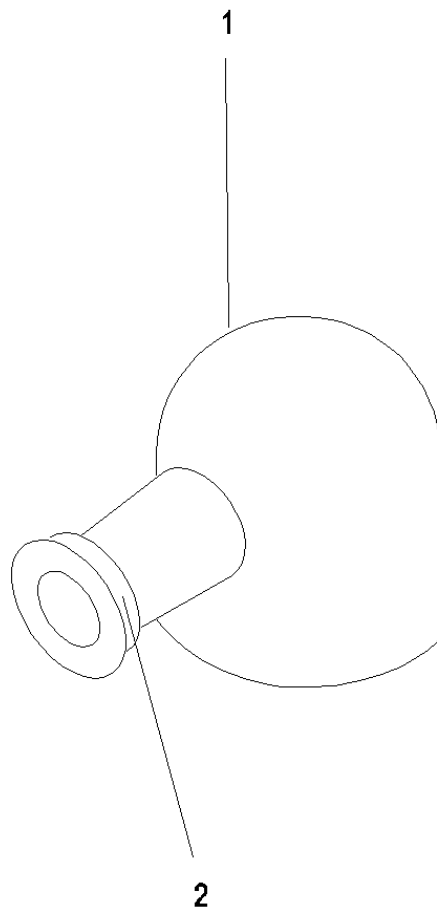

识别码Code	序号Index	代码PartsCode	数量Quantity	名称PartsName
2-235-1	1	B241000000332	1	电线护套 D=16 Protective sleeve for wire
2-235-2	2	B230101001107	1	密封环 Seal Ring





# 第3章

## 行走装置 Travel device

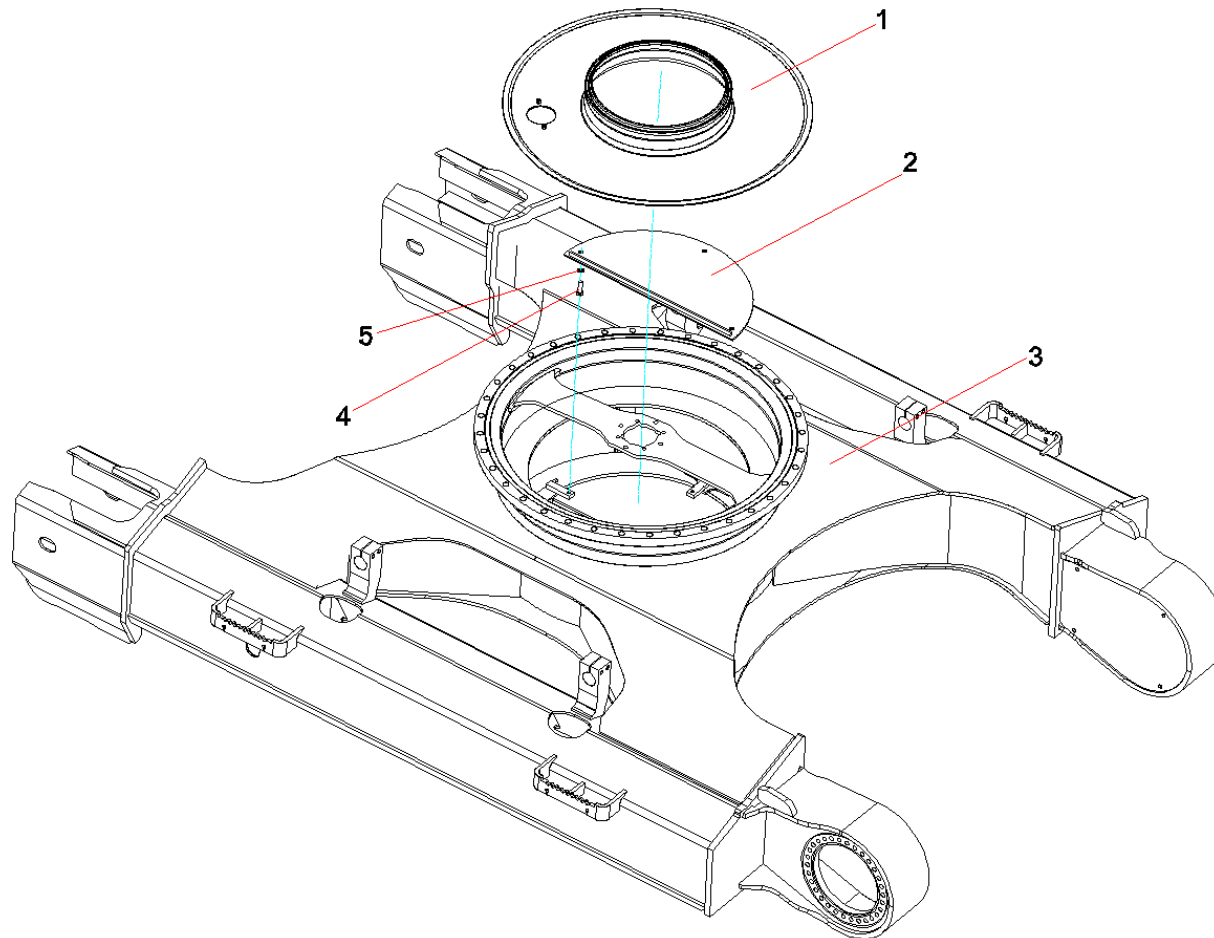

识别码Code	序号Index	代码PartsCode	数量Quantity	名称PartsName
3-3-1	1	A810302082000	1	密封组件 Seal Component
3-3-2	2	10131971	2	盖板总成 Cover plate assembly
3-3-3	3	10713975	1	履带架 Track frame
3-3-4	4	A210111000202	20	螺栓 Bolt
3-3-5	5	A210401000002	22	垫圈12GB93 -

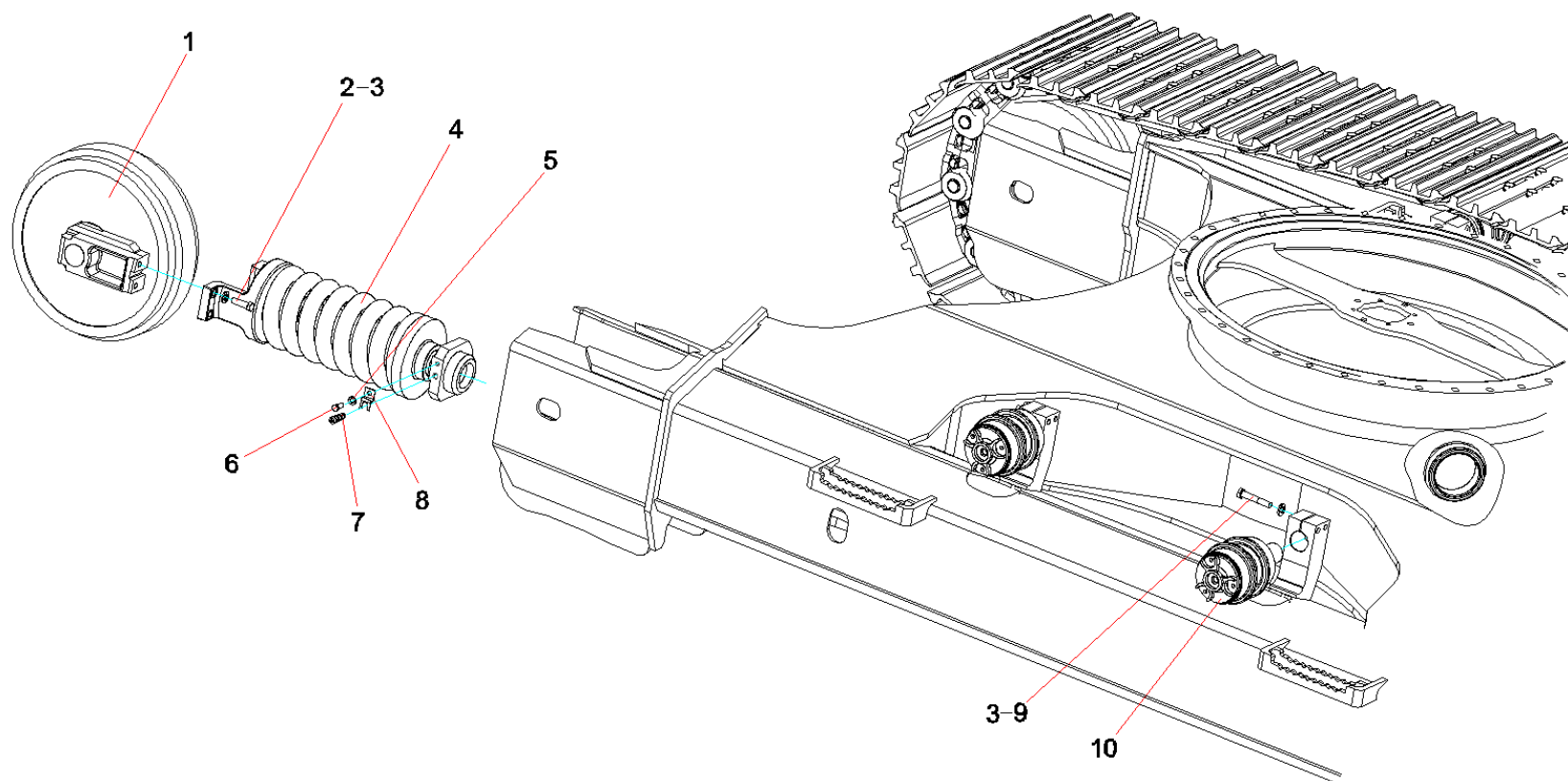

识别码Code	序号Index	代码PartsCode	数量Quantity	名称PartsName
3-5-1	1	A229900008843	2	引导轮总成 Guide Wheel Assy.
3-5-2	2	A210111000054	8	螺栓M16×55GB5783 10.9级 Bolt
3-5-4	4	A229900006383	2	张紧装置 Tensioning Equipment
3-5-5	5	A210401000002	22	垫圈12GB93 -
3-5-6	6	A210111000101	2	螺栓M12×25GB5783 10.9级 Bolt
3-5-7	7	B229900000862	2	黄油阀 Grease valve
3-5-8	8	A820101010372	2	支板 Support plate
3-5-9	9	A210111000347	8	螺栓M16×90GB5783 10.9级 Bolt
3-5-10	10	A229900002670	4	托链轮 Supporting chain pulley

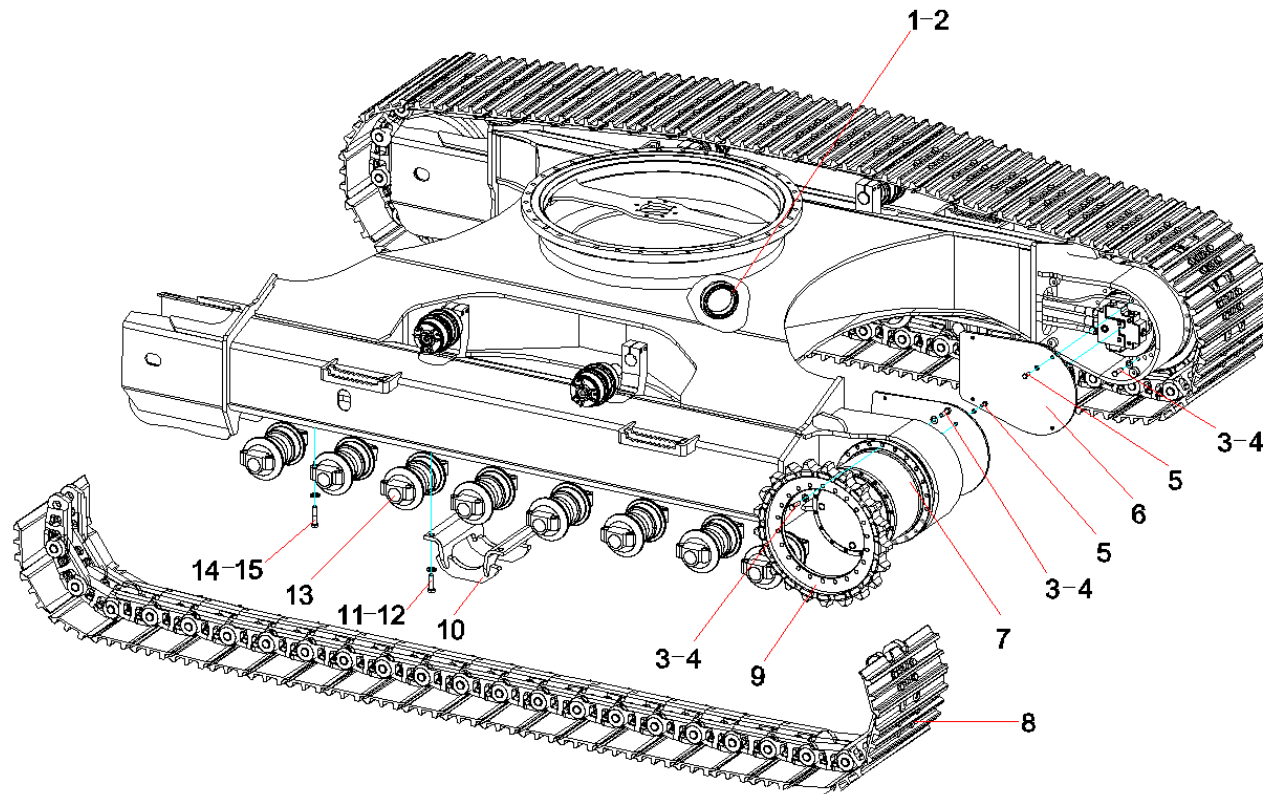

识别码Code	序号Index	代码PartsCode	数量Quantity	名称PartsName
3-7-1	1	A820606030361	2	护套 Protective Sleeve
3-7-2	2	A239900000066	10	尼龙扎带(黑色) Nylon belting
3-7-5	5	A210111000202	20	螺栓 Bolt
3-7-6	6	A820101116020	2	马达盖板 motor cover
3-7-8	8	10786205	2	履带总成 track assembly
3-7-10	10	A810401990037	2	护板 Guard Plate
3-7-11	11	A210307000029	1	螺母M20GB6170 10级 Nut
3-7-12	12	A210111000221	8	螺栓M20 × 50GB5783 10.9级 bolt
3-7-13	13	A229900002669	16	支重轮 Thrust wheel
3-7-14	14	A210110000307	64	螺栓M18 × 80GB5782 10.9级 bolt
3-7-15	15	A210491000144	64	垫圈(GB1230) High-strength steel washer

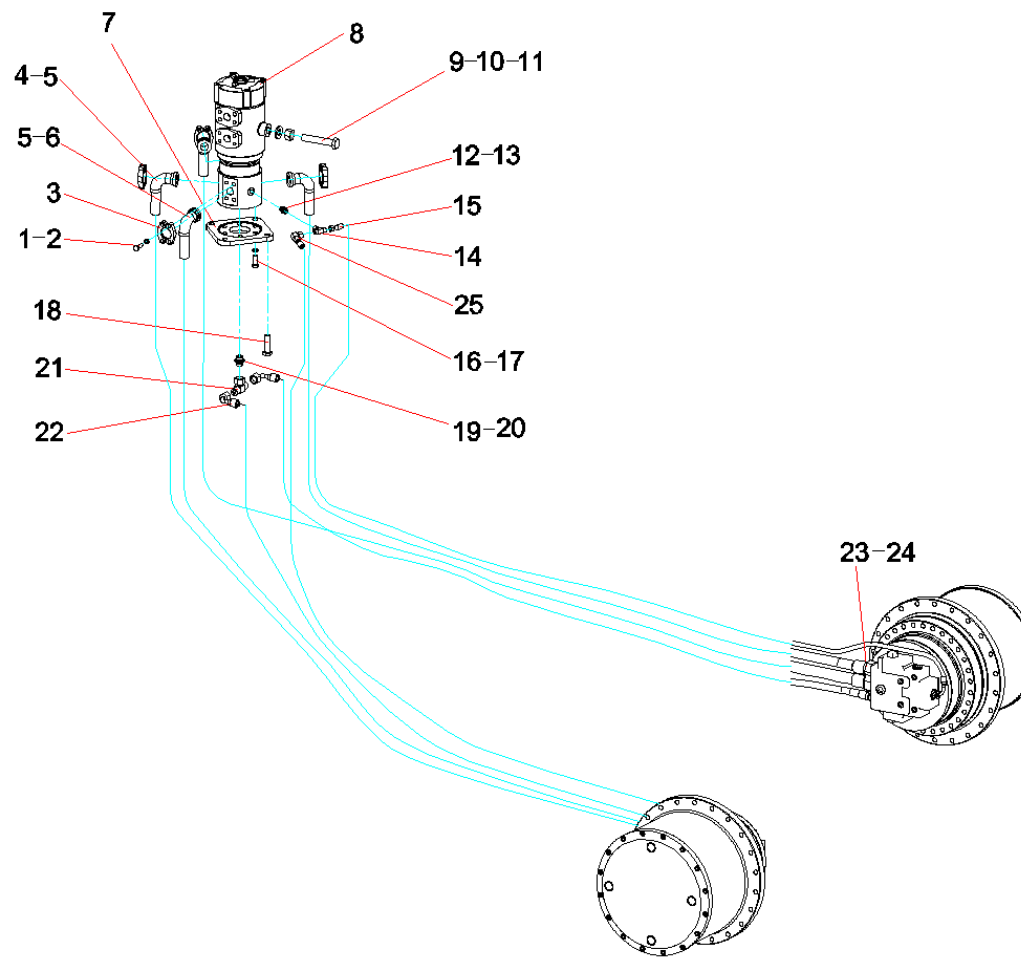



识别码Code	序号Index	代码PartsCode	数量Quantity	名称PartsName
3-9-1	1	A210204000354	16	螺钉M10 × 30GB70.1 10.9级 Screw
3-9-2	2	A210401000001	24	垫圈10GB93 Spring washer
3-9-3	3	B210780000244	8	法兰片 Parker Flange split
3-9-4	4	B230103002701	2	胶管130)-2100Q/SY1 Rubber hose
3-9-5	5	B230101000215	4	O形圈 O-ring
3-9-7	7	A820101212141	1	过渡板 Transitional Plate
3-9-8	8	A229900001758	1	回转接头 Swivel joint
3-9-9	9	A210110000233	1	螺栓M20 × 110GB5782 10.9级 Bolt
3-9-10	10	A210491000132	9	垫圈20GB1230 High-strength steel washer
3-9-11	11	A210307000029	1	螺母M20GB6170 10级 Nut
3-9-12	12	A820205000843	3	G1/2-M22接头 Joint
3-9-13	13	B230101000090	3	O形圈 O-ring
3-9-14	14	B210780000413	1	管接头 Pipe joint
3-9-15	15	B230103002473	2	胶管Q/SY1102 Rubber hose
3-9-16	16	A210401000002	22	垫圈12GB93 -
3-9-17	17	A210111000202	20	螺栓 Bolt
3-9-18	18	A210111000212	4	螺栓M16 × 35GB5783 10.9级 bolt
3-9-19	19	A820205000844	3	G1/4-M14接头 Joint
3-9-20	20	B230101000047	3	O形圈 O-ring
3-9-21	21	B210780000172	1	管接头 Pipe joint
3-9-22	22	B230103000284	2	胶管Q/SY1102 Rubber hose
3-9-23	23	A820205000834	4	G1-M36接头 G1—M36joint

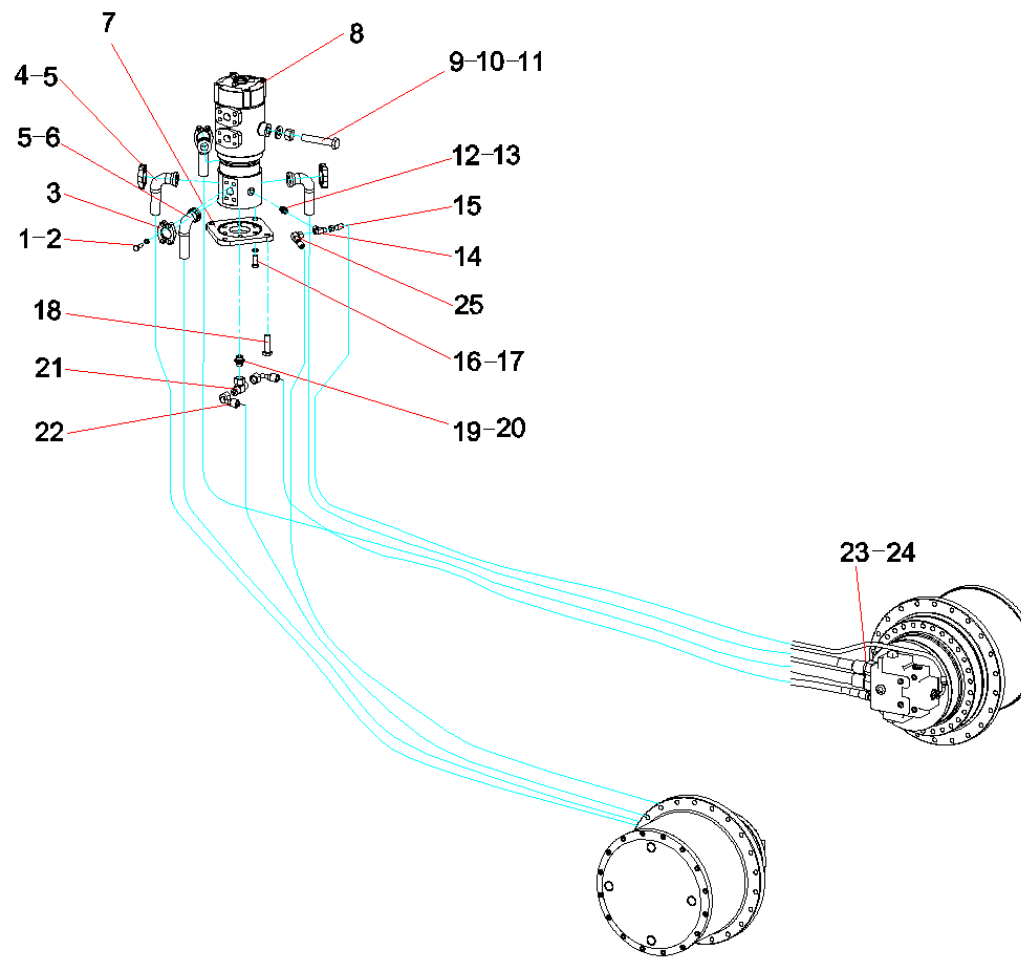

识别码Code	序号Index	代码PartsCode	数量Quantity	名称PartsName
3-11-24	24	B230101000050	4	O形圈 O-ring
3-11-25	25	B210780000418	1	管接头 Pipe joint

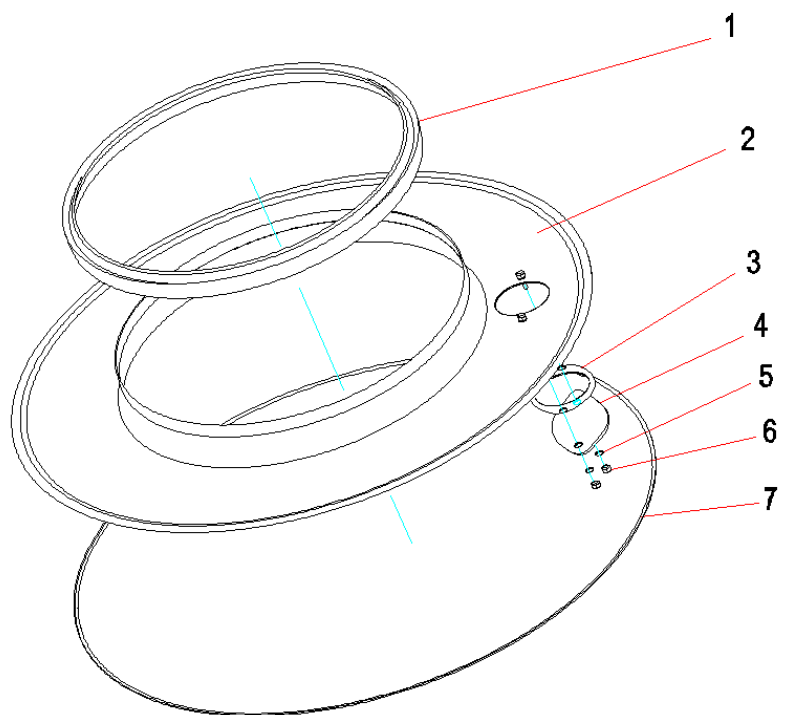

识别码Code	序号Index	代码PartsCode	数量Quantity	名称PartsName
3-13-1	1	A820606020168	1	上密封圈 Upper seal ring
3-13-2	2	A810410990020	1	护圈 Guard Ring
3-13-3	3	A820606020170	1	橡胶垫 Rubber pad
3-13-4	4	A820101210192	1	密封板 Sealing Plate
3-13-5	5	A210405000011	2	垫圈10GB97.1 Plain washer
3-13-6	6	A210307000017	2	螺母M10GB6170 Nut
3-13-7	7	A820606020169	1	下密封圈 Lower sealing ring

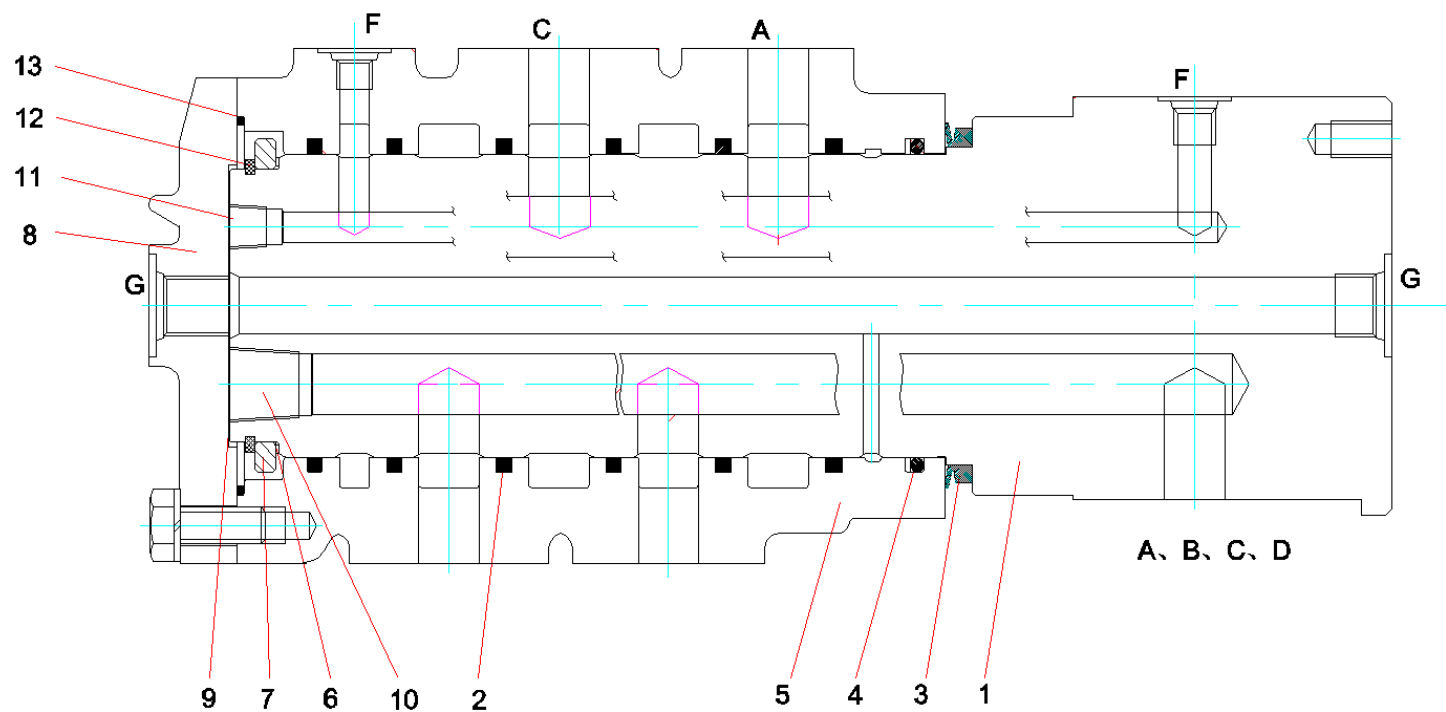

识别码Code	序号Index	代码PartsCode	数量Quantity	名称PartsName
3-15-1	1	60008618	1	回转轴6ZW II 20C2F0003 Rotary shaft
3-15-2	2	60008829	6	旋转密封 $\phi$ 100 $\times$ 5 Rotary sealing
3-15-3	3	60008830	1	防尘圈 $\phi$ 105 Dust Ring
3-15-4	4	60008687	1	O形圈CO-0067B O-ring
3-15-5	5	60008458	1	回转体6ZW II 20C2F0002 Revolving body
3-15-6	6	60008620	1	垫片6ZW II 20C2F0006 Spacer
3-15-7	7	60008619	1	隔套6ZW II 20C2F0005 Separating collar
3-15-8	8	60008457	1	盖6ZW II 20C2F0004 Cover
3-15-9	9	60008621	1	垫片6ZW II 20C2F0007 Spacer
3-15-10	10	60008887	4	螺堵ZG3/4 Plug
3-15-11	11	A880801040009	1	螺堵ZG1/4 Screw Block
3-15-12	12	60008831	1	挡圈 $\phi$ 90 Retainer Ring
3-15-13	13	60008688	1	O形圈CO-0219B O-ring





# 第4章

## 工作装置 Work device

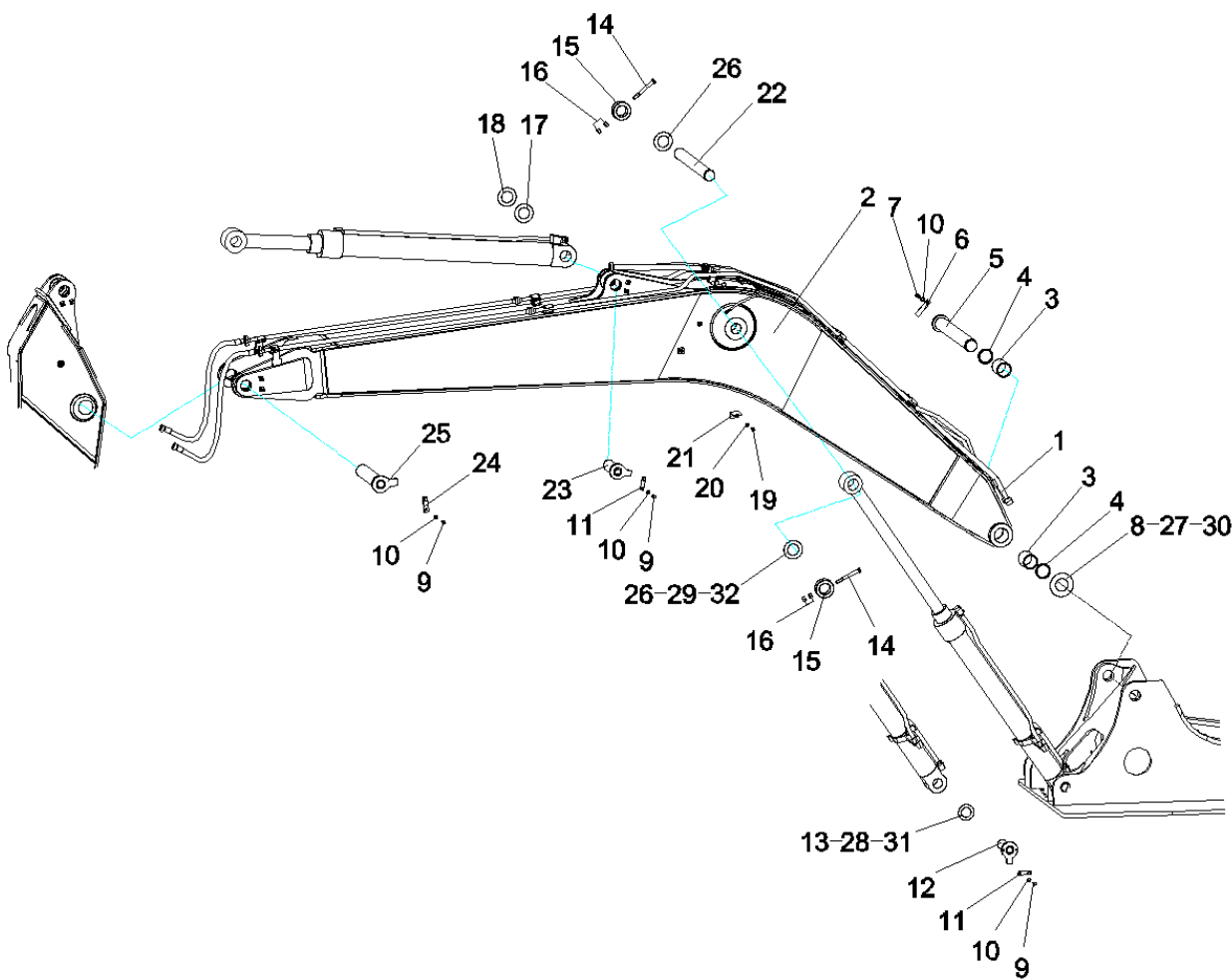

识别码Code	序号Index	代码PartsCode	数量Quantity	名称PartsName
4-3-1	1	A810312060006	1	工作装置管路 Work device Tube
4-3-2	2	A810312060050	1	动臂 Movable Arm
4-3-3	3	A820202003017	2	轴套 Shaft Sleeve
4-3-4	4	B230101000218	2	B3型密封圈90 × 105 × 9 B3-type seal ring
4-3-5	5	A810312110013	1	销轴 Lock pin
4-3-6	6	A820101119188	1	板 Plate
4-3-7	7	A210111000203	2	螺栓M12 × 35GB5783 10.9级 Bolt
4-3-8	8	11041901	1	树脂垫片(Φ92 × Φ160) Resin Spacer
4-3-9	9	A210111000202	6	螺栓 Bolt
4-3-10	10	A210405000001	6	垫圈12GB97.1 Plain washer
4-3-11	11	A820101119187	3	板 Plate
4-3-12	12	A810312110017	2	销轴 Lock pin
4-3-13	13	11041902	2	树脂垫片(Φ72 × Φ120) Resin Spacer
4-3-14	14	A210110000352	3	螺栓M20 × 180GB5782 10.9级 bolt
4-3-15	15	A820202002009	2	板 Plate
4-3-16	16	A210307000005	4	螺母M20GB6170 Nut
4-3-17	17	A820102010381	10	垫片 Spacer
4-3-18	18	A820102010382	7	垫片 Spacer
4-3-19	19	A210111000263	2	螺栓M16 × 30GB5783 10.9级 Bolt
4-3-20	20	A210401000004	2	垫圈16GB93 -
4-3-21	21	A820101322531	2	灯架 Lamp Bracket
4-3-22	22	A820301020461	1	销轴 Lock pin

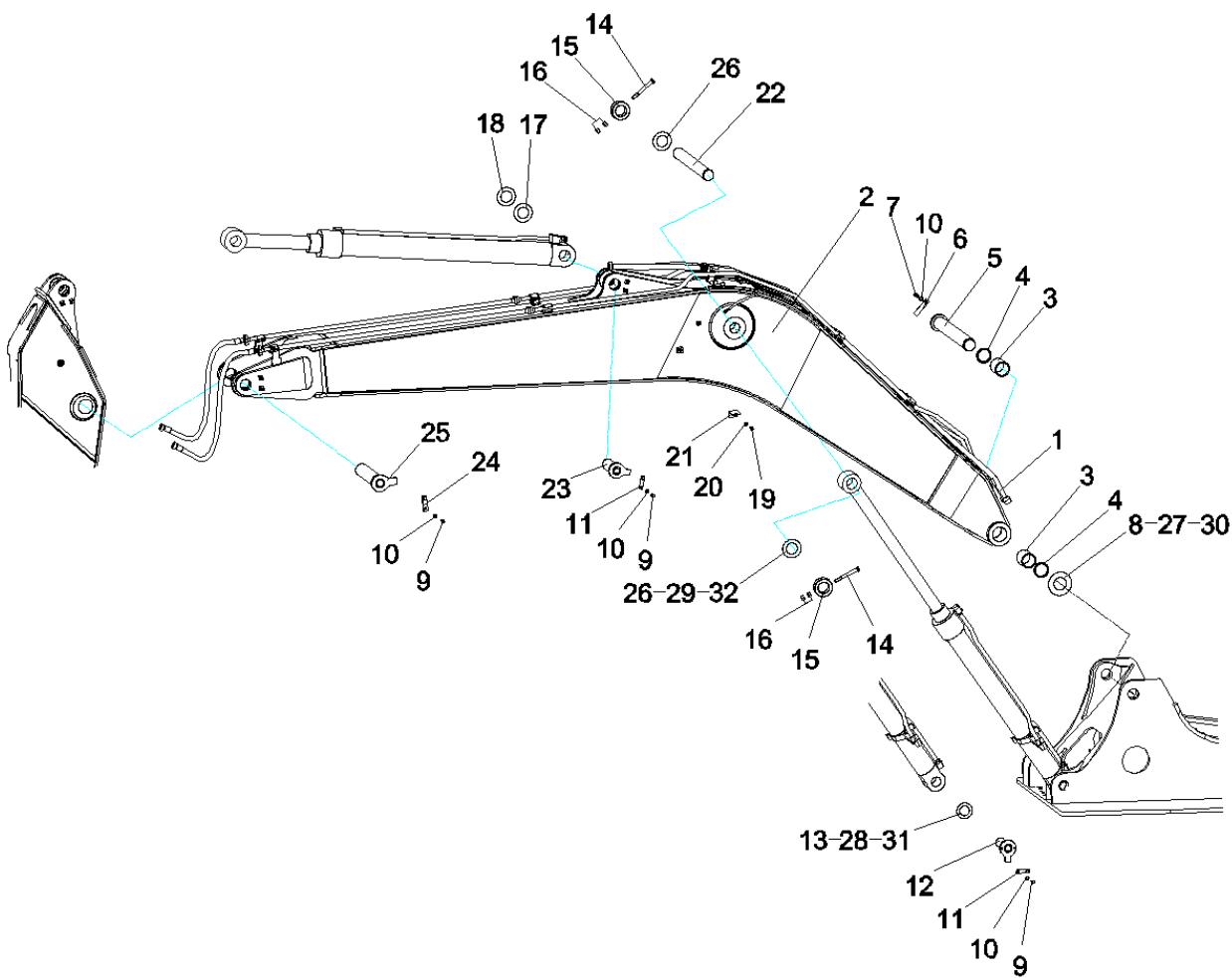

识别码Code	序号Index	代码PartsCode	数量Quantity	名称PartsName
4-5-23	23	A810312110021	1	销轴 Lock pin
4-5-24	24	A820101119189	1	板 Plate
4-5-25	25	A810312110019	1	销轴 Lock pin
4-5-26	26	11041905	1	树脂垫片( $\Phi 82 \times \Phi 140$ ) Resin Spacer
4-5-27	27	11112327	1	树脂垫片( $\Phi 92 \times \Phi 160$ ) Resin Spacer
4-5-28	28	11112311	2	树脂垫片( $\Phi 72 \times \Phi 120$ ) Resin Spacer
4-5-29	29	11112320	1	树脂垫片( $\Phi 82 \times \Phi 140$ ) Resin Spacer
4-5-30	30	11169583	0	树脂垫片( $\Phi 92 \times \Phi 160$ ) Resin Spacer
4-5-31	31	11169581	0	树脂垫片( $\Phi 72 \times \Phi 120$ ) Resin Spacer
4-5-32	32	11169582	2	树脂垫片( $\Phi 82 \times \Phi 140$ ) Resin Spacer

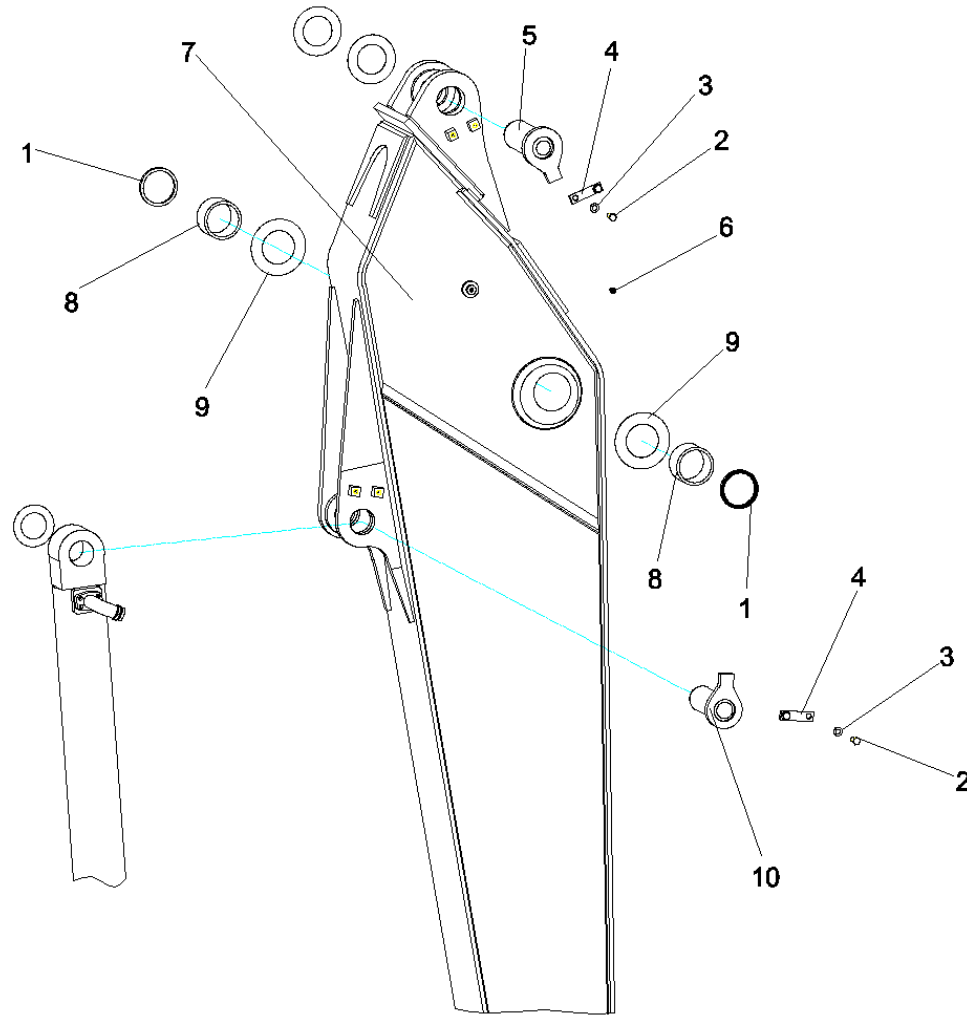

识别码Code	序号Index	代码PartsCode	数量Quantity	名称PartsName
4-7-1	1	B230101000218	2	B3型密封圈90 × 105 × 9 B3-type seal ring
4-7-2	2	A210111000202	6	螺栓 Bolt
4-7-3	3	A210405000001	6	垫圈12GB97.1 Plain washer
4-7-4	4	A820101119187	3	板 Plate
4-7-5	5	A810312110021	1	销轴 Lock pin
4-7-6	6	B229900000686	6	黄油嘴 Grease nipple
4-7-7	7	10764808	1	斗杆 Arm
4-7-8	8	A820202003018	2	轴套 Shaft Sleeve
4-7-9	9	A820102010387	2	垫片 Spacer
4-7-10	10	A810312110015	1	销轴 Lock pin

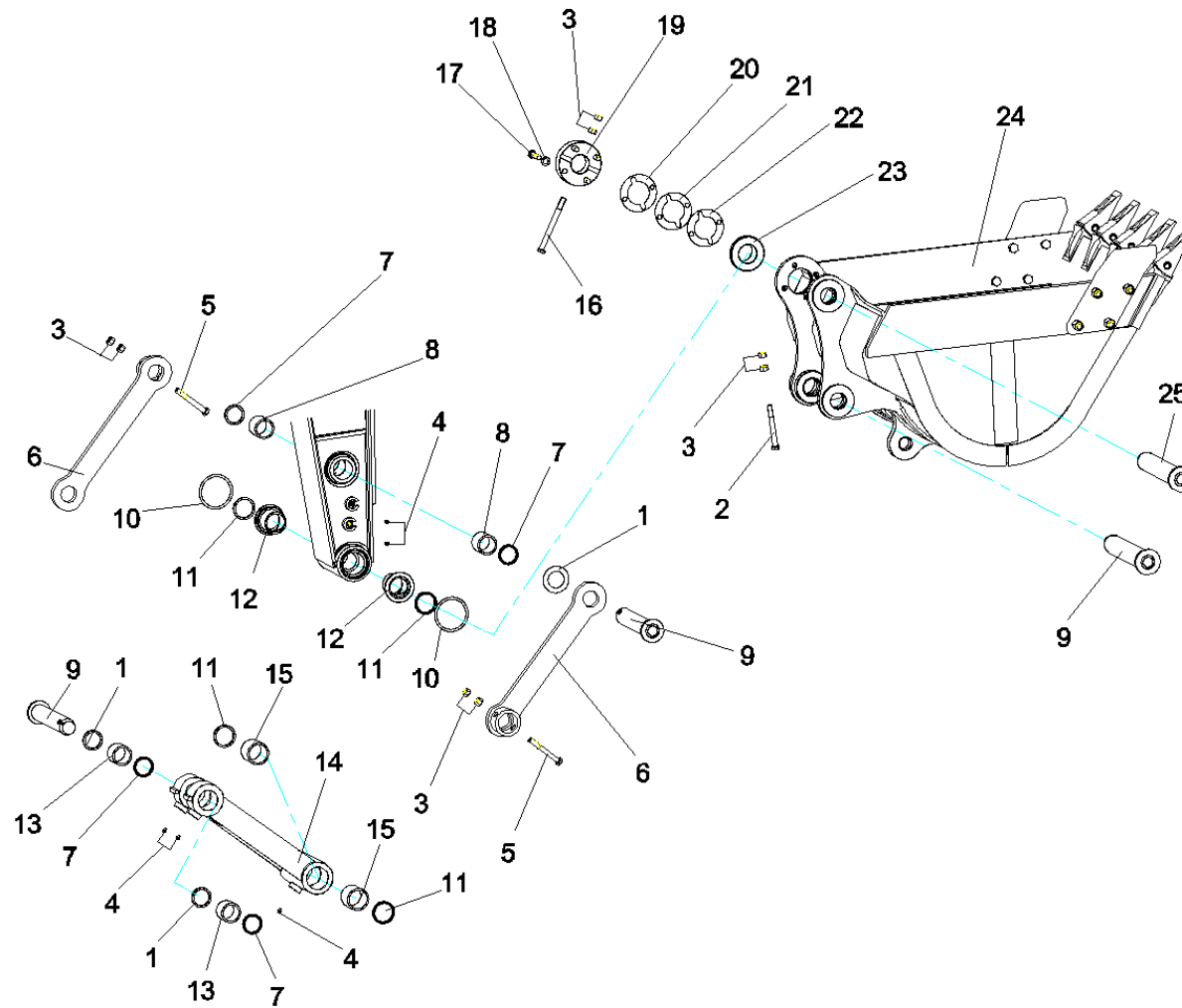



识别码Code	序号Index	代码PartsCode	数量Quantity	名称PartsName
4-9-1	1	10167595	8	垫片 Shock Insulator
4-9-2	2	A210110000352	3	螺栓M20×180GB5782 10.9级 bolt
4-9-3	3	A210307000005	4	螺母M20GB6170 Nut
4-9-4	4	B229900000686	6	黄油嘴 Grease nipple
4-9-5	5	A210110000300	2	螺栓M20×160GB5782 10.9级 Bolt
4-9-6	6	A810312000091	2	摇杆 Rocker
4-9-7	7	B230101000622	6	防尘圈FQ0351YO 70×85×8 Scraper seal
4-9-8	8	A820202002974	2	轴套 Shaft Sleeve
4-9-9	9	A810312110016	2	销轴 Lock pin
4-9-10	10	A210609000324	2	O形圈 O-ring
4-9-11	11	B230101000623	4	防尘圈FQ0214YO-80×95×8 Scraper seal
4-9-12	12	A820202002971	2	轴套 Shaft Sleeve
4-9-13	13	A820202002973	2	轴套 Shaft Sleeve
4-9-14	14	A810312000092	1	连杆 Connecting bar
4-9-15	15	A820202002972	2	轴套 Shaft Sleeve
4-9-16	16	A210110000331	1	螺栓(GB5782) 10.9级 bolt
4-9-17	17	A210110000083	4	螺栓M20×90GB5782 10.9级 Bolt
4-9-18	18	A210405000008	4	垫圈20GB97.1 Plain washer
4-9-19	19	A820101116961	1	板 Plate
4-9-20	20	10088208	4	调整垫片 Adjusting spacer
4-9-21	21	10088206	4	调整垫片 Adjusting spacer
4-9-22	22	10088205	4	调整垫片 Adjusting spacer

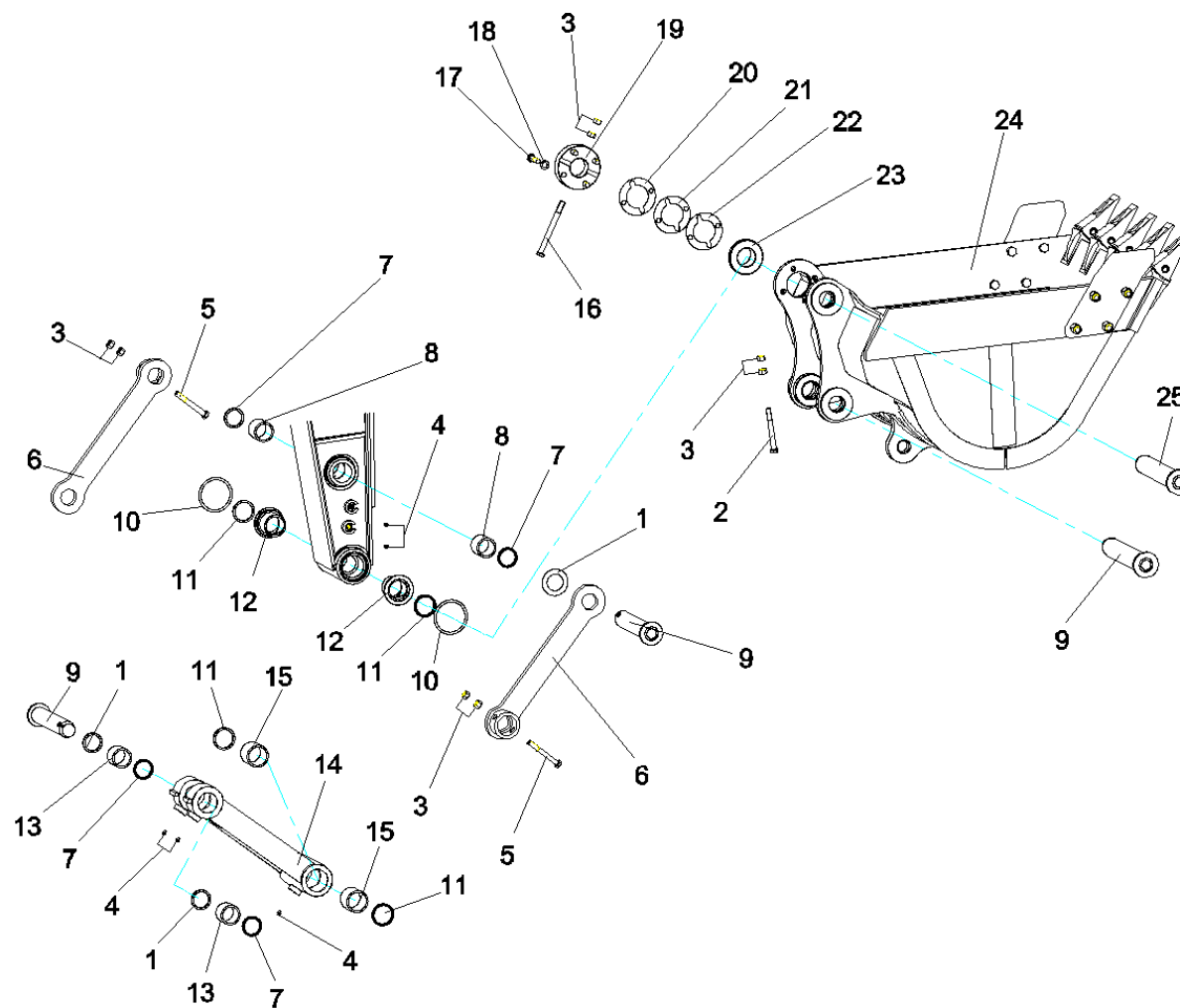

识别码Code	序号Index	代码PartsCode	数量Quantity	名称PartsName
4-11-23	23	A820202002008	1	套 Sleeve
4-11-24	24	11039661	1	改进普通铲斗(0.9) Improved common bucket
4-11-25	25	A810312110014	2	销轴 Lock pin

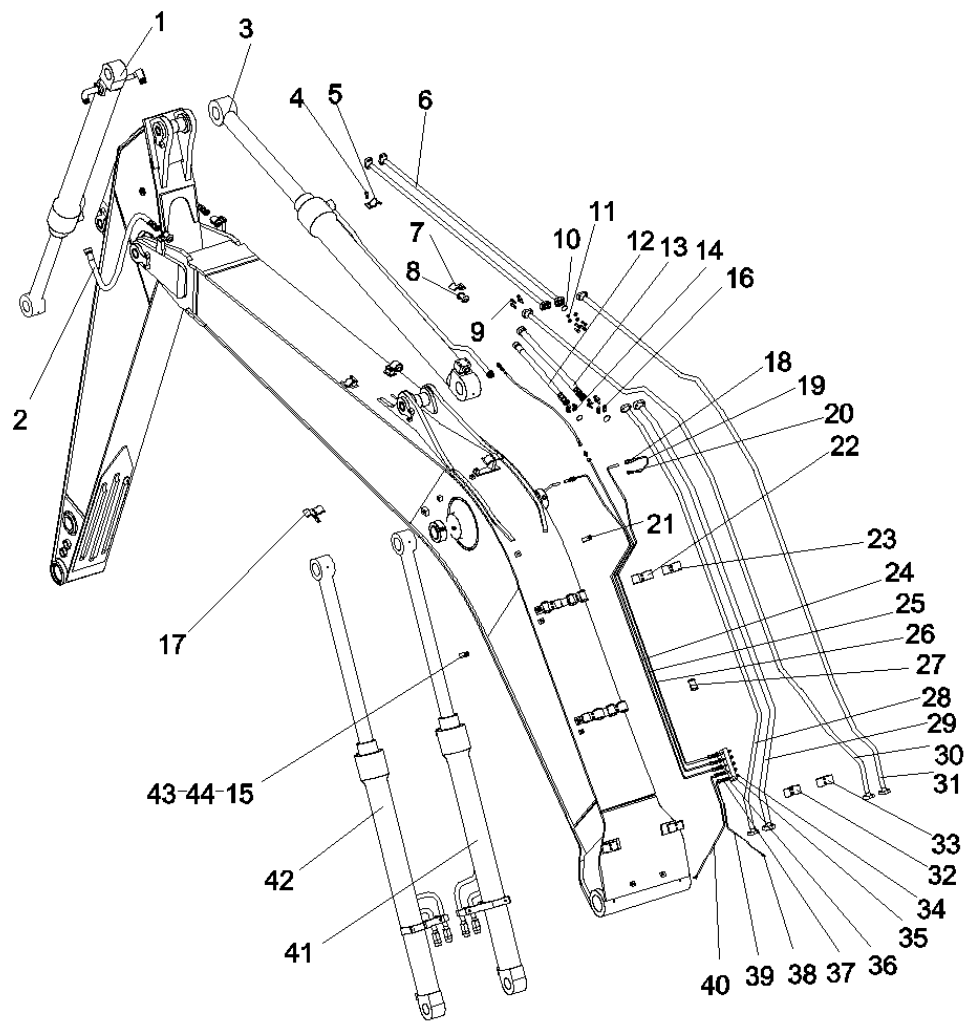

A810312060006 工作装置管路 Work device Tube (1/2)

识别码Code	序号Index	代码PartsCode	数量Quantity	名称PartsName
4-13-1	1	A810201064268	1	铲斗油缸总成 Bucket cylinder assembly
4-13-2	2	B230103002226	2	胶管4SP20-DKOS-SFL-1350(GT)Q/SY1102 Rubber hose
4-13-3	3	A810201064265	1	斗杆油缸总成 arm oil cylinder assembly
4-13-4	4	A210204000337	22	螺钉M12×30GB70.1 10.9级 Screw
4-13-5	5	A820101118571	2	管夹 Clamp
4-13-6	6	A810201066349	2	钢管 Steel tube
4-13-7	7	A820101118572	2	管夹 Clamp
4-13-8	8	A820606010353	29	衬垫 Rubber
4-13-9	9	A210204000215	24	螺钉GB70.1 10.9级 Screw
4-13-10	10	A210609000136	2	O形圈 O-ring
4-13-11	11	A210433000016	0	垫圈10GB862.1 Washer
4-13-12	12	B230103006443	1	胶管Q/SY1102 Rubber Hose
4-13-13	13	B230103002294	0	胶管Q/SY1102 Hose 4SP20-DKOS-SFL-680(Excavator)
4-13-14	14	B210780000244	2	法兰片 Parker Flange split
4-13-15	15	A820101216696	2	三管管卡 Tri-pipe clamp
4-13-16	16	B210780000696	10	法兰片 Parker Flange split
4-13-17	17	A820101118577	1	管夹 Clamp
4-13-18	18	11102368	6	接头 Joint
4-13-19	19	B230103000815	3	胶管Q/SY1102 Rubber hose
4-13-20	20	A820205000858	3	管接头 Pipe joint
4-13-21	21	A820101216692	3	单管管卡 Pipe Clamp
4-13-22	22	A820101118576	2	管夹 Clamp

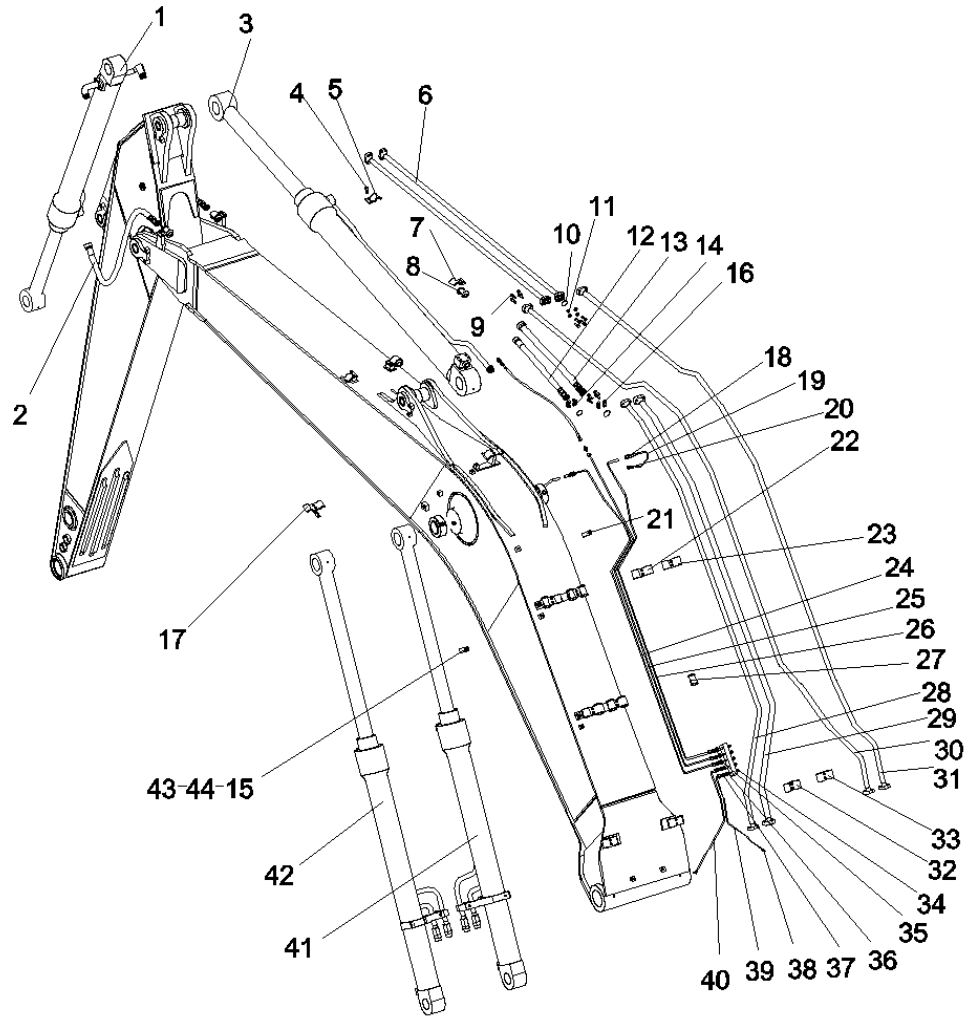

A810312060006 工作装置管路 Work device Tube (2/2)

识别码Code	序号Index	代码PartsCode	数量Quantity	名称PartsName
4-15-23	23	A820101118573	2	管夹 Clamp
4-15-24	24	11102611	1	黄油管 Butter pipe
4-15-25	25	11102612	1	黄油管 Butter pipe
4-15-26	26	11102613	1	黄油管 Butter pipe
4-15-27	27	A820606010360	8	衬垫 Rubber
4-15-28	28	A810201066352	1	钢管总成14 Steel pipe assy. 14
4-15-29	29	A810201066351	1	钢管总成13 Steel Pipe Assy. 13
4-15-30	30	A810201066353	1	钢管总成15 Steel pipe assy.15
4-15-31	31	A810201066350	1	钢管总成12 Steel pipe assy.12
4-15-32	32	A820101118575	1	管夹 Plate
4-15-33	33	A820101118574	1	管夹 Clamp
4-15-34	34	B229900000379	5	黄油嘴 Grease nipple
4-15-35	35	A210434000007	3	垫圈14JB982 Washer
4-15-36	36	A210434000005	2	垫圈10JB982 Washer
4-15-37	37	11102367	2	接头 Joint
4-15-38	38	11102369	2	接头 Joint
4-15-39	39	11102609	1	黄油管 Butter pipe
4-15-40	40	11102610	1	黄油管 Butter pipe
4-15-41	41	A810201064267	1	右动臂油缸总成 Right boom oil cylinder assembly
4-15-42	42	A810201064266	1	左动臂油缸总成 Left boom oil cylinder assembly
4-15-43	43	A210204000019	5	螺钉M12 × 20GB70.1 Screw
4-15-44	44	A210404000004	5	垫圈12GB96.1 Washer

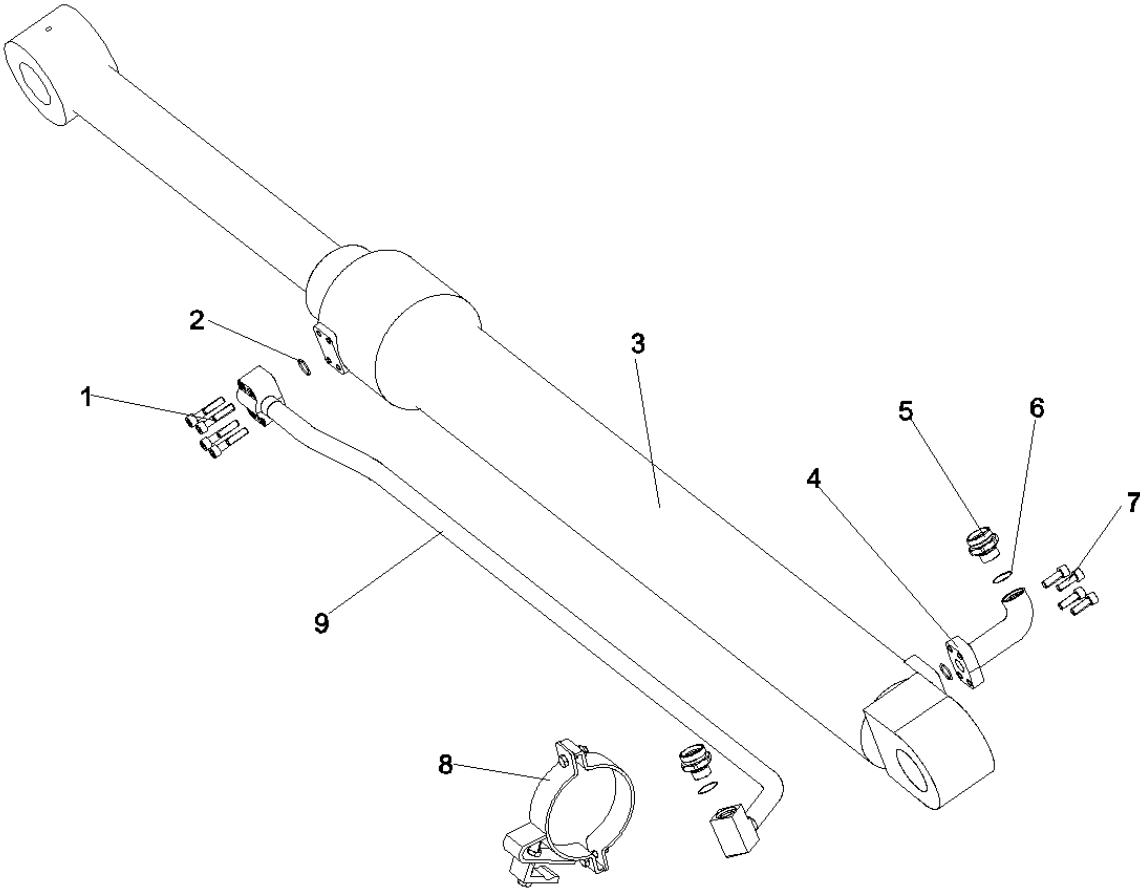

A810201064268 铲斗油缸总成 Bucket cylinder assembly



识别码Code	序号Index	代码PartsCode	数量Quantity	名称PartsName
4-17-1	1	A210204000356	4	螺钉M10×50GB70.1 10.9级 Screw
4-17-2	2	A210609000136	2	O形圈 O-ring
4-17-4	4	A820203001538	1	法兰 Flange
4-17-5	5	A820205000890	2	管嘴 Nozzle
4-17-6	6	B230101000356	2	O形圈 O-ring
4-17-7	7	A210204000354	4	螺钉M10×30GB70.1 10.9级 Screw
4-17-8	8	A810201069038	1	管卡 Pipe Clip
4-17-9	9	A810201021329	1	油管组件 Oil pipe component

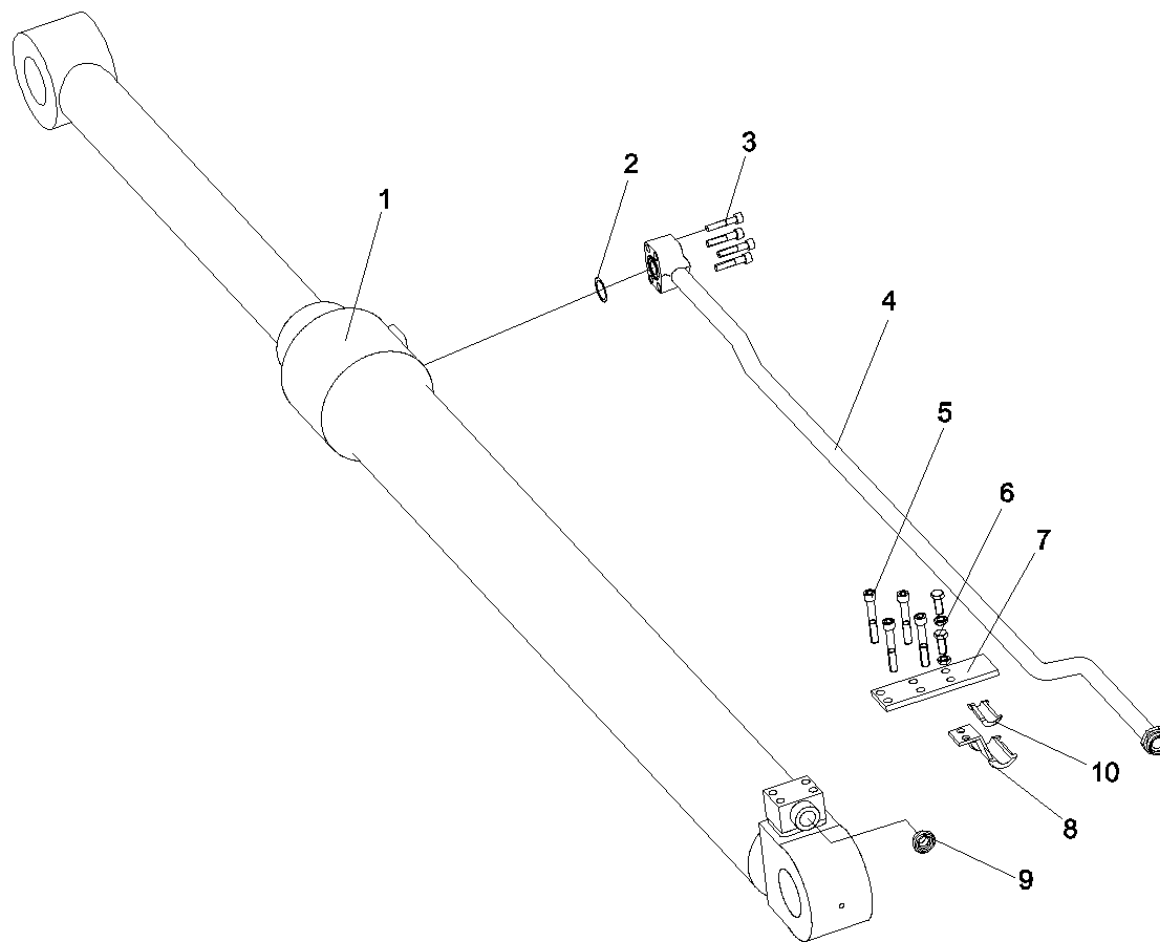

A810201064265 斗杆油缸总成 arm oil cylinder assembly

识别码Code	序号Index	代码PartsCode	数量Quantity	名称PartsName
4-19-2	2	B230101000456	2	O形圈 O-ring
4-19-3	3	A210204000359	4	螺钉M12×60GB70.1 10.9级 Screw
4-19-4	4	A810201021333	1	油管组件 Oil Pipe Component
4-19-5	5	A210204000360	4	螺钉M12×80GB70.1 10.9级 Screw
4-19-6	6	A210111000202	2	螺栓 Bolt
4-19-7	7	A820101117096	1	支承板 Supporting Plate
4-19-8	8	A810103000034	1	管卡组件 Clamp Module
4-19-9	9	A820203001535	1	管嘴 Nozzle
4-19-10	10	A820606010353	1	衬垫 Rubber

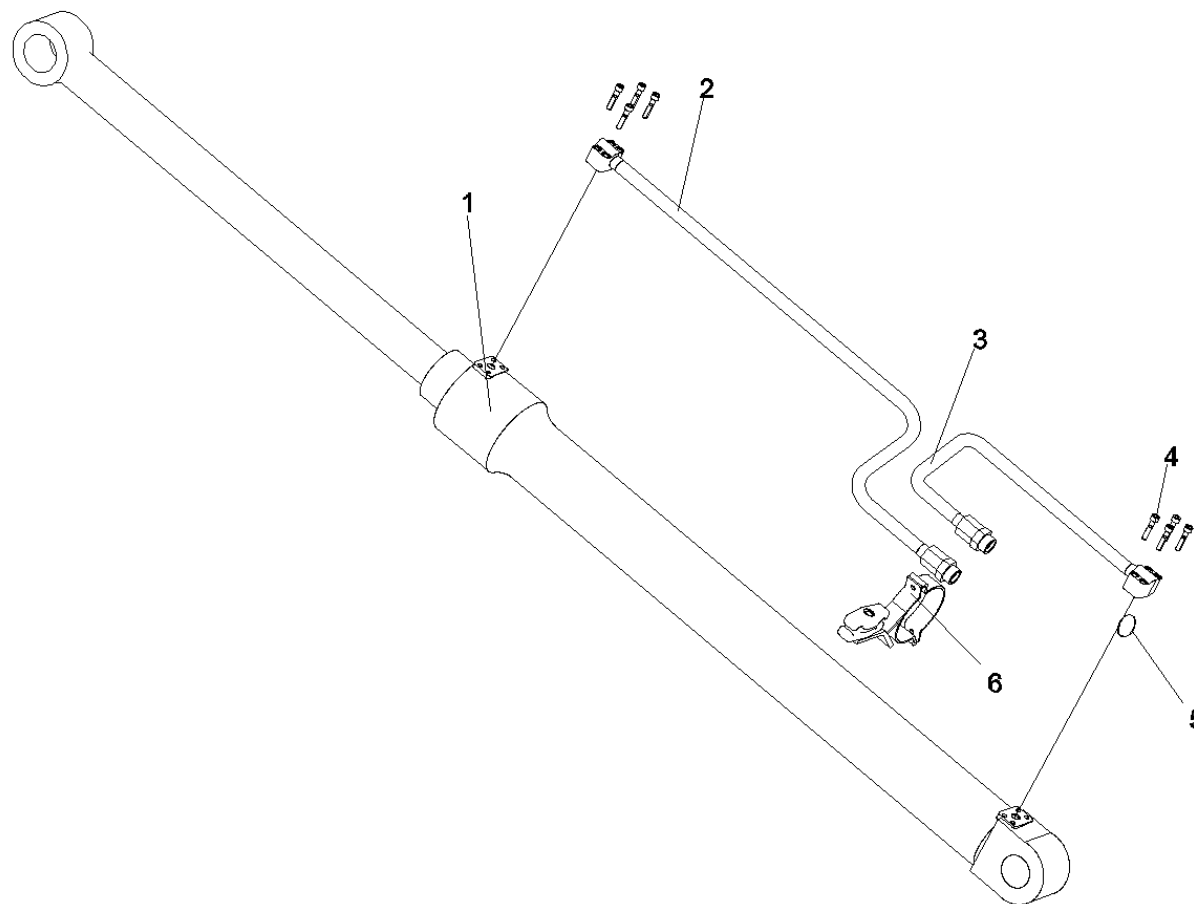

A810201064267 右动臂油缸总成 Right boom oil cylinder assembly

识别码Code	序号Index	代码PartsCode	数量Quantity	名称PartsName
4-21-2	2	11088309	1	油管组件 Oil Pipe Component
4-21-3	3	11088310	1	油管组件 Oil Pipe Component
4-21-5	5	A210204000356	8	螺钉M10×50GB70.1 10.9级 Screw
4-21-6	6	A210609000136	2	O形圈 O-ring



识别码Code	序号Index	代码PartsCode	数量Quantity	名称PartsName
4-23-2	2	11088307	1	油管组件 Oil Pipe Component
4-23-3	3	11088308	1	油管组件 Oil Pipe Component
4-23-4	4	A210204000356	8	螺钉M10×50GB70.1 10.9级 Screw
4-23-5	5	A210609000136	2	O形圈 O-ring

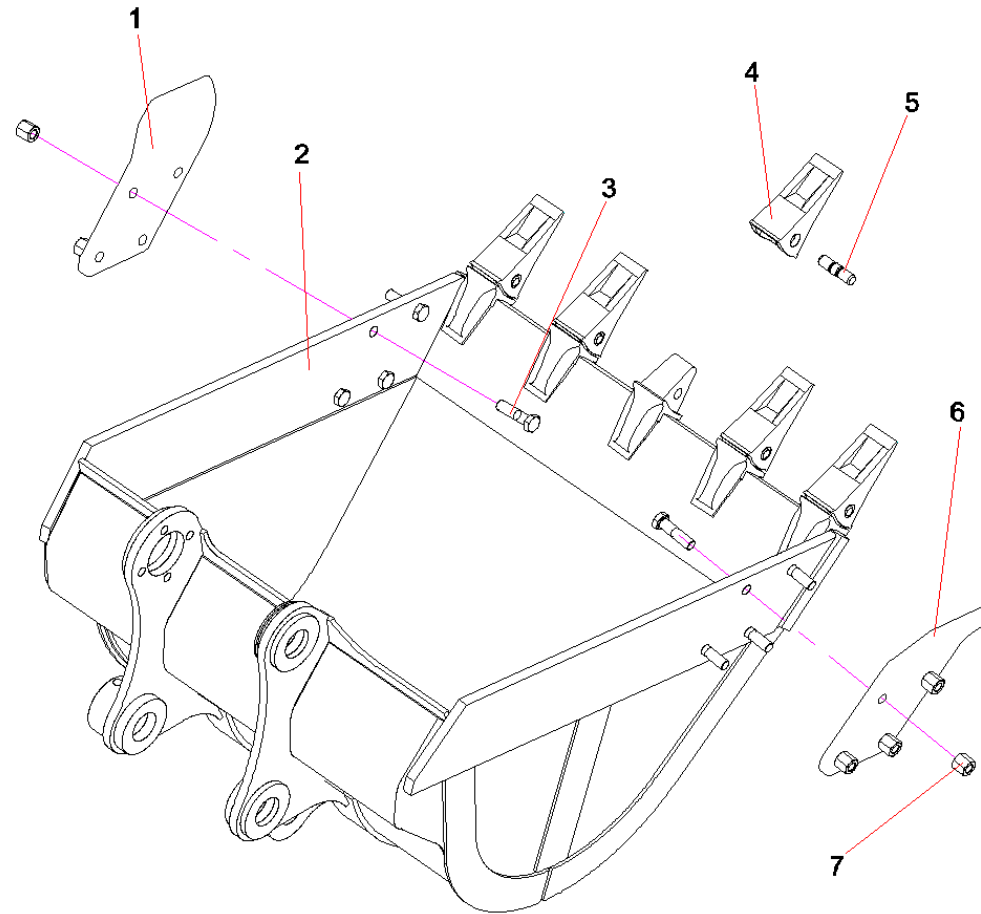



识别码Code	序号Index	代码PartsCode	数量Quantity	名称PartsName
4-25-1	1	A820403000691	1	右侧齿 Right tooth
4-25-2	2	11039670	1	改进普通铲斗体 Improved common bucket body
4-25-3	3	A210110000427	8	螺栓M24×90GB5782 10.9级 Bolt
4-25-4	4	10143956	5	齿套 Tooth Sleeve
4-25-5	5	10143975	5	齿销 Tooth Pin
4-25-6	6	A820403000690	1	左侧齿22-30-000027 Left tooth
4-25-7	7	A210321000012	8	螺母GB56 10级 Nut

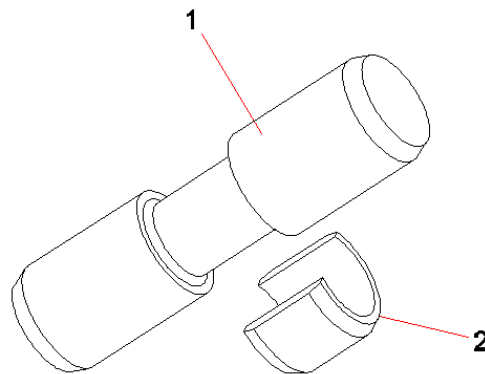

识别码Code	序号Index	代码PartsCode	数量Quantity	名称PartsName
4-27-1	1	10175953	1	斗齿销 Bucket Tooth Pin
4-27-2	2	A820301015145	1	卡簧 Clip



# 第5章

## 电气系统 Electric system

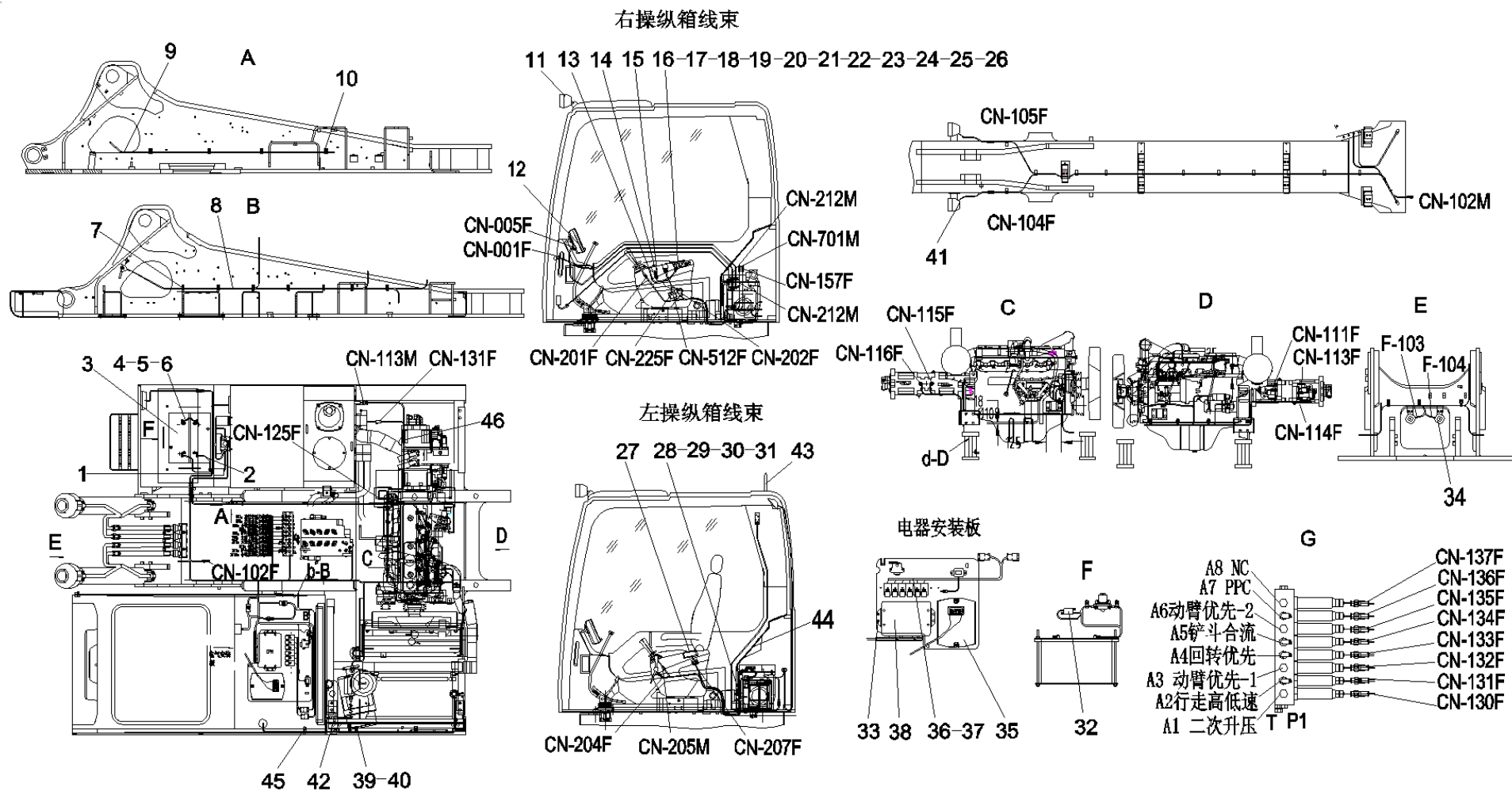

识别码Code	序号Index	代码PartsCode	数量Quantity	名称PartsName
5-3-1	1	60012806	1	电源线Q/SY015029 Power Supply Harness
5-3-2	2	60012803	1	电源线029 Power Supply Harness
5-3-3	3	A242200000027	2	蓄电池 Storage battery
5-3-4	4	60012793	1	电源线Q/SY015029 Power Supply Harness
5-3-5	5	60013322	2	A型蓄电池正极接头总成 Positive adaptor of battery cell
5-3-6	6	60013321	2	A型蓄电池负极接头总成 Negative adaptor of battery cell
5-3-7	7	A230200000177	0	线夹 Wire clip
5-3-8	8	10281037	1	车身线束 Vehicle Body Harness
5-3-9	9	60012799	1	电源线Q/SY015029 Power Supply Harness
5-3-10	10	A230200000169	5	线夹 Wire clip
5-3-11	11	B241100000391	2	工作灯 Working lamp
5-3-12	12	B249900001085	1	显示器 display
5-3-13	13	10123858	1	驾驶室线束 Driver' s Cab Harness
5-3-14	14	A229900001930	1	旋钮开关 Knob switch
5-3-15	15	A241200001217	1	启动开关21n4-10430 Start switch
5-3-16	16	A210202000011	7	螺钉M4 × 12GB67 Screw
5-3-17	17	A210401000013	7	垫圈4GB93 Spring washer
5-3-18	18	B241100000139	2	指示灯 Indicating lamp (Red)
5-3-19	19	B241100000140	1	指示灯 Indicating lamp (Yellow)
5-3-20	20	10398366	1	控制开关线束 Control Switch Harness
5-3-21	21	A230200000170	2	线夹 Wire clip
5-3-22	22	A210111000011	2	螺栓M10 × 20GB5783 Bolt

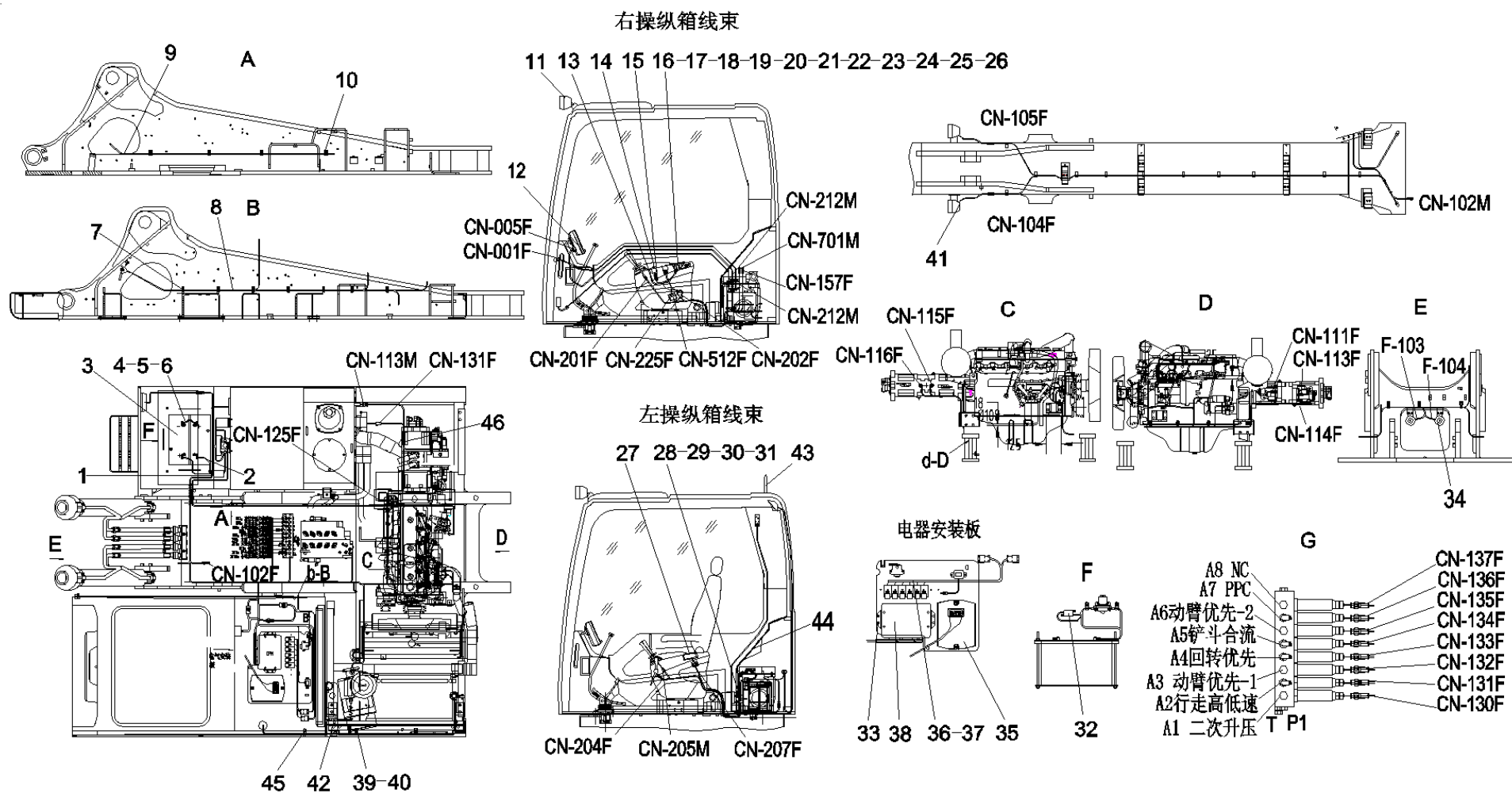



识别码Code	序号Index	代码PartsCode	数量Quantity	名称PartsName
5-5-23	23	A230200000175	5	线夹 Wire clip
5-5-24	24	A210111000088	12	螺栓M8 × 16GB5783 Bolt
5-5-25	25	A210401000017	12	垫圈8GB93 Spring washer
5-5-26	26	60021249	1	翘板开关JK931-157-2.34 switch
5-5-27	27	A240500000113	0	收音机HS-T0106 Radio HS-T0106
5-5-28	28	A230200000166	2	线夹 Wire clip
5-5-29	29	A210111000199	20	螺栓M12 × 20GB5783 10.9级 Bolt
5-5-30	30	A210401000002	20	垫圈12GB93 -
5-5-31	31	10123861	1	保险盒线束 Fuse Box Harness
5-5-32	32	A241300000059	1	熔断器盒 Fuse box
5-5-33	33	A210204000146	0	螺钉M8 × 16GB70.1 Screw
5-5-34	34	A229900001896	1	喇叭 Horn
5-5-35	35	60023308	1	卫通GPS终端ZH-110A73-1 China Satcom GPS terminal
5-5-36	36	B240700000250	7	继电器4RD-007-903-027 DC24V Relay
5-5-37	37	10123864	1	继电器线束 Relay Harness
5-5-38	38	60018462	1	控制器KC-MB-10-005 Control
5-5-39	39	A230200000021	4	PVC电气胶带 PVC electric tape
5-5-40	40	A810201058132	1	电源线029 Power supply harness
5-5-41	41	A241100000352	3	工作灯 Working lamp
5-5-42	42	B241000000022	0	二线插座149 Two-wire socket
5-5-43	43	60023704	0	天线RFU419B-418-7P Antenna RFU419B-418-7P
5-5-44	44	60023703	0	扬声器HS13-1060-5850 Speaker HS13-1060-5850

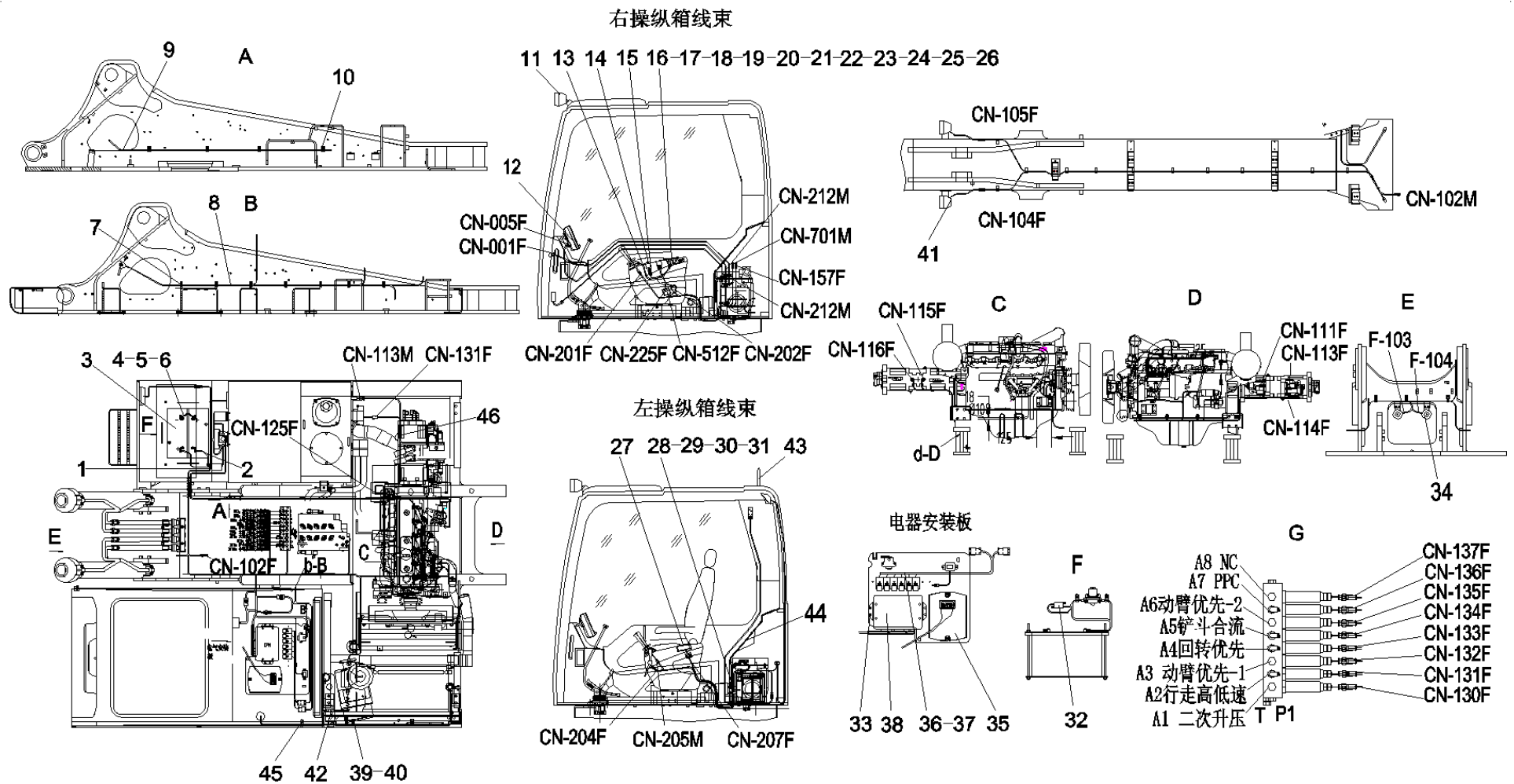

识别码Code	序号Index	代码PartsCode	数量Quantity	名称PartsName
5-7-45	45	A230200000179	0	双管夹 Two-way pipe clamp
5-7-46	46	A239900000065	0	尼龙扎带 Nylon belting

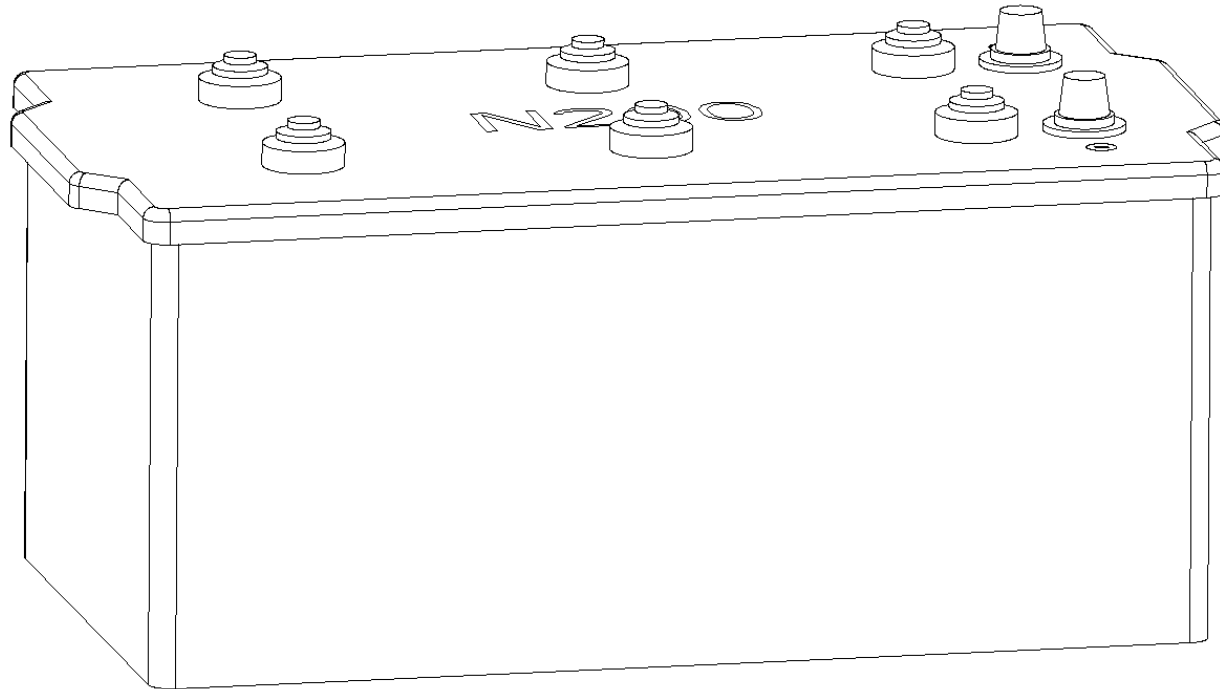

# 第6章

## 涂装 Coating

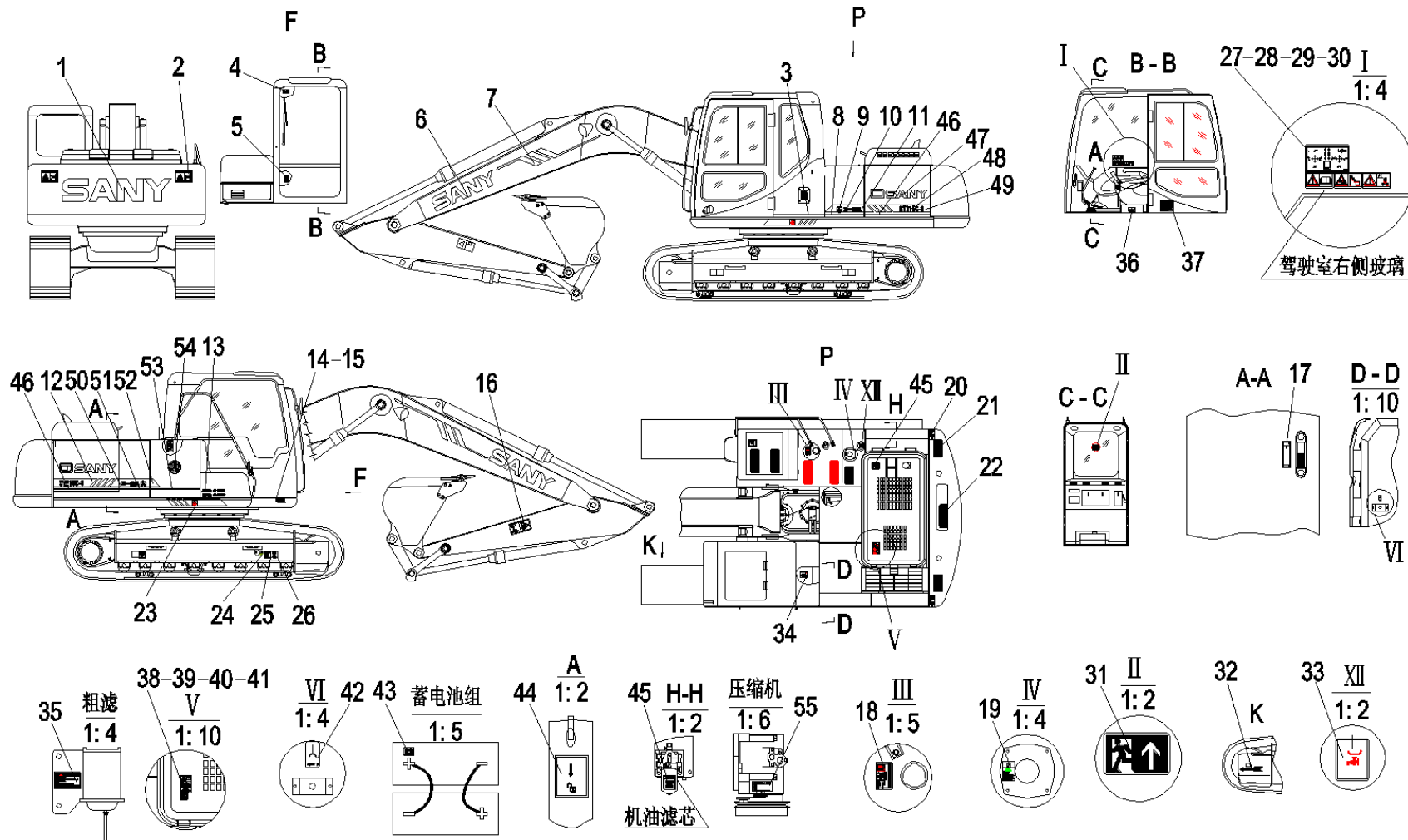

识别码Code	序号Index	代码PartsCode	数量Quantity	名称PartsName
6-3-1	1	A820699000786	1	配重贴花 Counterweight Marking
6-3-2	2	A820699001016	2	配重警示牌 Counterweight warning board
6-3-3	3	10220816	1	机身左侧前部条贴花 Left Front bar Marking
6-3-4	4	A820699001019	1	前窗锁紧警示牌 Front window lock caution board
6-3-5	5	A820699001030	1	保险盒说明牌 Direction board of disaster box
6-3-6	6	A820699000747	2	动臂贴花 Movable Arm Marking
6-3-7	7	10220811	2	动臂两侧贴花 Two sides Marking of Movable Arm
6-3-8	8	10220831	1	机身左侧中部条贴花 Left middle bar Marking
6-3-9	9	10220833	2	三一VI标志 SANY VI Marking
6-3-10	10	10220834	2	三一重机标识贴花 SANY company brand Marking
6-3-11	11	10220818	1	机身左侧前贴花 Light Front Marking
6-3-12	12	10220820	1	机身右侧后贴花 Right back Marking
6-3-13	13	10220812	1	服务信息 Service Information
6-3-14	14	10251978	1	铭牌 Nameplate
6-3-15	15	A210510000007	4	铆钉3×6GB827 Rivet
6-3-16	16	A820601990963	2	斗杆警示牌 Caution plate of bucket rod
6-3-17	17	A820601990928	1	油位标签 Oil level label
6-3-18	18	A820601990965	1	燃油箱标识牌 Logo plate of fuel tank
6-3-19	19	A820603000253	1	液压油箱指示牌 Hydraulic oil tank indicative board
6-3-20	20	A820601990926	3	防跌落警示牌 Anti-drop caution plate
6-3-21	21	A820699000370	3	短防滑贴 Short anti-slip stick
6-3-22	22	A820699000369	5	长防滑贴 Long anti-slip paste

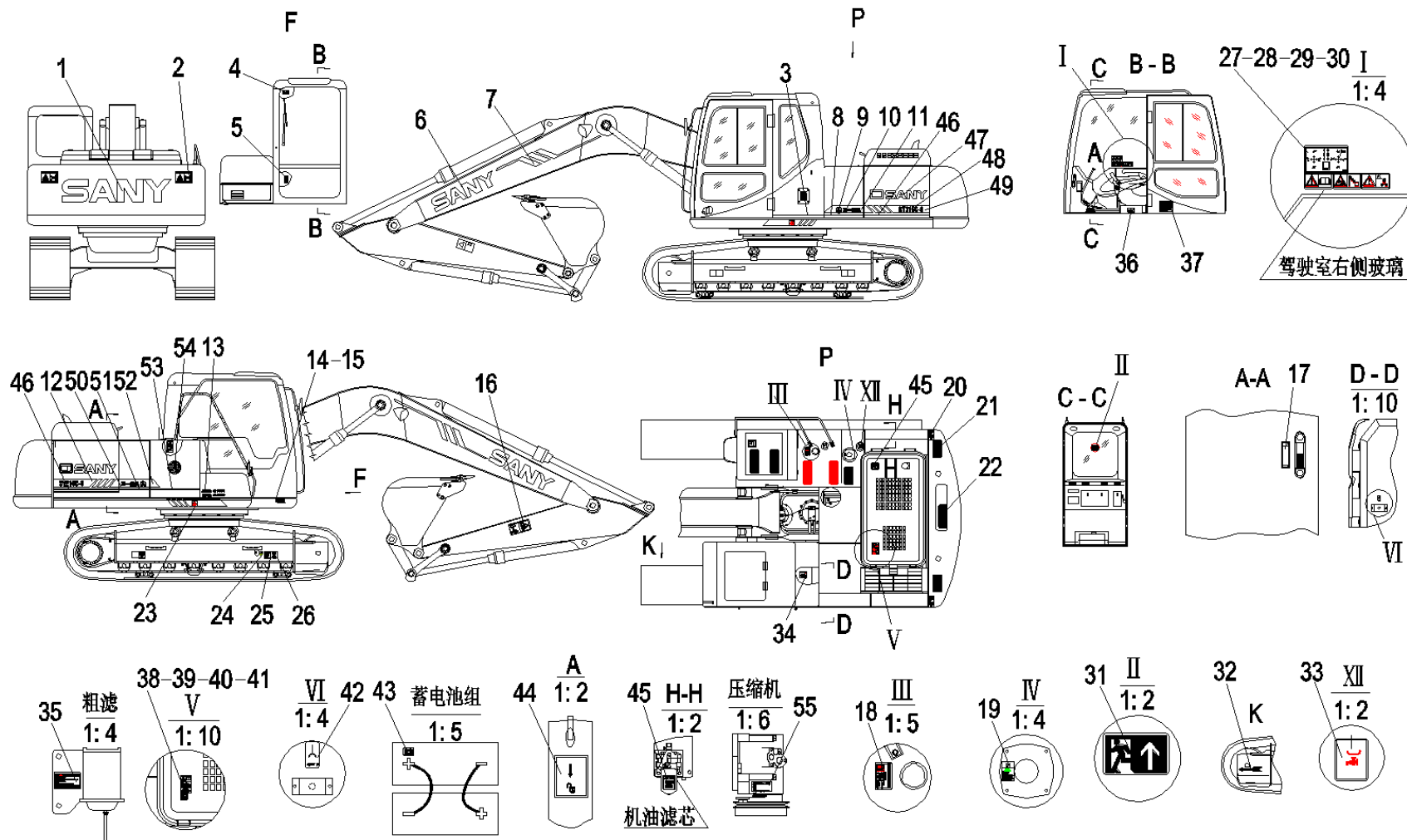



识别码Code	序号Index	代码PartsCode	数量Quantity	名称PartsName
6-5-23	23	10232575	2	重心标志 Center-of-gravity mark
6-5-24	24	A820601990968	2	张紧装置警示牌 Caution board of tension device
6-5-25	25	A820601990934	4	装运固定点标志 Fixed loading area mark
6-5-26	26	A820101990552	4	吊钩点标示图 Mark diagram of hook point
6-5-27	27	A820601990971	1	查阅说明书警示牌 Refer to the caution plate of user's gui
6-5-28	28	A820601990961	1	操纵标示图 Control map
6-5-29	29	A820601990974	1	高压回避警示牌 Warning board for high pressure avoidanc
6-5-30	30	A820699001020	1	钥匙断电警示牌 Key Power-down Caution Panel
6-5-31	31	A820601990969	1	安全出口标志 Security exit nameplate
6-5-32	32	A820699001018	2	前进方向标志 Forward direction indication
6-5-33	33	A820601990929	4	油箱放水标识 Tank Discharge Label
6-5-34	34	A820699001023	1	严禁坐人警示牌 No seat warning board
6-5-35	35	A820601990962	1	油水分离器放水标识 Oil-water separator water discharge indi
6-5-36	36	A820601990967	1	座椅调节指示牌 Seat adjusting indicator
6-5-37	37	A820601990966	1	润滑图表 Lubricating graphic chart
6-5-38	38	A820601990973	1	机顶罩警示牌 Engine cover warning label
6-5-39	39	A820699001017	1	皮带安全警示牌 Caution board of belt security
6-5-40	40	A820600000002	1	风扇打手警示牌 Fan tough caution board
6-5-41	41	A820699000948	1	防喷溅警示牌 Antispray caution plate
6-5-42	42	A820699001109	1	电源插座标志 Power supply socket
6-5-43	43	A820601990972	1	电源标志 Power sign
6-5-44	44	A820601990927	1	开锁标识牌 Opening Lock nameplate

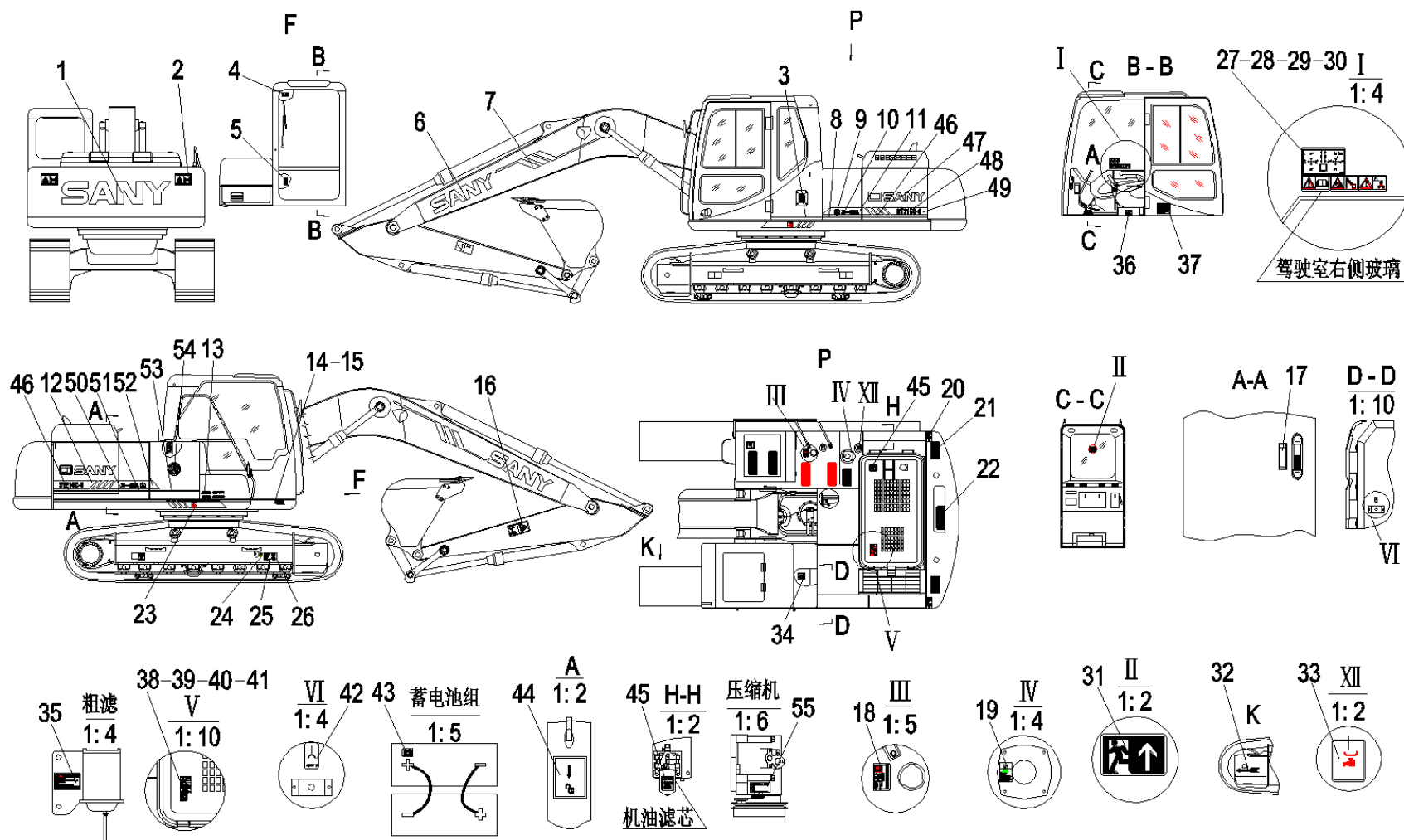

识别码Code	序号Index	代码PartsCode	数量Quantity	名称PartsName
6-7-45	45	10123433	2	烫手警示标牌 Warning nameplate for hand burning
6-7-46	46	10220817	2	机身右侧前部条贴花 Right Front bar Marking
6-7-47	47	A820603000251	2	配重文字 Counterweight word
6-7-48	48	10446077	2	机器型号贴花 Machine Model Marking
6-7-49	49	10220815	1	机身左侧后贴花 Left Rear Marking
6-7-50	50	10220832	1	机身右侧中贴花 Right middle Marking
6-7-51	51	10220819	1	机身右侧中部条贴花 Right middle bar Marking
6-7-52	52	10220830	1	机身右侧前贴花 Right front Marking
6-7-53	53	10220814	1	机身侧后部条状贴花 Side back bar Marking
6-7-54	54	A290000003291	1	省油王标识 Mark of oil saving
6-7-55	55	A820699001284	1	冷媒更换说明 Board on the compressor



# 第7章

## 随机工具及配件 Attached tools and parts

识别码Code	序号Index	代码PartsCode	数量Quantity	名称PartsName
2-10	10	10442741	1	随机工具SY215C8M.6.1
2-20	20	A210609000324	2	O形圈130×10GB3452.1
2-30	30	A210609000025	1	O形圈200×5.3GB3452.1
2-40	40	A210609000136	5	O形圈29.7×3.5JISB2401
2-50	50	A230101000243	5	O形圈16.7×3.5JISB2401
2-60	60	A230101000247	5	O形圈10.9×2.3JISB2401
2-70	70	A229900001581	5	O形圈21.7×3.5JISB2401
2-80	80	B230101000038	2	O形圈69.4×3.1JISB2401
2-90	90	B230101000047	5	O形圈10.8×2.4JISB2401 F
2-100	100	B230101000356	5	O形圈23.7×3.5JISB2401
2-110	110	B230101000049	5	O形圈13.8×2.4JISB2401
2-120	120	B230101000050	5	O形圈28.7×3.5JISB2401
2-130	130	B230101000090	5	O形圈17.8×2.4JISB2401
2-140	140	B230101000251	1	O形圈50.4×3.53AS568-226
2-150	150	B230101000215	5	O形圈32.92×3.53AS568-219
2-160	160	B230101000244	5	O形圈47.22×3.53AS568-225
2-170	170	B230101000356	5	O形圈23.7×3.5JISB2401
2-180	180	B230101000366	2	O形圈59.4×3.1JISB2401 B
2-190	190	B230101000456	5	O形圈34.7×3.5JISB2401
2-210	210	A229900001581	5	O形圈21.7×3.5JISB2401
2-220	220	B230101000588	5	O形圈179.3×5.7JISB2401
2-240	240	B222100000386	1	机油滤清器ME130968

识别码Code	序号Index	代码PartsCode	数量Quantity	名称PartsName
3-250	250	60033346	1	燃油预滤芯SF90-10
3-260	260	A230106000321	1	V带V13×1150
3-270	270	A241300000016	5	片式熔断器10A
3-280	280	A241300000017	5	片式熔断器15A
3-290	290	A241300000018	5	片式熔断器20A
3-300	300	A241300000019	5	片式熔断器5A
3-310	310	A279900000038	1	挖掘机保养光碟SY200-300
3-320	320	A279900000037	1	三一挖掘机保养及保修手册A4
3-330	330	B229900000379	5	黄油嘴HS6710052
3-340	340	B229900000686	5	黄油嘴HS6710041
3-350	350	A550300000008	1	工作服 售后人员用
3-360	360	A241100000596	1	手提工作灯WD100×90-2 24V 70W
3-370	370	B222100000430	1	柴油滤清器ME015254
3-390	390	60041997	1	随机附件箱540×500×400
3-400	400	10648816	1	使用说明书合订本(中文)
3-410	410	10665684	1	零部件图册SY205/215C8M(中文)
3-420	420	60021874	1	维护手册MH997173
3-430	430	59000039	1	产品合格证
3-440	440	A229900005005	1	钥匙扣A31

识别码Code	序号Index	代码PartsCode	数量Quantity	名称PartsName
4-1	1	A260401010023	1	套筒10×12.5GB3390.1
4-2	2	A260401010063	1	套筒11×12.5GB3390.1
4-3	3	A260401010024	1	套筒13×12.5GB3390.1
4-4	4	A260401010095	1	套筒14×12.5LGB3390.1
4-5	5	A260401010025	1	套筒16×12.5GB3390.1
4-6	6	A260401010077	1	套筒17×12.5GB3390.1
4-7	7	60001295	1	套筒18×12.5GB3390.1
4-8	8	A260401010081	1	套筒19×12.5GB3390.1
4-9	9	A260401010027	1	套筒21×12.5GB3390.1
4-10	10	A260401010078	1	套筒22×12.5GB3390.1
4-11	11	A260401010051	1	套筒24×12.5GB3390.1
4-12	12	A260401010031	1	套筒27×20GB3390.1
4-13	13	A260401010055	1	套筒30×20GB3390.1
4-14	14	A260401010057	1	套筒36×20GB3390.1
4-15	15	A229900007607	1	万向接头12.5×80GB3390.4
4-16	16	A260401010065	1	接杆JG12.5×250GB3390.4
4-17	17	60001293	1	滑行头手柄12.5×250GB3390.3
4-18	18	A260401090010	1	可逆式棘轮扳手12.5×280GB3390.3
4-19	19	A260401020014	1	内六角扳手2.5RGB5356
4-20	20	A260401020015	1	内六角扳手3RGB5356
4-21	21	A260401020008	1	内六角扳手4RGB5356
4-22	22	A260401020009	1	内六角扳手5RGB5356



识别码Code	序号Index	代码PartsCode	数量Quantity	名称PartsName
5-23	23	A260401020010	1	内六角扳手6RGB5356
5-24	24	A260401020011	1	内六角扳手8RGB5356
5-25	25	A260401020004	1	内六角扳手10RGB5356
5-26	26	B260401020048	1	内六角扳手14RGB5356
5-27	27	B260401020049	1	内六角扳手17RGB5356
5-28	28	A260401030002	1	双头呆扳手8×10GB4388
5-29	29	A260401030001	1	双头呆扳手12×14GB4388
5-30	30	A260401030027	1	双头呆扳手13×16GB4388
5-31	31	A260401030005	1	双头呆扳手17×19GB4388
5-32	32	A260401030029	1	双头呆扳手18×21GB4388
5-33	33	A260401030007	1	双头呆扳手22×24GB4388
5-34	34	A260401030008	1	双头呆扳手27×30GB4388
5-35	35	A260401030100	1	双头梅花扳手16×18GB4388
5-36	36	A260402010022	1	一字槽螺钉旋具150×1×6.5-2CQB3863 胶柄
5-37	37	A260402020026	1	十字槽螺钉旋具150×6-2CQB3864 胶柄
5-38	38	A260404000002	1	钢丝钳180QB2442.1
5-39	39	60001296	1	链条扳手20节
5-40	40	B260409000015	1	高压黄油枪SL-451S-B
5-41	41	A260401040004	1	活扳手300GB4440
5-42	42	A260401010021	1	接杆JG20×400GB3390.4